# Lack of BART Parking Giving DC a Headache

By FRANK LaPIERRE

For the past two years the Bay Area Rapid Transit District and Daly City have been talking about construction of a multi-level parking garage at the terminus station on John Daly Drive.

Through some fancy financial juggling Daly City scraped together almost a half million dollars in gasoline tax monies as matching funds for available federal money to build the garage.

The city paid the bill for complete overhauling of traffic patterns and street designs in the BART station area.

It made Knowles Avenue into a wide, landscaped boulevard and renamed it John Daly Boulevard.

But somewhere, the BART garage project — designed to alleviate much of the parking mess around BART — has been bogged down.

Commuters who use

## *An Analysis*

BART still spend considerable time looking for parking in and around the station.

Instead of being the boon that many had predicted, BART has become a giant White Elephant to those residents of the area forced to park their own cars blocks from their homes.

Businesses have not prospered, as officials had predicted.

In short, eight years after BART forced its way across the San Francisco County line it has become more of a headache to the neighborhood around the station than an asset.

Latest proposition to safeguard residents of the area from those BART riders, who indiscriminately consume all available parking in the east of Junipero Serra Boulevard, was made last week by Daly City Mayor McRobert Stewart.

Stewart wants to issue residents in a five block area of the station a parking permit.

All other parkers, during certain hours, would be tagged for violating ordinances.

Councilman William Schumacher's reply to the mayor's suggestion: Have City Atty. Albert Polonsky determine the legality of Stewart's idea.

Meanwhile, the $150,000 that Daly City already has turned over to BART for the garage (to be built on the west side of the station) is in a special trust fund, accruing interest.

It cannot be touched for any other project than what it was originally designed for — the $3.5 million garage.

Conceptual design of the garage was approved three months ago by Daly City.

City Mgr. David Rowe said the remainder of the city's share of the matching funds will be turned over after construction starts.

That could be a long

(See Page 3, Col. 1)

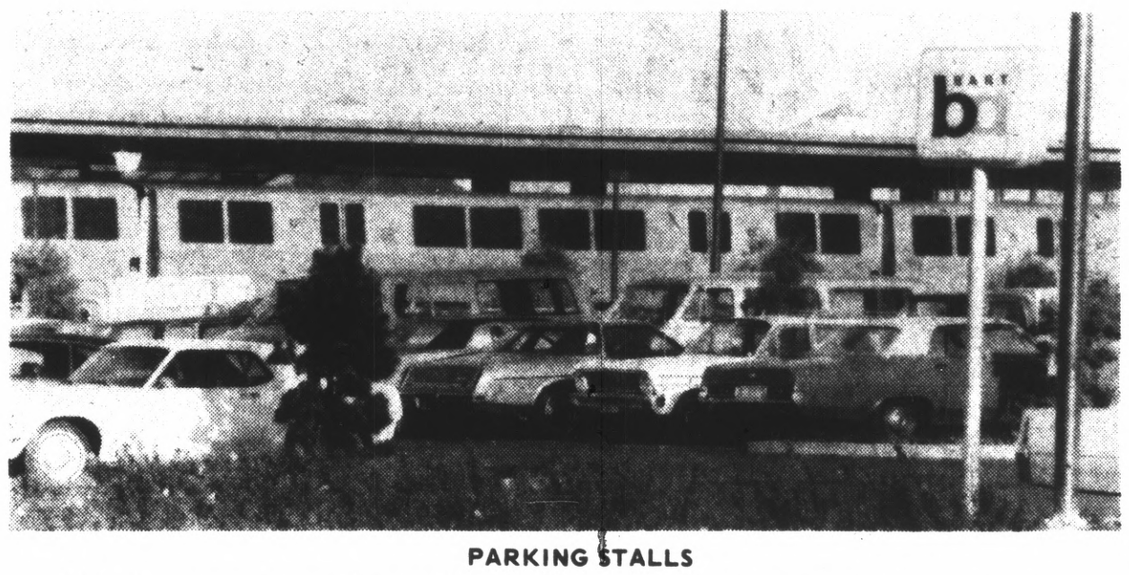


**PARKING STALLS**

Daly City commuters must rise early to find a space open at the BART station parking lot.

NORTH COUNTY EDITION

# THE POST

Vol. 28, No. 48 | DELIVERED EVERY WEDNESDAY MORNING | WEDNESDAY, NOV. 27, 1974

## Irate N. County Parents Blast EOC Budget

By BOB PETERSON

Severe criticism of the County Economic Opportunity's Headstart budget preparation process was voiced at Thursday's night's commission meeting by a contingent of irate North County residents.

They charged the budget was an administratively heavy document and sought answers to why, in one instance, some lower echelon employes were paid from a personal checking account of the Headstart director.

It also was charged that there was insufficient parent and staff input allowed in preparing the budget.

Pat Dimas, a worker in the Pacifica Headstart program, said with each succeeding year the administrative personnel's salaries increased at the expense of slowing down the program operation.

She said the 1974 budget had some $14,000 taken out of non-personnel categories in order to meet increased salary requirements for additional administrative level personnel.

The budget for 1975 indicated that an additional $4,235 will have to be taken out of non-personnel categories, again to meet administrative salary costs.

MRS. DIMAS said she received one 10-cent-an-hour raise in a five-year period, while the number of hours she has worked has been cut.

Tom Ryan, identifying himself as an attorney and a friend of a Headstart teacher in South San Francisco, said he had examined the budgets for the past five years.

His findings, he said, were that the term of the full year Headstart program has decreased from 39 weeks in 1971 down to 33 weeks in 1974, with the funding of those lost weeks going into administrative salaries.

He said Headstart Director Alison Glickman's salary has gone up from $10,816 in 1973 to $12,000 in 1974. Mrs. Glickman's secretary's salary jumped from $4,056 to $6,240, he said. The position also was upgraded, however. Prior to the title of secretary she was a clerk-typist with fewer working hours.

At one point Ryan also

(See Page 3, Col. 1)

**ALL ABOARD**

Brisbane inaugurated its own mini-mass transit system last week with the routing of two mini-buses through city streets to points in South San Francisco and Daly City. Residents of the small bayside city say the transit system is "working fine." Each bus, costing some $11,000, carries 16 passengers.

## *Residents Can Sound Off*

## Projects Grant Hearing Set

The Daly City Council agreed Monday night to schedule a Dec. 16 public hearing at 7 p.m. to allow the community to present a shopping list of items that it feels should be included in the city's application for a $3.8 million federal grant.

Funding would come under the Community Development Block Act. Daly City would be eligible for $211,000 in 1975; $502,000 in 1976; $765,000 in 1977; and $778,000 in 1978 and each remaining year until the total figure of $3,812,000 is reached.

The money could go for various improvements of the city, including streets, open space acquisition and sewer and water projects.

A second hearing will be held at a later date, when the proposed spending program for the application will be brought before the council.

Dates also were set for two other key public hearings dealing with the city's proposed sign ordinance and with a proposed ordinance proposed ordinance requiring the posting of gasoline prices by service stations.

The gasoline sign ordinance would require the service stations to post "at least one sign, banner or other advertising medium, which shall be clearly visible from all traffic lanes, from each direction, on such street or highway."

The sign would have to contain the price per gallon and all taxes included for each grade of gasoline or other motor vehicle fuel being sold.

The Board of Supervisors already has under consideration such a sign posting ordinance, but according to President Jean Fassler, it would be effective only in the unincorporated areas of the county.

In a letter to the council, Mrs. Fassler said the law would be in the best interest of the county's citizens, and inquired whether the council would be willing to adopt it for Daly City.

The matter was continued to Jan. 13 so that the indepen- dent gasoline station dealers could be notifed.

Consideration of the proposed city sign ordinance also was continued to Dec. 9, because of the inadvertent failure to publish mention of the public hearing.

In other matters the council voted to approve the project plans and go to bid for the widening of San Fernando Way. Improvements will cost an estimated $240,000, with work beginning in the Spring. Plans originally were drawn up in 1969, but the city had been waiting until it could purchase the land needed to widen the road.

The council also accepted the low bid of $17,000 from the South San Francisco contracting firm of J. Hulzar and Sons for the construction of a storm sewer on Oriente Street.

City Engineer Dave Macabee said the contractor has "an adequate history in doing this type of work."

Oriente Street, located near the Cow Palace, has had some flooding problems in the past, resulting from the Guadalupe Canyon Park Project that was completed seven years ago.

The city of Brisbane received the council's approval to have a bus route pass through two blocks of Daly City to hook up with the San Francisco Muni.

Brisbane is planning routes for its municipal bus system, consisting of two buses with a capacity of 12 to 18 passengers.

One of the routes would pass through Daly City on the Old Bayshore Boulevard between Geneva Avenue and the Daly City city limits. There would be no stops in Daly City.

The council had held up a decision on the matter until City Atty. Albert Polonsky could determine the legality of the move. Polonsky said there were no "legal objections."

Also approved was the first reading of a subdivision ordinance, but the proposed condominium ordinance was continued for about 60 days while more information on it is gathered.

In the only contested action of the meeting, the council rejected a request for a dance permit by Henry Hernandez of the Sirloin Steak Pit at 6192 Mission St. Hernandez said he wished to get the permit so he could cater weddings and hold receptions and banquets.

The request was turned down, though, after the police department said it could create problems. The police report noted that Hernandez had said he was willing to rent the restaurant out to various clubs and organizations. The police pointed out that Hernandez had applied for the permit three times in the past, but has been turned down due partly to some fights that they say have occurred there.

In a statement, Hernandez claimed that he had responsible clientele and a clear and unblemised record, and, therefore, should be granted the permit.

Councilman William Schumacher, an attorney, did not participate in the matter since he has represented Hernandez in the past.

## *JUHSD Considering Boundary Changes*

Jefferson Union High School Supt. Edward Morgan said that the district may eventually be considering school boundary changes and a re-evaluation of the educational programs offered as ways to combat a trend of declining enrollment.

But Morgan was careful to point out that he was not suggesting any such plan now, but only that such changes may have to occur for pure economic reasons. "We'd be criticized if we didn't explore every possible avenue," Morgan said.

Morgan's comments came at the Nov. 19 board meeting, in which he told trustees that a study by Assistant Supt. Robert Watt revealed that the district will reach its peak enrollment in the 1976-77 school year of 8,155. The district currently has space to accommodate 8,205 students, Morgan said.

However, he added that because of the overall trend of decreasing enrollments in the school, the district probably won't even reach that projected peak.

According to the Watt report, the enrollment at Jefferson has reached the high point and that it will have 1,269 students in 1976-77, which is 145 below the capacity for the school as determined by the principals.

Westmoor, though, would be just seven students short of its capacity in the peak year, and Serramonte would have seven over the capacity.

At the two Pacifica schools, Oceana would be 65 below its capacity with 1,486 students, while Terra Nova would be 162 over with a climbing enrollment of 1,854.

The "principals' capacity" used in the report varies with the capacity as determined by the state. The principals' figures are based on classroom space available, and the state's on the total building space available. For example, the state would give Serramonte a larger enrollment maximum because of its wide hallways and malls.

Regardless of the difference, though, the figures still represent an imbalance in the future enrollments of the schools.

In the peak year of 1976-77, the three Daly City high schools will have 4,669 students, 145 below capacity. Meanwhile, Terra Nova and Oceana would have 3,488 students, 97 above the principal's maximum.

The figures show a trend of increasing enrollment in the two Pacifica schools and a decrease in the three Daly City campuses.

Morgan said, "It would be ludicros, except in certain specialty areas, to spend bond fund monies on additional facilities that may in a few years be standing idle."

The superintendent proposed that the administration and school staffs devise plans to accommodate the anticipated enrollments.

Morgan said he leaned in the direction of taking a deep and serious look at the programs. "We can no longer afford the luxury of all five regular schools offering all of the same basic courses," he said.

As for the boundary changes, Morgan said such a move would be a very emotional thing and that he was aware of the loyalty built up over the years to one given school. "We would want the broadest input possible from the community if there was any change," he said.

And trustee Albert Teglia, also concerned about the emotional aspect, said that any discussion on boundary changes must be made public and open.

## *Solicitor Held in Slaying of Youth*

A magazine solicitor wanted in connection with the brutal stabbing of a 4-year-old Hayward boy was apprehended inside a Daly City motel Thursday night.

Aaron Lee Lewis, 20, of Chicago, was arrested by Daly City and Hayward police without a struggle about 9 p.m., police said.

He is charged with the stabbing death of Francisco J. Zunigain.

The child was stabbed with a knife 21 times inside his home last Wednesday while his mother was visiting a doctor a few blocks away.

On return from the doctor's office, Charlotte Zunigain found the child laying in a pool of blood inside the front door.

Hayward police said there were no signs of forced entry and nothing had been taken from the home.

Police began a search for Lewis after checking through their files on solicitors working in the community.

Further details of the murder were not given.

It was known that the child, who was blind in one eye and losing sight in his other eye, had been across the street visiting a neighbor friend and had returned home only minutes before he was murdered.

The weapon has not been located.

Lewis was arrested by Detective Dennis Prater with the aid of two Hayward police officers at the Mission Bell Motel, 6843 Mission St.

## Man Held for Robbery At Serramonte High

A San Francisco woman attending night adult classes at Serramonte High School in Daly City was accosted as she walked along a hallway at the school last Tuesday about 8 p.m.

Mrs. Marilyn Acosta, 26, was walking to class when a youth allegedly tried to steal a small amount of cash she had in her pocket.

She hit the youth with her umbrella and began struggling with him as other night class students came to her aid.

The youth, later identified as Calvin Lee Williams, 18, 460 Inverness, Pacifica, broke away and fled.

Police were called, and a room by room search of the facility began.

Sgt. Richard Seguine and officer Charles Cooper apprehended the youth in the school cafeteria, police said.

He was charged with strongarm robbery, police said.

## *Firehouse Basement May Be Used for Recreation*

The City of Pacifica is considering building a 3,300-square foot recreation center in the basement of the future Linda Mar firehouse.

The city has converted a church for use as a recreation building depending mainly on school facilities for its programs.

The matter arose when architect Al Seyranian presented plans for the new firehouse on Linda Mar Boulevard, near the Sanchez Adobe.

The City Council has authorized $350,000 of revenue sharing funds for the firehouse. Seyranian said the budget is inadequate. Federal aid for building an emergency operating center in the basement had been withdrawn, and new estimates of building costs now total $406,180.

This sum includes $23,380 for inflation for the next five months, as well as $14,400 for a 35-foot training tower, $25,050 for architect and engineering fees, $15,000 for street and sidewalk improvements, and $2,000 for contingencies.

Seyranian said he was leaving a 3,300 square foot space in the basement unfinished, for possible completion later.

Councilman Stan Farber, however, said senior citizens might be able to use the area for its activities if a floor were put in as part of the project.

Mayor Aubrey Lumley said a complete floor would cost some $3,300.

"It would be great for a recreation center for youth, or anyone," Lumley said.

Fire Chief Cal Hinton expressed fear traffic created by the public use would hinder fire truck movement.

Farber urged approval of Seyranian's plans. He praised them as catching a bit of the Sanchez Adobe, and the city's new mission-style sewer treatment plant in its design.

"It looks like anything but a firehouse," he declared.

He also noted that the city will be receiving about $65,000 more in revenue sharing plans than originally expected.

The council approved the firehouse plans, but the recreation center will call for additional study.

In other action, the council voted to:

—Buy two mini-pumpers at an estimated cost of $22,500. One would eventually go in the Central Firehouse on Edgemar Avenue, and the other to Linda Mar.

(See Page 3, Col. 7)

MAKE A NOTE!

A Complete PRINTING SERVICE is available to you at Times Printing . . .

- Quality Commercial Printing
- On-Time Delivery
- Snap-Out Business Forms
- Brochures Catalogs Publications etc
- Quick Delivery for Camera-Ready Copy
- Offset and Letterpress
- A Sales Staff for Your Convenience

TIMES PRINTING

For estimate call 348-4400

1100 S Amphlett Blvd. San Mateo California

Bank Reports No Shortage of HOURS!

We are open 52 hrs. a week

MON. thru THURS. 8:00 a.m. - 6:00 p.m

FRI. 8:00 a.m. - 8:00 p.m.

FIRST NATIONAL BANK

Serving the Northern Peninsula

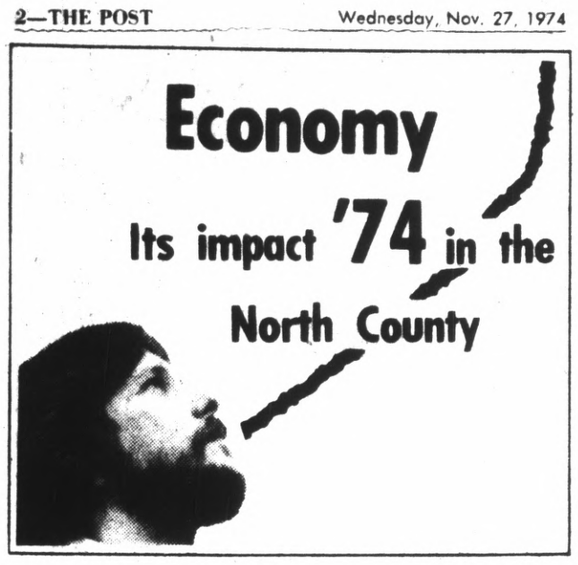


# Street Closure Hearing Set

**Because there has been such an outcry against the recent 3-2 San Bruno City Council vote to close a portion of Glenview Drive, the council Monday night set a new public hearing on the issue for Dec. 9.**

**At the Nov. 12 city council meeting, council members John Barnard, Margaret Kozkowski and Dick Griffith voted to vacate the street north 125 feet from its intersection with Ridgeway Drive.**

**The intent was to ease traffic on Ridgeway Drive for residents of that street who had complained excessive traffic on the narrow sloped street was hazardous to their children and the site of frequent minor accidents.**

**Councilman George Corey said such a move could put the city in a potentially indefensible legal position and therefore voted against it. He was joined by Mayor Tony Governale.**

**Since that meeting, two separate petitions have arrived at city hall. City Attorney Joe Galligan also said, "I'm sure you (council members) have received phone calls. So have I."**

**Galligan recommended a reopening of the public hearing and suggested setting a new date so everyone in the area could be notified.**

**One of the petitions was from a dozen merchants in the Skycrest Shopping Center**

**"Since the Bayhill Center has been opened this summer, all of the merchants (at Skycrest) have suffered in various degrees," stated the petition letter.**

## Spare Coins for Spare Time Pleasure

# Leisure Activity Booms Despite Inflation

By BOB PETERSON

There is inflation, and there is leisure, and one does not adversely affect the other, reports from various leisure-related sources indicate.

Although many Peninsula families may be hard pressed for loose change to do the leisure activities they would like, apparently just as many others have found the spare coins to pay for spare-time activities.

Certainly, the flow of passenger traffic — a good indicator of whether the travel bug is biting — has not subsided at San Francisco International Airport.

In fact, according to Richard Newport, secretary to the San Francisco Airports Commission, a quick look at January to June (1974) figures show an increase of 6.6 per cent in the number of passengers in and out of the airport over the same period last year.

Newport pointed out increased passenger figures were accomplished even though the airlines were flying fewer routes.

The reason for the cut flight schedule was the energy crisis, which, said Newport, allowed airlines to cancel non-productive flights.

That same energy crisis reduced automotive travel anywhere from seven to 10 per cent, according to Tom Rohner, director of Public Relations for the California State Automobile Association in San Francisco.

Rohner also said that after gas became more readily available automobile travel "Picked up and surpassed" last year," which would indicate that if you give them the gas, people will do their leisure driving, inflation or not.

According to Rohner, auto travel on the West Coast was unique because of Expo '74 in Spokane, Wash. He said requests for travel routings were up 62 per cent into the northwest. Rohner also said that during the summer there were heavy routings into the national park areas.

Another indicator in this county of whether people are out and about can be gauged by the activity report of the San Mateo County convention and Visitors Bureau.

Executive Director John Steen is quite optimistic about the numbers of persons who have been visiting San Mateo County — particularly related to convention visitors.

Steen said that through September of this year 69,522 persons attended 104 conventions in the county. Last year for the same period there were 65,338 delegates to 90 conventions.

"Based on an average daily expenditure of $40 per delegate over a three-day stay it means an estimated $8,342,000 poured into San Mateo County," reported Sten.

He noted, also, that tourist dollars "turn over" three times so the "multiplier effect" will be profitably felt by businesses other than the restaurants and hotels normally associated with tourism.

Another point made by Sten is that, with convention business on the rise in the country, many members of the semi-skilled and minority groups who might otherwise be on welfare are being employed.

Steen said tourism-related businesses employ over 15,000 people in the county and of this number an estimated 60 per cent are of the so-called minorities.

"One of the reasons we push tourism is to provide work for the non-skilled," said Steen. He said he could provide no specific employment figures because maids, busboys, bellboys, gardeners, and so forth are lumped into one low or non-skilled category for employment reporting purposes.

Yet if the bureau figures, and projections for the remainder of the year, which show a substantial increase over 1973, came to fruition it appears tourism-related employment has not and will not suffer due to inflation.

Steen also says the State Department of Tourism has reported that $4.9 billion has been spent so far in 1974 by 55.7 million travelers throughout the state.

Is inflation hindering the employment of tourism-related workers?

John Collins, spokesman for the San Mateo County Bartenders and Culinary Workers Union says that if it has, his group hasn't significantly felt it.

And Andy Castle, executive director or the San Mateo County Restaurant and Hotel Association, representing the owners, says, "We're building new restaurants and new hotels in spite of the increased costs, which will result in an amelioration of the dollar."

If people are traveling within San Mateo County, it would seem logical to assume San Mateo County residents are among the travelers.

Checks with some San Mateo County-based travel agencies indicate such is the case. However, says the manager of one Burlingame firm, "Europe is way off." The requests, says the manager, are getting more localized, including trips to Mexico and Hawaii, indicating people are thinking twice about how they're spending that travel dollar.

None-the-less, residents still are making reservations. A spokesman for a Daly City agency said they have been making reservations for next year to Hawaii, the Caribbean and South Pacific.

An agency that specializes in renting homes in Hawaii for the temporary visitor to the Islands reported, like the other agency representatives, that people are being a bit more careful how they spend their money for vacations, but they do have the money and they do spend it.

Many Peninsula families also are still buying recreational vehicles, going bowling with the same regularity, planning a long skiing season and have not stopped paying up to $17 for an opera seat.

Bob Von Merta of Camino Camper Center in San Carlos, for example, said that although inflation has been hitting his business like anyone else's causing prices to go up, people are still buying.

He said that in the last three months he's received three factory price increases, up as high as $1,200 on a motor home.

"They (buyers) don't jump in right off the bat," said Von Merta. "But people are still buying." He added that he sometimes has to adjust payment schedules to fit certain individual's needs, however.

The operators of Leisure Wheels, a San Bruno-based recreational vehicle firm, gave much the same response. In a nut-shell, business has been real good, in most instances doubled from last year.

According to spokesmen at Westlake Bowl, Daly City, Serra Bowl, Colma, and Brentwood Bowl, South San Francisco, pins haven't stopped flying in the wake of the ever-increasing inflation.

If there is any slowdown, noted one spokesman, it may be that families have cut down their attendance from two or three times a week to once a week.

It's a little early in the season, but all indications are that "Skifreaks" will hit the slopes later this year in record numbers.

Judd Reifschneider of Judd's Sports in San Bruno and other businessmen shared responses: "Indications are it should be a pretty good winter," he said.

Reifschneider said his business, if hurt at all, probably would be in the sales of clothing more than equipment. "Your market (for skiers) is the younger person. They're going to spend," he said.

**THE POST**
SAN MATEO POST
J. HART CLINTON, Editor and Publisher
Amphlett Printing Company, Owner
The Post is a newspaper of general circulation established as such in the Superior Court of San Mateo.
Subscription Rate, $10.00 Year. Telephone 589-1234

ARTHUR'S
WESTLAKE SHOPPING CENTER • DALY CITY • PHONE 755-9487

The largest quality men's clothing store on the San Francisco Peninsula is not in Stonestown or Serramonte or Tanforan or Hillsdale or Palo Alto but in Westlake!

WHERE YOU BUY IS AS IMPORTANT AS WHAT YOU BUY!

We take care of our own!

The following applies to every suit, sport coat or slacks sold by us:

- *All alterations are without charge.*
- Your garment will be kept in good repair by us for as long as repairs are possible.
- Lining or pocket repairs, button or zipper replacement — no matter how long ago the garment was purchased from us — bring it in for service.
- *If you gain or lose weight and your garment no longer fits you properly, simply bring it in and we will do our best to refit and realter.*

THERE IS ABSOLUTELY NO CHARGE FOR THESE SERVICES!

- Our own tailors will expertly perform the work for you in our own shop on these premises.
- We do not reweave. Holes, tears or burns, requiring reweaving must be taken by you to a weaver.
- State law requires that your garment must be dry-cleaned before our tailors can work on it.

This is why . . .

WHERE YOU BUY IS JUST AS IMPORTANT AS WHAT YOU BUY

The Gabray

A great gabardine look in texturized polyester. Resists wrinkling. Never sags or bags. Flexes with your every move.

Black, navy, gray, pale olive. Regulars, shorts, longs, extra longs*. (Big and tall sizes slightly higher) $165

Sure, Arthur's is not the only place you can buy clothing. But there's one thing to think about before you buy somewhere else. Clothing does break down now and then — even ours. And if you've gone somewhere else to get your clothing, you have to go somewhere else to fix them too. That can take a lot of time. And cost a lot of money. We don't bill you for repairs or even for refitting if your weight changes up or down. Our bottom line is better than their bottom line.

ARTHUR'S STORE HOURS
MONDAYS, TUESDAYS, SATURDAYS 9:30 TO 6
WEDNESDAYS, THURSDAYS, FRIDAYS 9:30 to 9
SUNDAYS 12 NOON TO 5 P.M.

USE OUR LAYAWAY PLAN OR 3 CONVENIENT CHARGE PLANS.

BANKAMERICARD · ARTHUR'S EXTENDED CHARGE · master charge

STAN'S SPORTS
A Division of OSHMAN'S Sporting Goods

CHRISTMAS SKI SPECIALS!

SAVE 50% OFF ORIGINAL SELLING PRICE

HEAD SKI BOOTS

Special purchase of first quality HEAD SKI BOOTS priced below original dealer's cost. Head's revolutionary air cushion plus flo-like fitting system gives you the finest custom fit available. The fit of the HEAD boot can be adjusted at any time to suit your comfort and performance needs. Quantities limited on some sizes.

HEAD MASTER BOOT. Medium flex boot designed for the recreational skier ..... Orig. 140.00 59.00

HEAD COMP BOOT for the high performance skier. Featuring a high profile and thin sole ..Orig. 165.00 69.00

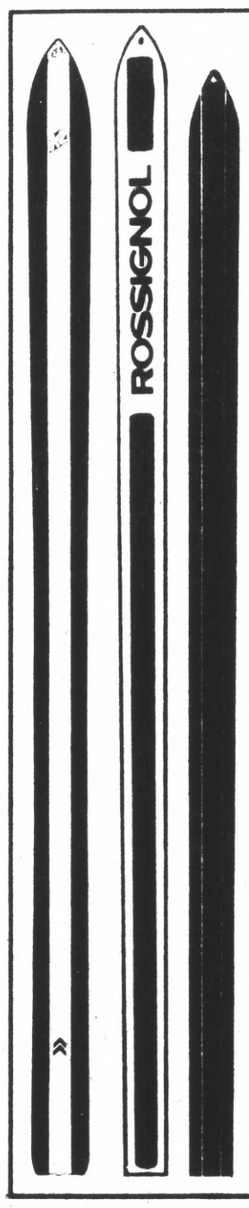


BLIZZARD SKI PACKAGE
The VOLLPLAST with its exclusive PX-foam core and fiberglass/aluminum construction, offers a truly easy turning ski and an outstanding value. Custom mounted, simple to operate SALOMON 202 step-in bindings. Tomic aluminum poles and safety straps ..... Orig. 154.00 119.00

ROSSIGNOL SKI PACKAGE
Featuring the SUNDANCE, a new wide short ski that's easy to turn and very forgiving. Custom mounted SALOMON 444 bindings with safety straps ..... Orig. 192.00 139.00
WITH HEAD MASTER BOOT—179.00

K2 TWO SKI PACKAGE
A great buy for the advanced beginner or intermediate skier. Top selling combination of K2 TWO skis and custom mounted SALOMON 502 bindings with safety straps. (Size 190cm only) . Orig. 212.00 139.00
WITH HEAD COMP BOOT—179.00

Great Gifts for the Junior Skier

A & T SKI PACKAGE
Well made fiberglas reinforced for the younger skier. Inlaid tip and tail protector, one-piece edge; custom mounted SALOMON 101 bindings (adjustable for growth) with safety straps. Sizes 120, 135, 160cm ..... 84.00 69.00

BLIZZARD VOLLPLAST PACKAGE
Like the adult ski in construction, but modified for use by the ligher skier, SALOMON 101 bindings custom mounted. Sizes 140, 150, 160cm ..... Only 114.00 99.00

A & T STARTER SKI SET
For the young child just starting to ski. Complete with step-in binding for swivel toe. Sizes 2'6", 3'6"..... Orig. 24.98 19.99

USE OUR LAYAWAY OR OPEN A CHARGE ACCOUNT
SERRAMONTE CENTER
DALY CITY 756-5660
OPEN NIGHTS TO 9:30—SUNDAY 12-5
BANKAMERICARD · Stan's Charge · master charge

# Headstart Budget

(Continued From Page 1)

charged that during one pay period some salaries were paid to employes from Mrs. Glickman's personal checking account. He said he had a photostat of a check and asked Deputy District Atty. Tom Casey whether this apparent irregularity would be checked out.

Casey at first said it would be. After the meeting he suggested Jack Wolf, a member of the delegate agency of Pacifica's Headstart program, write a letter to the district attorney.

Wolf said he would take the matter up with the other members of the delegate agency.

THERE WAS NO comment on the charge by EOC commissioners, Executive Director Becks or Mrs. Glickman. Approached after the meeting, Mrs. Glickman said: "We are going to settle this in-house, and then you will have the result of it."

During the meeting, Mrs. Glickman also expressed disappointment that the budget got "outside the hands of Headstart," when Hilda Sanchez, a Pacifica parent, complained parents weren't able to see the budget until 24 hours before they were asked to approve of it.

Becks, meanwhile, came to the administrative staff's defense, saying "nobody has gotten any undue increases." He admitted administrative costs have gone up, explaining he was "under pressure to get better technical assistance and to beef up the parent activity," which required a new full-time position.

It all started as the commissioners began reviewing the 1975 year's budget, which included a request for an over-all 20 per cent increase in the current $154,875 federal funding, up to $185,850.

IN ADDITION, the commission was being asked to increase the number of children from 20 to 30 at the existing six Headstart centers in the county, plus opening a new center in Half Moon Bay. This was said to require an additional $37,170.

Becks admitted "that's not a realistic budget request. It's a political budget request." He said the present $154,875 federal funding was "realistic" and that is what he recommended for approval, with the stipulation that the budget would be reviewed and revised if additional funding could be obtained.

A motion to adopt the recommendation was made by Commissioner Dolores Randall and seconded by Commissioner Leah Cotton.

Commissioner Esther Talavera cast the lone dissenting vote. She had earlier criticized Mrs. Glickman's fear of the budget getting out by saying "I don't see anything secret about budgets." She also said the situation appeared to her much like the operation of a school district budget proceeding.

"Parents are asked to participate, but it's really a rubber stamp participation," she said.

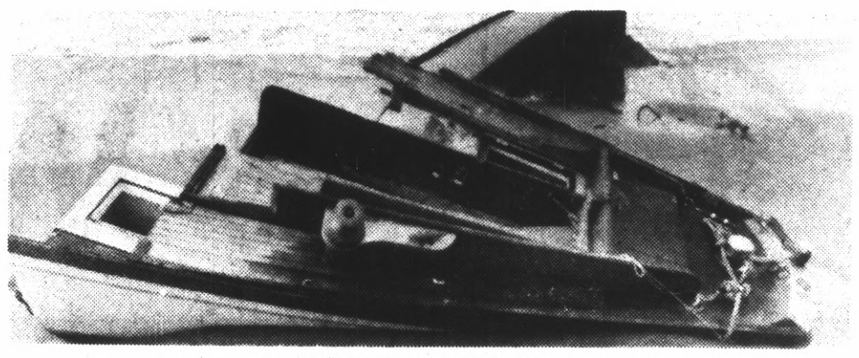

**BROKEN REMAINS**

The 35-foot sailing sloop "Juno" broke in half last Thursday morning as salvage crews attempted to lift it out of the sand near Mussel Rock. Two Sausilito men had bought salvage rights for $1600 and had been working to free the "Juno" from the sand where it became beached a week ago. Two members of the Juno crew were lost in heavy seas off the coast some two weeks ago.

# Firehouse

(Continued From Page 1)

According to Hinton, these small trucks can go up hills faster, take care of small fires, engage in cliff rescues and wildland fires, and save wear and tear on big pumpers.

—Negotiate joint purchase, with the county, of 7½ acres adjacent to the Park Pacifica Shopping Center at Terra Nova and Oddstad boulevards. The county wants two acres for the new library but the land-owner, Challenge Developments, will sell only the entire portion for $150,000.

City Manager Don Weidner said the land had nearly perfect grading and was well located. He admitted the city had neither funds nor a definite use for the site, but should pursue its purchase. If the county must turn elsewhere, it might have to spend double for its library site, he reported.

Councilmen, after a public hearing on amending the city's general plan, denied Challenge Development's plea to change designation of the land from commercial to residential.

Challenge wanted to erect a 54-unit condominium townhouse development.

# BART

(Continued From Page 1)

time off, some observers predict.

BART's Harry Moses said he is in "no position to talk about (the garage project)" at this time.

In "perhaps six weeks" Moses said he will issue a release on the project.

The hangup for the garage construction appears to be attempts by BART and Daly City to increase the size and parking ability of the proposed facility.

Another monkey wrench in the gears of progress on construction of the garage is being thrown by some BART directors from the East Bay who have made it known they prefer completing certain projects in their own provinces before giving Daly City anything.

These directors have made public the fact that within their own areas people are still paying for BART through tax surcharges.

What these directors apparently fail to understand, local officials argue, is that the BART station in Daly City is thus far more of an asset for San Francisco and BART, and a growing liability to San Mateo County's second largest city.

## *Not Guilty Plea Told In Slaying*

Louis Reynolds, 34, Oakland, has pleaded not guilty to a charge he murdered a man and woman in a Pacifica apartment five months ago.

Reynolds appeared before Municipal Judge James Miller Monday and was arraigned on two counts of murder. A preliminary hearing was set for 9:30 p.m., Nov. 29, at the Northern Judicial District Court, in South San Francisco. No bail was set for Reynolds.

Miller appointed South San Francisco attorney, Dave Goldstein for Reynolds' defense.

# Trees to Be Planted

The State Department of Transportation will plant trees and shrubs alongside Junipero Serra Freeway for almost one mile at the Belmont and San Mateo city limits. The $60,000 project is part of a beautification program the state has begun for the freeway.


Save 50% now during our Pre-Holiday dress clearance.

Group I, Orig. $13 to $18
Now 5.99 to 8.99

Group II, Orig. $19 to $30
Now 8.99 to 14.99

Group III, Orig. $31 to $46
Now 14.99 to 22.99

For misses and juniors. Don't miss this fantastic pre-holiday event. Save 50% on sparkling new-season fashion specially chosen for flattery. Find long and street length dresses, smart pants outfits . . . styles for every social, casual or business occasion. Hurry over for the best selection!

JCPenney

Save 25% Women's pantsuits.

Sale $56 to $70

**Reg. $75 to $94.** Elegantly tailored 3-piece pantsuits in richest wools with exciting sueded leather and smooth leather trims. All styled with longer jackets for a leaner fashion look. Easy-fit flare leg pants for walking comfort. Have more than one in the richest new-season colors. Sizes for misses.

Sale prices effective thru Wednesday.

25% off women's pantihose.

Sale 99c

**Reg. 1.39.** Fit-Lok Top pantihose of stretchable nylon give you a smoother, better fit. Have them in go-with-all gala color. Perfect-fit proportioned sizes.



Sale prices effective thru Wednesday.

Don't pass up these savings. Use your JCPenney Charge. And for major purchases, use JCPenney Time Payment Plan.

Charge it at these JCPenney stores: SAN MATEO. DALY CITY, Westlake. SAN BRUNO, Tanforan Park. Open nites 'til 9:00. Sunday 11-6.

THE FIRST OF THE SEASON

# Petrini's WINTER WO

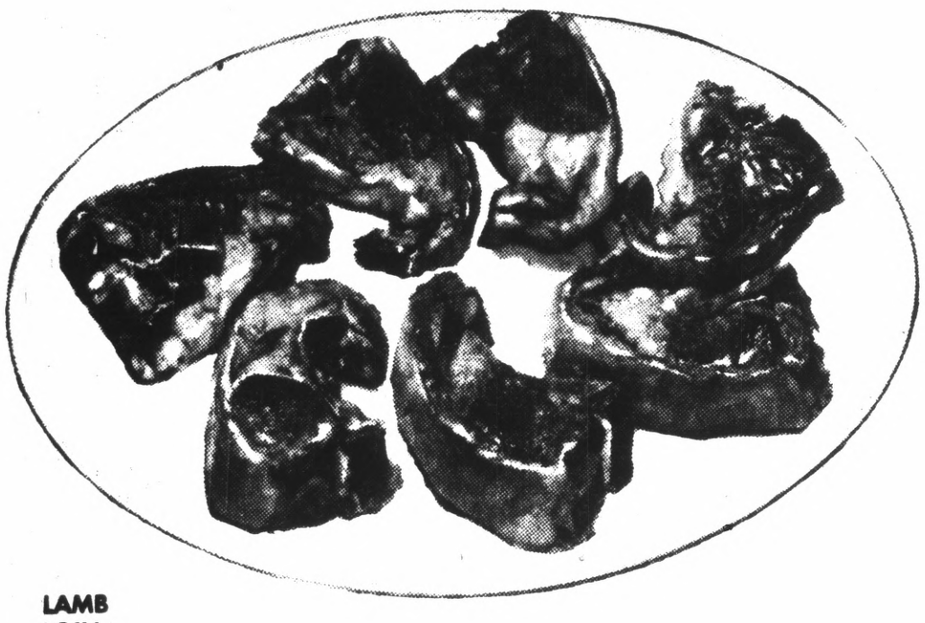

LAMB LOIN

## SMALL LOIN CHOPS $2.09 LB.

THE FINEST .....

LAMB LOIN — **LAMB LONDON BROIL** — TENDER AND TASTY ..... LB. **$1.59**

LAMB LOIN — **TENDER LAMB STEAK** — VERY MEATY ..... LB. **$1.99**

LAMB RIB — **RIB LAMB CHOPS** — DELICIOUS ..... LB. **$1.69**

LAMB RIB — **FRENCH LAMB CHOPS** — CUT DOUBLE THICK ..... LB. **$1.69**

LAMB SHOULDER — **ROUND BONE CHOPS** — EXTRA MEATY ..... LB. **$1.69**

LAMB RIB — **SHOULDER LAMB CHOPS** — THE TASTY ONES ..... LB. **$1.69**

LAMB RIB — **RIB LAMB BLOCKS** — BAKE, BROIL, BBQ ..... LB. **$1.19**

## GROUN LAMB

PERFECT FOR LAMB PATTI

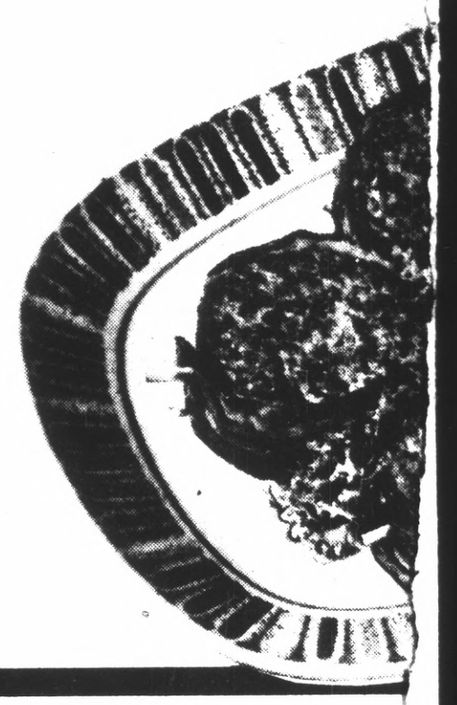

# Petrini's FRESH PRODUCE

*Meet Joe Carcione, "The Green Grocer," Sat. 1-3 P.M., Petrini's Hillsdale*

SPECIALS WEDNESDAY THRU SUNDAY

*EXTRA FANCY LARGE*

## WALNUTS

NEW CROP

ALL MEAT NATURAL ..... LB. **39c**

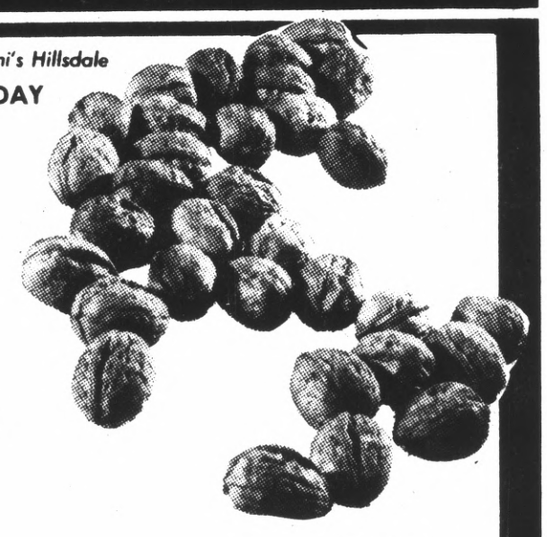

**CELERY** — U.S. NO. 1 EXTRA FANCY LARGE UTAH SWEET & CRISP ..... BU. **29c**

**YAMS** — U.S. NO. 1 NEW CROP SOUTHERN VELVET ..... 2 LBS **39c**

**LETTUCE** — EXTRA FANCY, WESTERN ICEBERG, LARGE, CRISP HEADS ..... EACH **29c**

**ORANGES** — EXTRA FANCY LARGE SWEET NEW CROP NAVALS ..... 5 LBS **99c**

**GRAPEFRUIT** — EXTRA FANCY SWEET JUICY TEXAS RUBY RED ..... 10 FOR **99c**

**GRAVY** — CHICKEN OR CHICKEN GIBLET — FRANCO AMERICAN 10½ OZ. ..... **19c**

**OLIVES** — VALENCIA COLOSSAL 300 SIZE ..... **39c**

**ONION SOUP** — MIX LIPTON TWIN PAK ..... **39c**

**YAMS** — PRINCELLA 2½ SIZE ..... **55c**

**CRANBERRY SAUCE** — OCEAN SPRAY WHOLE OR JELLY 300 SIZE ..... 3 FOR **99c**

**STUFFING MIX** — 13 OZ. SEASONED BOX — 69c — OROWEAT 7 OZ. CELLO ..... **45c**

**PUMPKIN** — LIBBY'S 2½ SIZE ..... **35c**

**SWEET PICKLES** — HEINZ 24 OZ. ..... **69c**

**SNACK CRACKERS** — NBC ..... **69c**

**RAISINS** — DEL MONTE 15 OZ. ..... **69c**

**DOG FOOD** — CALO #1 TALL ..... 6 FOR **99c**

# Petrini's

## ALL STORES OPEN SUNDAY

**BAYHILL** • HI-WAY 280 AT SAN BRUNO AVENUE

**HILLSDALE** • 44 HILLSDALE MALL NEAR THE BIG E

**BURLINGAME** • 1825 EL CAMINO AT TROUSDALE BLVD.

"MUCH IS LOST BY FEARING TO TRY" — Frank Petrini

BAYHILL, HILLSDALE AND BURLINGAME — **WINE**

## GIFT WINES --

ALL BRANDS .....
ALL SIZES .....
ALL PRICES .....

IN TIME FOR THE HOLIDAYS!

BAYHILL AND BURLINGAME (only) — **LIQUOR**

*"SEE OUR SELECTION FIRST"*

## ALL AVAILABLE NOW FROM -- $2.99

10% OFF IN CASE LOTS

SAME SIZES MAY BE ASSORTED!

HILLSDALE

# BAKERY

PLACE YOUR THANKSGIVING ORDER EARLY!

*FEATURING --*

PUMPKIN PIES, MINCE PIES, ASSORTED FRUIT PIES, FRUIT CAKES, STOLLEN, ASSORTED DINNER ROLLS, CUP CAKES, DEL. CAKES, ST. HONORE CAKES

JOHN'S DELIC

*SWISS KNIGHT* **FONDUE** REG. $1.69 EACH **$1.49**

PETRINI'S COUPON

FOLGER'S 2 LB. CAN **COFFEE** 1 LB. 1.15

ALL GRINDS **$1.89** ONE COUPON PER FAMILY

COUPON GOOD NOV. 27 THRU DEC. 1st

PETRI

ULTRA

TI

59

COUPON

TH

# ONDER LAMB SALE!

**THE FINEST AMERICAN LAMB**

D

ES..... $1.09 LB.

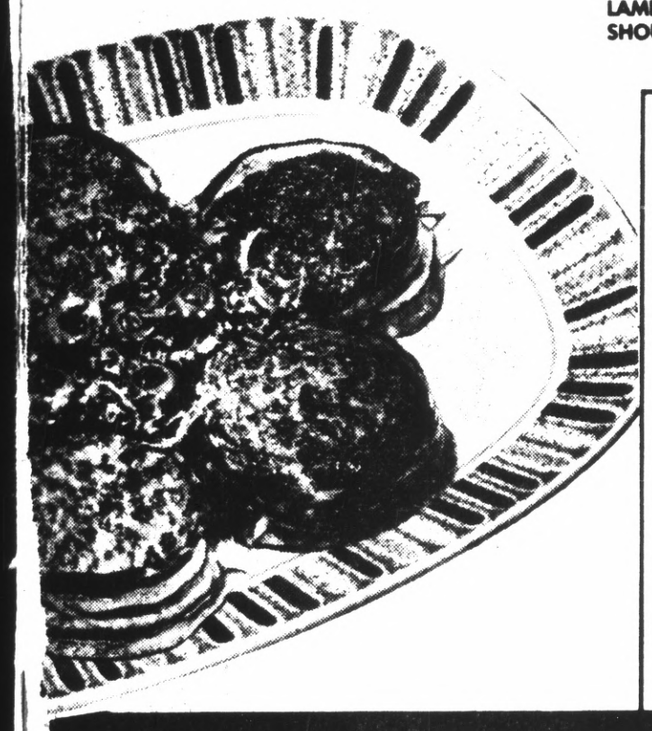

LAMB SHOULDER — **SHOULDER LAMB BLOCKS** — BAKE, BRAISE, STEW ..... LB. 79c

LAMB BREAST — **LAMB SPARERIBS** — YOUR BEST BUY ..... LB. 69c

LAMB SHANK — **LAMB SHANKS** — BAKE, BRAISE, BBQ ..... LB. $1.09

LAMB SHOULDER — **SHISH-KABOB** — BONELESS LEAN CUBES ..... LB. $2.09

BEEF CHUCK — **CHUCKWAGON BEEF ROAST** — BONELESS ALL CENTER CUTS ..... LB. $1.29

BEEF CHUCK — **MEDALLION POT ROAST** — BONELESS ALL MEAT ..... LB. $1.33

BEEF BRISKET — **FRESH BRISKET OF BEEF** — BONELESS ALL CENTER CUTS ..... LB. $1.39

**LODI LINKS** — PURE PORK SAUSAGE, 8 OZ. PACKAGE ..... EA. 45c

ALL MEAT SPECIALS WED. THRU SUNDAY

## LAMB STEW ..... lb. 99c

THE COLD WEATHER TREAT

*SEE RECIPE PAGE 25 OF YOUR PETRINI'S COOKBOOK!*

**CHIPS** — LAURA SCUDDERS TWIN PAK ..... 79c

**NAPKINS** — CHIFFON 3 PLY LINEN SOFT ..... 39c

**FLOUR** — PILLSBURY 5 LB. BAG ..... 79c

**KRAFT** MARSHMALLOW MINIATURES — 10½ OZ. SIZE ..... 35c

**SHASTA MIXES** — SHASTA 28 OZ. ..... 39c

**RICE MIXES** — MJB, 6-OZ. ALL (EXCEPT WILD) ..... 3 FOR 99c

**SPARKLING CIDER** — MARTINELLI'S 24 OZ. ..... 89c

**DESSERT SHELLS** — KING CHARLES 6-3" SHELLS ..... 55c

**BASTERS** — REGULAR 98c ..... 79c

**FOIL ROASTING PANS** — FOR THE HOLIDAY TURKEY ..... $1.17

**GROCERY SPECIALS WEDNESDAY THRU TUESDAY**

CLOSED THANKSGIVING DAY

S BAYHILL
ATESSEN

HILLSDALE
**DELI**

HOT LOUISIANA **SAUSAGE** REG. $1.89 — $1.19 LB.

German **HARD SALAMI** REG. $1.89 SLICED TO ORDER — $1.49 ½ LB.

IMPORTED **GERMAN HAM** REG. $1.79 ½ LB. — $1.59 ½ LB.

'S COUPON

BATHROOM
SSUE

ONE COUPON PER FAMILY

)C

GOOD NOV. 27
U DEC. 1st

PETRINI'S COUPON

FLAIRFOIL 12" x 20'
**FOIL WRAP**

4 FOR 99c

ONE COUPON PER FAMILY

COUPON GOOD NOV. 27 THRU DEC. 1st

## Petrini's FISH & POULTRY

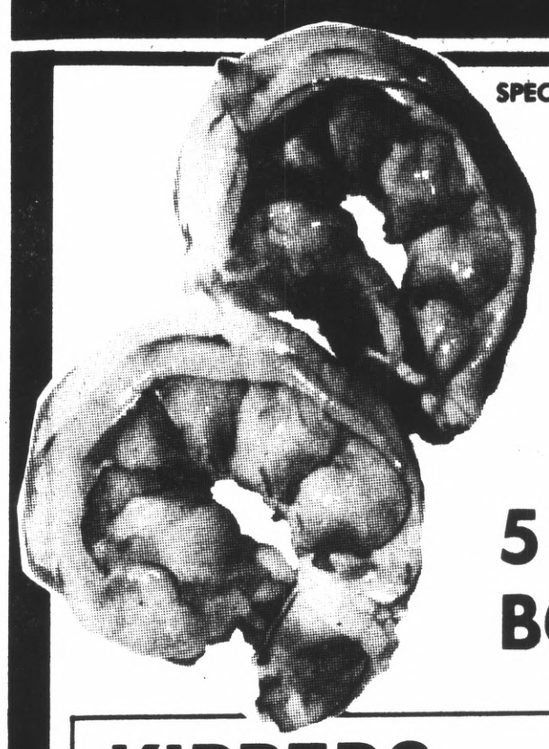

SPECIALS WEDNESDAY THRU SUNDAY

RAW

# PRAWNS

MEDIUM SIZE -- REG. $2.99 LB.

5 LB. BOX ONLY $9.95

**KIPPERS** ..... LB. $1.19

**KIPPERED COD** ..... LB. $1.59

**FRESH OYSTERS** — 10 OZ. JAR FROM THE PACIFIC ..... EA. $1.19

## *Frozen Foods*

**PIE** PUMPKIN CUSTARD — MRS. SMITH'S 26 OZ. DEEP DISH ..... 69c

**COOL WHIP** — BIRD'S EYE 9 OZ. TUB ..... 49c

**SAUSAGE** — OLD SOUTH PORK LINKS LB. PKG. ..... $1.09

**BEANS** — FRENCH CUT C&W 18 OZ. BAG ..... 69c

**ORANGE JUICE** — DONALD DUCK 6 OZ. CANS ..... 5 FOR 99c

**COFFEE RICH** — RICH'S PINT ..... 2 FOR 49c

**FISH STICKS** — RUPERT'S 14 OZ PKG ..... 89c

## *Dairy Deli*

**EGGS** — KLEBE'S LARGE AA DOZ. ..... 65c

**CHEESE SPREAD** — KRAFT ALL VAR. 5 OZ. JARS ..... 43c

**DIPS — NALLEYS** — 7½ OZ. ALL VAR. (EXCEPT AVOCADO) ..... 39c

**WHIPPING CREAM** — FOREMOST ½ PINT ..... 37c

**MARGARINE** — IMPERIAL SOFT 2 8-OZ. TUBS ..... 77c

**BUTTER** — CHALLENGE CUBED LB. PKG. ..... 89c

**RATH**
- BACON LB. PKG. ..... $1.19
- FRANKS — BEEF LB. PKG ..... 69c
- BOLOGNA — BEEF LB. PKG. ..... 69c

# Trustees Approve Plans To Remodel Thornton High

The Jefferson Union High School Board Nov. 19 got a look at the initial drawing for the construction and remodeling of Thornton High School and gave its approval to proceed with the plans for the project.

James Coke, vice president of Corwin Booths and Associated Architects, presented a drawing for the Daly City school which included some new buildings, remodeling of existing rooms, relocating of some portables, a 20 space parking lot, a basketball and volleyball court, and landscaping.

The plans also call for a greenhouse, a shop, life skill center for classes such as home economics and enlarged classrooms.

Coke estimated the total cost of the project at $500,000. However, he said the figures of $115,200 for remodeling purposes was just an outside estimate, and that it probably will be less.

Coke projected that 50 per cent of the work on the site would be completed by next July, with the work beginning "fairly soon." When finished, the school's capacity enrollment would be increased from its current 252 to 324. A total of 240 students now attend Thornton.

The board's action gave Coke permission to proceed with the working drawings of the project.

In another matter, the trustees agreed to go to bid for the acquisition of 663 individual lockers for the boy's locker room at Oceana High School.

The cost is estimated at $8,000.

Buildings and Grounds Supervisor John Angle recommended that the new lockers be equipped with heavy guage flat tops and panel ends to protect against vandalism. Each locker would have built-in combination locks.

Other items discussed by the board:

Assistant Superintendent of Personnel Harold Tonini said the employment of school bus aides was not needed at this time, adding that "we want to reserve the right to come back to the board on this in the future."

The question of whether bus aides should be hired came out of last months racial disturbances at Serramonte High School. Fighting among some students at bus stops and on the buses was cited as reasons for the tensions at the school.

Tonini said he had been talking with various school authorities and that it was felt things were "going well now."

Assistant Superintendent of Educational Services Floyd Gonella said the district will wait until the results of a new testing program that will commence in January are in before making suggesting any changes in curriculum.

Gonella's remarks stemmed from the recently released analysis of the statewide testing program, which showed JUHSD twelfth grade students to be below the districts expected performance level in reading and mathematics. The report also found the district within its prescribed range in langauge and high above the standard set for spelling.

Instead of comparing the various districts throughout the state, the report examined the test scores based on the social and economic makeup of the district. Predicted score ranges for the district were established by including such variables as the tax rate, class sizes, the number of minority pupils in the district, amount spent per child, and the number of college educated parents.

Gonella said that a new type of testing program that will begin in January will give a better assessment of the district, although he added that he wasn't trying to counter the low reading scores.

Results of that test will be analyzed, Gonella said, and if necessary, there would then be some recommendations to the board regarding curriculum.

Trustee Jane Powell complained that the autobiographies she said are written by freshman students as a class assignment at Westmoor and Oceana are placed in the student' cumulative folder.

Mrs. Powell objected that the papers went into the folder without the students' knowledge. The contest of the folder could be seen by counselors and certain other school personnel.

Board President John Sloane said he also "found it questionable as a practice and that it seemed to be an invasion of privacy."

Assistant Superintendent of Instruction Ernest Ribera said the autobiographies are written only at Westmoor, but that students there can write on other topics if they wish.

Sloane told Ribera to find out more about the matter for the next board meeting.

The board announced it will meet with the newly formed Student Advisory Committee for the first time Dec. 2 to work out details on what role the group will play. A location for the meeting was not determined.

# Agency Expects Many Applications

Daly City's Redevelopment Agency is bracing for what may be one of the heaviest onslaughts ever received from applicants seeking the job of consultant to the DCRA.

To date, the city has received some 31 queries from throughout the state for the position, City Manager David Rowe told the Agency.

Rowe, ventured there may be as many as 80 applicants.

He would like the field narrowed to perhaps five firms.

Duties of the firm selected will be to lay out definite steps to implement the final redevelopment plan along Mission Street and Junipero Serra Boulevard.

It will be the duty of the firm to study characteristics of the area and determine economic, environmental and population impact of the redevelopment plan that was recently approved by the R.C. Development Project Area Committee and Area Planning Commission.

The Agency approved a request by Rowe that a citizens' screening committee be established to wade through the mountain of applications and make a recommendation for appointment of a firm.

This committee will consist of two members of the Councilman and agency board member Victor Kyriakis will chair the new committee.

Also serving will be Councilman William Schumacher, Edward R. O'Donnell, Planning Commission chairman, and Frank Spadarella, Project Area Committee chairman.

DCRA, chairman of the Planning Commission, chairman of the Project Area Committee, and staff planner Don Ciuci.

## Thanksgiving Art Show Set

The Fourth Annual Thanksgiving Art Show will be held by St. Andrew's Community in their center at St. Francis Square, Daly City.

The show, featuring the work of many local artists, open with a "Patrons of the Arts" wine tasting Nov. 26.

Tickets for this event are available at the door. The show will remain open for general viewing after 7 p.m. on Nov. 27, and after noon on Nov. 29.


JCPenney
Pre-Holiday Sale

Save 33⅓% on men's coordinates.

Sale 6.66 to 9.33
Reg. $10 to $14. Long and short sleeve shirts shaped in neatest fabrics going. Plenty of prints and solids in men's sizes.

Sale 9.33 to 11.33
Reg. $14. to $17. Casual style pants in winter-right fabric blends show off smart detailing. Lots of styles to choose from.
Reg. $21. Leisure style jackets done-up in carefree fabrics. Sale 13.99.

Save 25% on all girls' pants.

Sale 2.62 to 4.88
Sizes 3 to 6X
Reg. 3.50 to 6.50

Sale 4.12 to 6.75
Size 7 to 14
Reg. 5.50 to $9

Now you can dress her up from top to bottom and still have gift money left. Save on jeans, and slacks in a variety of quick-care fabric blends. Lots of colors. A wide range of girls' sizes.

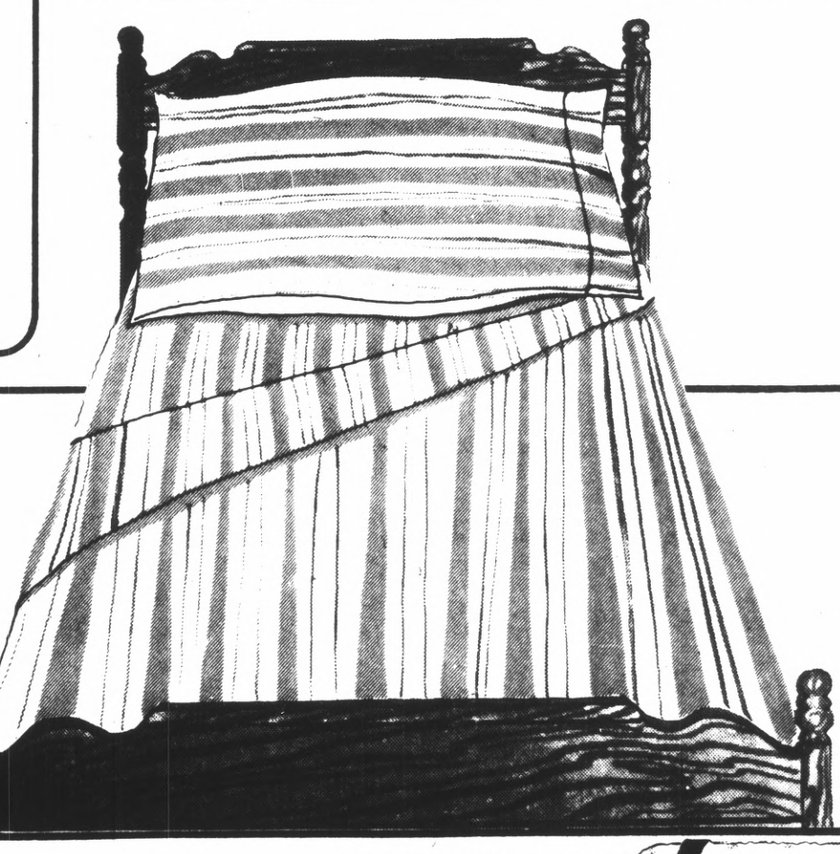

⅓ off sheets

Clearance.

Now 2.49 Orig. 3.74, twin flat or fitted

Full flat or fitted, orig. 4.54 ..... Now 2.99
Queen flat or fitted, orig. 7.44 ..... Now 4.96
Western king flat or fitted, orig. 8.94 ..... Now 6.56
Pillow cases, orig. 2 for 3.19 ..... Now 2 for 2.13

'Classic Stripe' is the luxurious polyester/combed cotton percale in decorator colors. Machine wash, tumble dry, never iron. Stock up!

Clearance on discontinued sheets. Save 33⅓% on prints, florals, and solids.

Quantities limited.

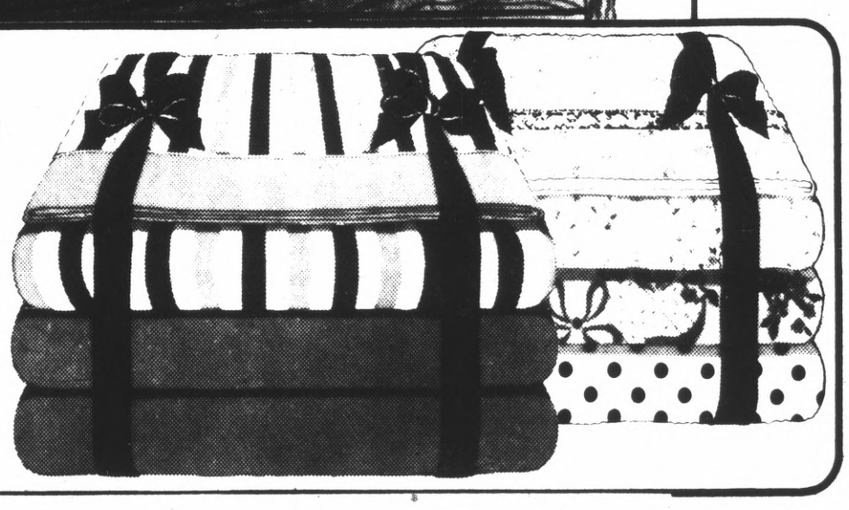

Don't pass up these savings. Use your JCPenney Charge. And for major purchases, use JCPenney Time Payment Plan.

Charge it at these JCPenney stores: SAN MATEO. DALY CITY, Westlake.
SAN BRUNO, Tanforan Park. Open nites 'til 9. Sun. 11-6

SELIX
THE FORMAL WEAR SPECIALIST / since 1906
SALES • RENTALS

SAN MATEO
94 East 3rd Ave.
Open Monday to 8 30 P M

PALO ALTO
158 University Ave.
Open Monday to 8 30 P M

SAN FRANCISCO • OAKLAND • HAYWARD
EL CERRITO • SAN MATEO • PALO ALTO
SANTA CLARA • SAN JOSE • SACRAMENTO

# Bench Arbor Wins Approval

Plans for an arbor over a bench at South San Francisco city hall won approval Wednesday night, 4-1, after heated debate.

The cost has been estimated at $19,500. Councilman Frank Mammini, a contractor, claimed the final cost could range from $15,000 to $30,000.

Councilman Leo Padreddii opposed the plan.

"This concept is nice," he said, "and it would beautify the area, but I don't think the city can afford it."

He criticized the year's delay in starting the project, which, he claimed, city forces could do in a few weeks.

Recreation Commissioner Wallace "Skip" Henderson, also opposed the project.

"I examined the plans," he told the council, "and found that the arbor is just covered by slats. This still won't protect those benches. Those birds are good shots."

He added, "If you gave me $5,000, I could do it myself. If the city wants to spend $20,000, then spend $5,000 on the arbor and use the other $15,000 for a senior citizen program."

The most surprising opposition, however, came from a man who uses the park bench. He identified himself as Mr. Solo, of 429 Commercial Ave.

We asked for just one thing," he said, "a canopy to prevent us from being bombed by birds. We have to wash those benches ourselves. If you give any more, you'll be doing it over our heads. We don't want you to be spending money while unemployed families are starving."

He presented his plans for an arbor — two bent pipes covered with plastic.

The plan presented by the architect showed eight brick-faced pillars, new benches, new walkways, and refacing the existing rest rooms to tie in and match the new structure.

Additional brickwork would provide a small plaza effect. Space would be provided for future addition of tables for games or lunching.

Dick Milkovich, director of parks and recreation, explained that the new patio would be part of future remodeling of the entire civic center grounds. Many trees, he said, were dying of old age, there was no irrigation system, and many lawns were too steep for efficient mowing.

The major plea for the new arbor came from Mayor Terry Mirri.

"In the interests of frugality," he declared, "this council chose not to go into the half-million dollar city hall expansion program. For us to spend $5,000 to $10,000 now and then have to tear it all out in a few years would be a waste of money. The new arbor will be compatible with any plans we make in the future."

The city hall, he said, is one of the worst kept-up buildings on Grand Avenue.

"Here we have an opportunity, where the costs are negligible, to substantially improve city hall."

Solo said the city could donate $5,000 to the Police Athletic League "to keep youngsters off the streets."

Mirri said the upkeep of "our institutions" is important, to prevent their degradation.

Councilman Mammini said the money for the arbor could not be used to feed the poor people, since it came from the hotel-motel tax, reserved for beautification projects.

"It's not just for a structure," he declared, "but for the landscaping of city hall grounds as well. When you talk about aesthetics, you don't talk about fiberglass. Such a canopy would destroy the aesthetics of city hall."

# Husband Killer's Jailing Deferred

By DUANE SANDUL

A judge will allow confessed husband-killer Linda Anderson of Pacifica to spend Thanksgiving weekend with her family before reporting to Redwood City to spend a year in county jail.

Originally, Superior Court Judge William Lanam had ordered the 27-year-old Mrs. Anderson to surrender next Wednesday night — Thanksgiving Eve. But court officials, including the attorneys, were not immediately aware of the holiday, so the surrender date was switched.

Meanwhile, court documents filed Wednesday showed that the mother, brother and sister of Charles Anderson, the longshoreman killed by his wife, urged the judge to sentence Mrs. Anderson to prison, contending her versions of his behavior were not totally accurate.

Mrs. Anderson, who pleaded guilty to voluntary manslaughter in the middle of her trial on charges of murder, said she killed her husband because of alleged repeated beatings, and her fears that he would kill her if she attempted to leave him.

During the trial, a friend of Anderson's testified that the deceased told him he was afraid he might kill his wife.

While Anderson's survivors urged prison for Mrs. Anderson, a psychiatrist recommended against any jail term whatsoever, according to a lengthy probation report by A. J. Orazem.

According to the probation officer, "The doctor felt that because of her emotional state she had little or no volitional control over her behavior."

Furthermore, the psychiatrist contended that Mrs. Anderson "is a suitable candidate for probation because she is not a danger to others. She is a good mother, has no significant psychopathology and has a strong desire to build a new life for herself and her children." The psychiatrist said he could see no benefit of jail or prison.

But Prosecutor John E. O'Leary and others argued otherwise.

Orazem, who recommended the year in county jail, said Mrs. Anderson should have chosen an alternative — such as leaving her husband.

The probation officer said that because of the amount of "public sympathy" the case has generated, Mrs. Anderson most likely would not have spent more than one year in state prison. Her crime was punishable by a maximum of 15 years in prison.

Orazem said the "taking of another person's life" deserves severe punishment, but he noted various "circumstances" in recommending jail over prison.

"She does not appear to be in need of psychiatric assistance or pose a further threat to society," he said.


"CERTIFIED"
Bay Area Rug & Upholstery Cleaners
*Repeating by Popular Demand*
FALL SPECIAL
on
DRAPERY CLEANING
(50% off regular rate of 4.00)
$2.00 per panel (unlined)
EQUAL TO 5 PLEATS
Service includes removal from rods
pickup — delivery and installation
CALL 342-0060
FREE ESTIMATES ON OUR FALL SPECIAL CLEANING OF CARPETS AND UPHOLSTERY UP TO 30% OFF REGULAR PRICE

PUBLIC NOTICE!
ALEC
ONE OF CALIFORNIA'S OLDEST DISCOUNT DEPT. STORES
COLMA • 255 "D" STREET •
TAKE 280 NORTH TO MISSION OFFRAMP
IN DALY CITY . . . THEN LEFT, THEN RIGHT
ONE BLOCK . . . OFF JUNIPERO SERRA
WE WILL BE CLOSED
THANKSGIVING DAY
TO PREPARE FOR OUR GOING
OUT OF BUSINESS
SALE!

western union Telegram

P138230961 TDPN LOS ANGELES CA. 89 11-25 0122p EDT-PMS STANLEY
KALMAN GENERAL MANAGER ALEC, DLR.

255 "D" STREET
COLMA, CALIF.

MANAGEMENT ORDERS YOUR STORE CLOSED AT ONCE. IMPERATIVE NO DELAY. EVERY ITEM MUST GO REGARDLESS OF LOSS. HIGH COSTS PROHIBITS STORAGE OR TRANSFER OF MERCHANDISE. DO NOT REFUSE REASONABLE OFFERS. TIME IS THE ESSENCE. IMMEDIATE REPLY REQUESTED.
HAROLD MALETZ DIVISION CONTROLLER 12910 CULVER BLVD LOS ANGELES CA.

13:22 EDT

MGMLSAT 4SB

YOU MUST READ THIS!
WE QUIT!
CLOSING OUR DOORS FOREVER
OUT OF BUSINESS SALE!!!
SALE LICENSED
SALE STARTS 8 A.M. FRIDAY — BE EARLY!

SALE* STARTS FRI. NOV. 29
DOORS OPEN AT 8 A.M.
WATCH
FOR OUR BIG ANNOUNCEMENT IN TODAY'S NEWSPAPER
Supermarket, Liquor and Pharmacy will remain open!
COLMA • 255 "D" STREET

# S. San Francisco Tots Survive on Halloween Candy

By JACK BIK

Three children who reside in the Mayfair Village section of South San Francisco received an unexpected benefit from their trick 'n' treat efforts on Halloween.

They had something to eat when their father ran out of money to buy food.

This situation was revealed today by Barbara Hitchcock, chairwoman of the South San Francisco Salvation Army unit.

The children, 3, 6, and 7, had been eating out of their Halloween candy bags for days, waiting for their parents' welfare check to arrive. At last report, the family had no electricity in their home, and was being evicted.

"We have over 300 needy families that need food here in this area," Mrs. Hitchcock declared.

The Salvation Army has started a drive to raise funds and collect food for needy families. It is hoped enough food and money can be raised for all North County needy families so they may enjoy the Thanksgiving and Christmas holidays. The drive is being carried out jointly with the South San Francisco-San Bruno Information and Referral Center.

The Salvation Army also reports another North County family of six was found living in a garage before the Information and Referral Center was able to find the family a two-room apartment. They were destitute; they had little food. The father was a farm worker — when he could find work — and no member of the family could speak English. A 16-year-old daughter was nursing an infant but could not feed or adequately clothe him.

"We got her a bassinet and other baby furnishings," Mrs. Hitchcock said.

With the help of another small group to which Mrs. Hitchcock belongs — the San Mateo County PBX Operators — the family is getting a turkey for Thanksgiving with trimmings of rice and beans.

The plights of these families are coming to light from the South San Francisco schools and the Information and Referral Center, at 805 Linden Ave.

The store-front center, with its bilingual personnel, seems to attract people who need help, but who do not know how to get it or where to go. One of the workers at the center travels about the city looking for those who might not be aware of the center.

The center is operated by director Larry Smith, aided by Patricia Rivas. The center personnel spends a good deal of time seeking emergency housing for those being evicted, who cannot pay their rent or who have recently arrived in the area.

Those who need food are referred to the Salvation Army, although the center is trying to develop its own resources so that it may help some of these people directly. The center is contacting local businesses and clubs, for monetary support and is also seeking additional funds from the city, which already has provided most of the funds for operation.

Food and toys can be left at three locations in South San Francisco: the city libraries at 444 Grand Ave. and 840 Orange Ave., and at the I&R Center on Linden Avenue.

Donations may be sent to the South San Francisco Salvation Army Unit, care of Treasurer Alfred Fourrie, Crocker Mank, Miller and Linden avenues, South San Francisco.


JCPenney

Quality name brand appliances at JCPenney budget-minded prices.

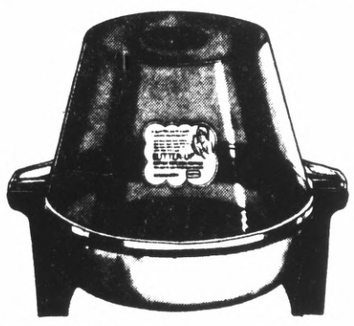

Hamilton Beach Butter-Up Corn Popper automatically dispenses butter or margarine as corn pops. Use its dome as a serving bowl. Very easy to clean. 12.88

22.88
Oster "Cycle Blend" 10-Speed Blender has 3 cycles and 7 continuous speeds. 5-cup container opens at both ends for easy cleaning. Cookbook included.

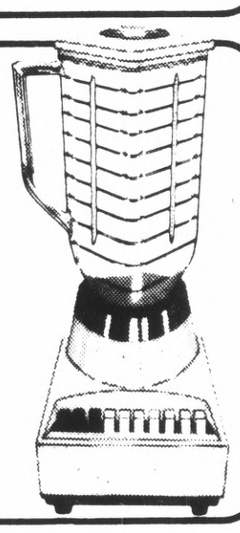

Oster 10-speed kitchen preparation center.

This amazing Oster® appliance includes 3 powerful appliances in a versatile unit. Heavy duty blender does many jobs. To grind add food grinder attachment . . . to mix and beat simply add mixer beaters. 132 page instruction and recipe book included. 99.99

15.88
Rival Crock Pot® for low heat cooking. Enhances the flavor of foods. Great for serving, too. Stoneware with glass lid. 3½ qt.

24.99
Aqua-Massage European Style Shower Head includes hose and all hardware fittings and mountings. Simple to install.

15.99
Aqua Massage Shower Kit is like no other shower head. It produces 380 pulsating jets of water to soothe the body. Easy to use and install.

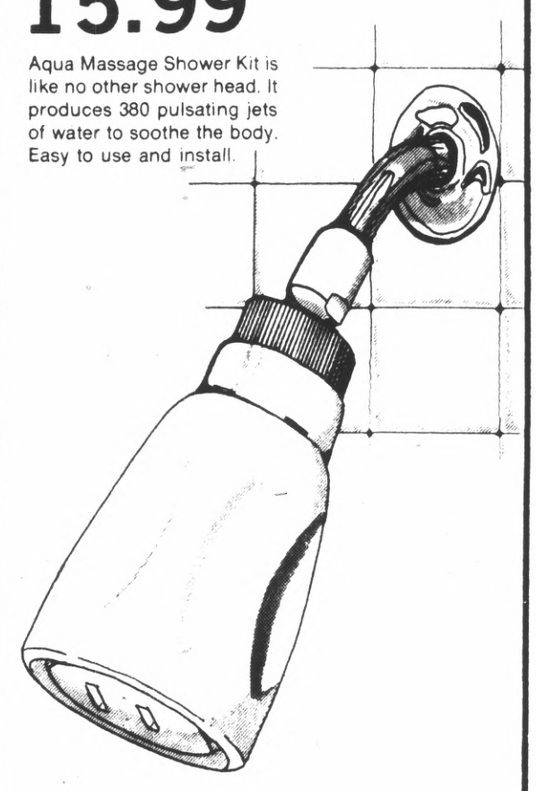

Don't pass up these savings. Use your JCPenney Charge. And for major purchases, use JCPenney Time Payment Plan.

Charge it at this JCPenney store: SAN BRUNO, Tanforan Park.
Open Monday thru Friday 'til 9 p.m. Sunday 11 to 6 p.m.

STAN'S SPORTS
OSHMAN'S Sporting Goods

Christmas Gift Ideas

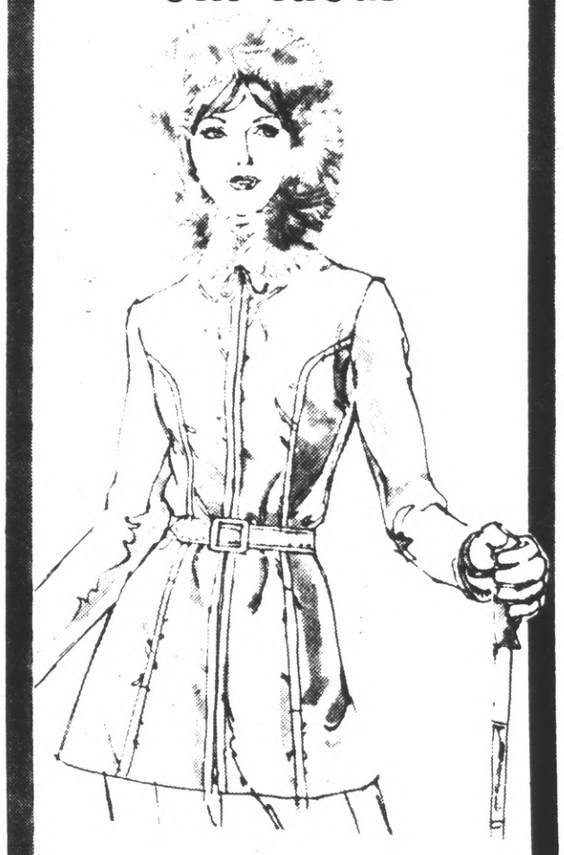

Fur Trim Parkas
Ski Warm Look Cool..... 62.00

SKI SWEATERS
Bold — Bright — Colorful — Many Styles
22.00 - 37.50

NYLON WIND SHIRTS
Many Colors — Bright Designs
13.00

Fur Trim Coats
68.00 - 75.00

LADIES' PANTS
Famous Brand — Plaids — Checks — Solids
15.00 - 24.00

COAT SWEATERS
Big — Bold — Beautiful
26.00 - 32.00

BANKAMERICARD Stan's Charge master charge

SERRAMONTE CENTER
DALY CITY 756-5660
OPEN NIGHTS TO 9:30—SUNDAY 12-5

OTHER STORE LOCATIONS

Stan's Bay Area Stores: San Rafael • San Jose
Strawberry • Novato • Pleasant Hill • Santa Rosa
Hayward • Daly City • Oshman's Sacramento
Oshman's Woodland Hills • Oshman's Puente Hills
Mid-Valley Fresno • Mid-Valley Bakersfield

# Westlake FOOD CENTER

85 WESTLAKE COURT
ON THE MALL

DALY CITY STORE HOURS
Mon Tues 9 a m 8 p m
Wed Thurs Fri 9 a m 9 p m
Saturday 9 a m to 8 p m
Sunday 9 30 a m 6 30 p m

A Very Happy
## THANKSGIVING
To All.

Remember . . .
SHOP EARLY . . . Closed Thanksgiving Day.

YES, WE HAVE GIFT ORDERS FOR TURKEYS • HAMS • FOR DETAILS CALL 755-0400

# SKYLINE PLAZA MARKET

250 SKYLINE PLAZA
at WESTMOOR

DALY CITY STORE HOURS
Weekdays Mon thru Wed 9 a m 8 p m
Thurs & Fri 9 a m 9 p m
Saturday 9 a m 8 p m
Sunday 9 a m 6 p m

## SKYLINE PLAZA MEATS — STEAK SALE — WESTLAKE QUALITY MEATS

BEEF LOIN SIRLOIN STEAK 1.59 LB.
T-BONE STEAK BEEF LOIN . . 1.69 LB.
CHUCK STEAKS ... 89c LB.
PORTERHOUSE STEAK BEEF LOIN . 1.69 LB.

### BONELESS BEEF ROUND ROASTS

FANCY BOTTOM ROUND or RUMP ROASTS 1.29 LB.
FANCY SIRLOIN TIP ROASTS 1.39 LB
CHUCK ROASTS 79c LB.

NORBEST U.S. GRADE "A" SELF-BASTED WITH POP-UP TENDER TIMER
**TURKEYS** 16 TO 23-LBS. FROZEN EVERYDAY LOW PRICE 49c LB.

SEA PAK **FISH STIX** 14 oz. PKG. FROZEN 89c

DUBUQUE ALL BEEF OR ALL MEAT **FRANKS** 12 oz. CELLO PKG 69c

**ZEE TOWELS** GIANT ROLL 3RD ROLL 43c 37c

VAN DE KAMP FISH **FILLETS** 24 OZ. PKG. FROZEN 1.69

FLORENCE — 99c PKG. FROZEN **TORTELLINI** 89c

N.B.C. CRACKERS **SNACKS** ALL VARIETIES PKG. 49c

LAURA SCUDDER PARTY -- 12 OZ. TINS **MIXED NUTS** 89c

FOSTER FARMS FRESH GRADE 'A'
CUT-UP FRYERS ..... LB. 69c
BREASTS
DRUMS
THIGHS ..... LB. 88c
WINGS ..... LB. 49c

WHITE KING "D"
GIANT PKG. 69c

WITH THIS WESTLAKE-SKYLINE COUPON—EXP. 12/1/74
HILLS BROS. COFFEE 2 LB. TIN LIMIT ONE 1.89
2ND TIN OR WITHOUT COUPON—1.99
INSTANT MAXWELL HOUSE 10 OZ. JAR ..... 1.79

PARKAY REG. MARGARINE Lb. ..... 63c
IMPERIAL SOFT MARGARINE 2 - 8 OZ. ..... 73c
KRAFT MONTEREY MILD CHEDDAR MILD LONGHORN CHEESE — RANDOM WTS .... 5c OFF EACH PKG.
CHEEZ WHIZ ALL VAR. 8-oz. Jar ..... 59c
CHALLENGE BUTTER LB. ..... 89c
PILLSBURY CLOVER LEAF DINNER ROLLS, EA. ..... 39c

NEW PACK **LIBBY PUMPKIN** 2½ TIN 33c
BORDEN'S SINGLES **AMERICAN CHEESE** 12 oz. PKG. 79c
LAY'S POTATO — REG. OR DIP **CHIPS** 69c Pkgs. 59c
PILLSBURY CRESCENT **ROLLS** TUBE 45c

• EXTRA VALUES •
LIBBY'S PUMPKIN PIE MIX ..... 2½ TIN 55c
PENNANT GLACE FRUIT MIX ..... LB. TUB 55c
NARCISSUS BUTTON MUSHROOMS ..... 300 TINS 69c
HONEY HILL YAMS ..... 2½ TIN 49c
GREEN GIANT MUSHROOMS 2½ oz. JAR 3 FOR $1
3-HOUR FIRE LOGS ..... EACH 79c

WEIGHT WATCHERS APPLE SNACKS PKG. 19c
SAIMEN JAPANESE NOODLES 3 oz. PKGS. 19c
NESTLE CHOCOLATE MORSELS 12 oz. BAG 85c
HANDY STRETCH & SEAL 100 FT. ROLL 57c

NABISCO VANILLA WAFERS 12 oz. PKG. 49c
DENOLA IMPORTED ARTICHOKES 300 TIN 55c
INSTANT CREAMER BORDEN CREMORA 16 OZ. JAR 89c
OCEAN BEAUTY TINY SHRIMP 4½ oz. TIN 69c
KRAFT MAC & CHEESE DINNERS PKG. 25c
LYSOL TOILET BOWL CLEANER 24 oz. 49c

PILLSBURY FLOUR ENRICHED 5 LB. BAG 69c
NESTLE CHOC. CHIP COOKIE MIX MIX 10 oz. PKG. 35c
WHOLE SUN FLORIDA **ORANGE JUICE** 100% ORANGE JUICE 6 OZ. TINS, FROZEN 5 FOR 89c

BETTY CROCKER **BISQUICK** 40 oz. Pkg. 83c
BONNIE HUBBARD TOMATO SAUCE 4 8 oz. TINS 45c
5TH TIN 13c

**SHRIMP** HARVEST OF THE SEA 1.09 PKG. FROZEN 79c
**CAKES** STOUFFER'S • BLUEBERRY CRUMB • APPLE PECAN STREUSEL 1.09 PKG. FROZEN 79c

EGGO BLUEBERRY 69c PKGS. FROZEN **WAFFLES** 49c
STOUFFER'S NEW SWISS **FONDUE** 1.29 PKGS. FROZEN 99c

**BIRDS EYE VEGETABLES** STIR FRY 59c PKGS. FROZEN 49c
**ROSARITA DINNERS** 69c PKGS. FORZEN 49c
**ROSARITA ENCHILADAS** BEEF OR CHEESE ALSO COCKTAIL TACOS 59c PKGS. FROZEN 43c

KOLD KIST CHILI CON CARNE 8 oz. PKG. FROZEN ..... 29c
KOLD KIST STROGANOFF 8 oz. PKG. FROZEN ..... 69c
BOB OSTROW CHIP DIPS REG. 59c 49c
BOB OSTROW AVOCADO DIPS REG. 69c 59c
BOB OSTROW COCKTAILS SHRIMP 4 oz. 45c CRAB 4 oz. 59c
BUDDIG'S LUNCH MEATS OFF EACH PKG. 5c

**BANANAS** Extra Fancy, Chiquita or Dole ..... LB. 14c
**AVOCADOS** Extra Fancy Fuerte Variety, Large Size ..... 3 FOR 89c
**CRANBERRIES** Extra Fancy Ocean Spray, 1-Lb. Cello Bags ..... EA. 29c

POTATOES Fancy U.S. No. 1 Oregon Russets CELLO BAGS ..... 10 LBS 69c
CELERY Extra Fancy Green & Crisp Large Heads —Ea. ..... 29c
TOMATOES Extra Fancy Firm, Red & Ripe ..... LB. 39c
YAMS Fancy U.S. No. 1 Red Garnetts, Holiday Treat—Lb. ..... 25c

GROCERY SPECIALS EFFECTIVE TUES. NOV. 26 THRU SUN. DEC. 1st
MEAT & PRODUCE SPECIALS EFFECTIVE TUES. NOV. 26 THRU SAT. NOV. 30th

WE RESERVE THE RIGHT TO REFUSE ADVERTISED SPECIALS TO ANYONE UNDER 21 YEARS OF AGE AND COMMERCIAL ESTABLISHMENTS LIMIT RIGHTS RESERVED

Westlake FOOD CENTER LIQUORS PL 5-8510
SAVE 10% WHEN YOU BUY A CASE OF 12 OF ANY NATIONAL BRAND LIQUOR
CHECK OUR 1/2 GALLON SPECIALS

Westlake FOOD CENTER PIZZA ROTISSERIE
PRESSED HAM LUNCHEON MEAT FRESH SLICED REG. 1.98 LB. LB. 1.49
CHEESE BALLS ..... 2.19
GRAPE LEAVES LARGE ..... 1.35
ITALIAN STYLE SPAGHETTI SAUCE ..... PT. 95c

# Councilmen Vie for Transit Seat

Three candidates for seats on the nine-person San Mateo County Transit Board received endorsement last week.

They are Pacifica Mayor Aubrey Lumley, South San Francisco Councilman Warren Steinkamp and Janet Fogarty, a 24-year-old volunteer for FISH, and a resident of South San Francisco.

Lumley and Steinkamp both are vying for the single seat on the board, designated for a representative of the Northern Judicial District which includes San Bruno, Pacifica, South San Francisco and Daly City. Also vying for that seat is Daly City Mayor Pro-Tem Victor Kyriakis, in a three-way race.

Lumley received his council's unanimous backing. He cites as qualifications for serving on the board, his background in finance — he is credit manager for American Forest Products — his experience in county planning, and his participation in the formation of Pacifica's bus system. The city has had the North County's only tax-supported bus system, since 1970.

Lumley also has won the backing of Brisbane Mayor Anja Miller. He also is asking San Bruno to recommend him for the seat.

Steinkamp, South San Francisco's past mayor, cites his service of 18 months as an alternate to the Airport Access Committee, which has been studying the feasibility of extending BART. South San Francisco Councilman Leo Padreddii expressed fear that should Kyriakis win the appointment, Daly City would monopolize local representation on county and regional committees.

The South San Francisco council voted unanimously to back Steinkamp.

Mrs. Fogarty is seeking one of the three seats reserved for the public.

She has worked for 2½ years with FISH, a volunteer organization working with local churches to aid people in need. She headed the FISH transportation committee.

"My frustration in being unable to provide needy persons with adequate transportation through the cooperation of volunteer drivers and county agencies led to my involvement with South San Francisco City Hall in establishing a city-wide bus system," she states.

She adds that the "people I have served, notably senior citizens, youngsters, and the financially disadvantaged are those who are most likely to immediately patronize a countywide transit system, and those who are least likely to have a voice in how it is run. I want to be their voice to insure that their needs will be heard."

Mrs. Fogarty has worked as a speech writer, teacher's aide, real estate office receptionist, freelance commercial artist and Avon representative.

She also received unanimous endorsement of the South San Francisco City Council, this week.

The San Mateo County City Selection Committee, composed of the 19-member County Council of Mayors, will meet at 8:30 a.m. tonight, at the Burlingame City Hall, to select the three city councilmen — one from each judicial district — to serve on the new Transit Board. The other six members of the board, however — to include two county supervisors — will not be chosen until early January, when the newly elected supervisors John Ward and Edward Bacciocco take office.

# Hopes for Shoreline Park Brighten in SSF

Chances of South San Francisco's proposed Shoreline Regional Park coming to fruition brightened last week, but the road ahead still appeared rocky.

Representatives of two companies which own land along the shoreline agreed to donate land for the proposed park, but revised park boundaries, must be approved by the city Planning Commission and then by the Bay Conservation and Development Commission.

The planners were to discuss the issue at their regular meeting Tuesday, and the BCDC has scheduled a hearing on the boundaries for Dec. 4.

The proposed park includes a 100-foot wide strip along the bay.

Representatives of the United States Steel and Healy-Tibbitts Co. appeared before the City Council Wednesday to authorize the city to use land the companies own along the shoreline for a park. Their authorization however, was studded with conditions.

Glen Brown, attorney for U.S. Steel requested that the park boundaries end before the site of the old shipyard, where the ground rises precipitously. While willing to allow access to a beach area farther east, Brown was reluctant to commit the board of U.S. Steel, which meets in Pittsburgh, Pa., to give the shipyard land to the city. In addition, he said he wanted to protect the firm's ownership rights to some underwater lots along the shore.

Cyrun McMillan, attorney for Healy-Tibbitts, told the council that his firm would not authorize the city to use land on the west shore of a small peninsula it owns, since it was used for docking and unloading. In exchange, he offered a 50-foot wide easement across the neck of the peninsula, which would connect the city's Oyster Point Marina to the west shoreline.

In other business, the City Council:

• Received a recommendation from the Parking Place Commission that the city pay the parking district an estimated $650 to $1,300 a year to provide free parking for those patronizing the new Senior Citizen Center. The council asked city staff to develop an alternate proposal.

• Approved a proposal of the Parking Place Commission to spend $1,000 for a four-year option to buy the property at 424 Baden Ave., for a future parking lot. The property is valued at $27,000 to $29,000.

• Turned down a proposal of the City of Belmont to seek legislation which would freeze the assessed valuation of private homes and repay the cities their losses from state income taxes.

• Adopted a resolution directing staff to improve the condition of streets crossing railroad tracks, particularly Grand Avenue.


BONGARD'S
Choose & Cut
Christmas Trees
MONTEREY PINES
Pre-sheared for Beauty
Open Now Through Dec. 24 Daily and Sun. 8 a.m. 'til 5 p.m.
AVOID THE RUSH
COME OVER DURING THE WEEK
Watch for Our Sign!
1¼ miles East of Half Moon Bay on the San Mateo Road (Highway 92)
Phone 726-4568

CALIFORNIA'S BEST BEER BUY
Aged and mellowed to perfection, then packed and shipped brewery fresh
Regal Select
6 12-oz. Cans
$1.25

THANKS TO OUR WONDERFUL RETAILERS WHO MAKE IT POSSIBLE FOR YOU TO BUY AT THESE LOW PRICES.

LIGHTING & BOUTIQUE GIFT ITEMS
A truly beautiful Christmas selection!

Imported crystal, bronze sculptures, sculpture section of fixtures and wall hanging items, fireplace accessories, boudoir-lamps, clocks, grandfather clocks, flower arrangements, Oriental art objects, remake, reshade your favorite lamps.
VISIT OUR NEW 2ND FLOOR AND BROWSE . . . SEE OUR EXCITING ACTION-LIGHTED TABLES FOR YOUR HOME. DIRECT BUYING AND DIRECT FACTORY CONTROL BRING YOU CLASSIC QUALITY AT UNIMAGINED LOW PRICES
THE LIGHTING CENTER
1917 El Camino at 19th Ave., San Mateo • 573-1441
Drive-thru free parking
Daily & Saturday 9-5:30

CHANDELIERS
4-LIGHT 24.95
Direct from Spain. Solid bronze, cut and polished 2" prisms completely assembled.
8 LIGHT PICTURED ..... 59.95
All chandeliers completely assembled. Huge range of styles in the 8 light. The prisms alone are worth the cost of the chandelier. 5 lite 39.95, 6 lite 49.95, 10 lite 69.95, 12 lite 79.95
THE LIGHTING CENTER
1917 El Camino at 19th Ave. San Mateo • 573-1441
Drive-thru free parking
Daily & Saturday 9-5:30

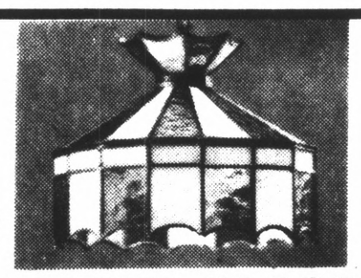
LEADED GLASS TIFFANY FIXTURE
Fashionable, turn-of-century charm. Choice of colors.
Reg. 79.95 49.95
THE LIGHTING CENTER
1917 El Camino at 19th Ave. San Mateo • 573-1441
Drive-thru free parking
Daily & Saturday 9-5:30

TRACK LIGHTS
So innovate, so brilliant an entire lighting system for your home. Track lights are efficient, economical, unique. Each kit contains a 4-ft. track, 15-ft. cord, 2 lighting bullets in your choice of styles.
Complete kit. 59.95 UP
THE LIGHTING CENTER
1917 El Camino at 19th Ave. San Mateo • 573-1441
Drive-thru free parking
Daily & Saturday 9-5:30

Open up a Wonderful World of free services.

There are dozens for you. Free notary service, postage-paid save-by-mail, World Consumer Reports, and for qualifying accounts—photocopying, money orders, American Express travelers checks, trust deed note collection. Plus, in offices where available—safe deposit boxes. And that's just for starters...

Our savings accounts are all insured, and we're open to serve you on Saturdays. So come on in and get acquainted.

There are World Savings offices to serve you stretching from Northern California to San Diego, and every one is full of friendly people, free coffee and cookies and all those special services that'll help give you the very most for your money.

New higher rates on insured savings accounts

| Type of Account | Annual Rate | Annual Yield | Minimum Amount | Term |
|---|---|---|---|---|
| Passbook* | 5.25% | 5.39% | $1 | Unlimited |
| Fixed Rate | 5.75% | 5.92% | $500 | 90 days |
| Fixed Rate | 6.50% | 6.72% | $1,000 | 1-10 years |
| Fixed Rate | 6.75% | 6.98% | $1,000 | 2½-10 years |
| Fixed Rate | 7.50% | 7.79% | $5,000 | 4-10 years |

*The rate is determined quarterly by the Board of Directors. By Federal Regulation, a substantial interest penalty is required for early withdrawal on Fixed-Rate, Fixed-Term accounts.

All accounts earn from date of deposit to date of withdrawal. All interest is compounded daily and paid quarterly.

Resources over $500,000,000.00.
Serving California Since 1927
Over 30 offices.

FEDERAL SAVINGS AND LOAN INSURANCE CORPORATION — SAFETY OF YOUR SAVINGS INSURED UP TO $40,000

San Mateo Office: 97 Hillsdale Mall • 341-8751
Open Saturday 10-4
South San Francisco Office: 2234A Westborough Blvd. • 873-6181 • Open Saturday 9-1

WORLD SAVINGS AND LOAN ASSOCIATION

Dental Plates
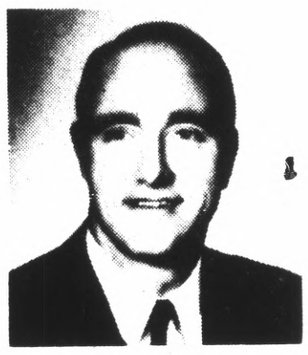
EASY CREDIT TERMS on approved credit for Dental Plates, Partial Plates and Removable Bridges.
All credit handled by our office. No Bank or Finance Co. involved.

New Dental Plates In One Day
For anyone short of time . . . in most cases, if you arrive before 10 o'clock, we can deliver your plates by 5:30 the same day.
FAST PLATE REPAIRS: ONE HOUR IN MOST CASES
LET US HELP YOU if you are eligible for dental work under your Dental Insurance Plan
Dr. J.C. Campbell DENTIST
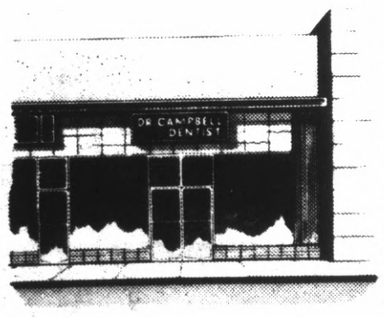

COME IN OR PHONE FOR DETAILED INFORMATION.
No appointment necessary.
Hours: 8:30 to 5:30 Monday through Friday
Closed Saturday.
181 East 4th Ave., San Mateo
Phone 347-9572
PARKING
Directly behind office
OFFICES IN OTHER CALIFORNIA CITIES

### 'You Could be Nude and Still Be Good'

# No New Uniforms for Local Bands

Jefferson High School trustees took turns lecturing students on the cold facts of a school budget, trying to explain why they couldn't fund new uniforms for the Terra Nova and Oceana High School bands.

One young woman from Oceana boldly stood up and made one last unsuccessful, yet memorable pitch.

She told of how other school bands would snicker at them in their "uniforms" of blue jeans and red windbreakers. "It didn't do a heckuva lot to build up our confidence." She said the last straw came one day when a student from another school approached her and said, "You know, you guys play good, but you sure look the (expletive deleted)."

It is a classic try, and although it got plenty of sympathy and a few grins from the trustees, it didn't get the money.

The money requested from the Jefferson Union High School Board was $10,000, to have been split equally between two bands to help buy new uniforms. The total cost of the uniforms for each school would be between $12,500 and $15,000. The remaining cost would have been raised by the band itself, although the students had hopes that the Pacifica City Council also would help in the funding.

Although they didn't get the funds, the bands went beyond the call of duty to convince the trustees that they were deserving.

A half hour before the school board meeting at the Daly City Civic Center, band members from both schools began assembling in the parking lot. But for the next 2½ hours, they stood outside in the cold, waiting for the board to wade through numerous agenda items.

At precisely 10 p.m., the board members, administrators, and audience left the meeting room and ventured outdoors to hear the bands perform. After a few impressively played numbers, everyone went indoors, and while the chilled band members thawed, Terra Nova Student Band Director Ronald Smith addressed the board.

Smith, a senior, reminded trustees that the two high schools had been awarded for their part in supporting Proportion C, the recently passed Oceana swimming pool bond measure. He explained that the bands were the music representatives of Pacifica, and that the new uniforms "would help us look better when we are out representing our district, school and city."

But the major point was the sorrowful condition of the Terra Nova uniforms, and lack of any at Oceana.

Smith was a walking advertisement for the need to replace his school's 13-year-old yellow uniforms. His pants cuffs were three inches above his ankles, and the sleeves were at least four inches short.

"While I was out there conducting tonight," Smith cracked, "I heard my uniform rip three times."

Regardless of the board's decision, Smith promised the band would do its best whether it played in blue denims or 13-year-old uniforms.

Oceana student band director Robert Shedd also joined in pleading with the board members, saying that the issue of band uniforms was like a yo-yo which kept being bounced back by the board each year.

Shedd said he didn't care where the money came from. "These kids stood out in the cold for two hours to make this presentation to you," he said. "I hope it reaches your heart, as well as your pocketbook."

Shedd got half his wish, as each board member took the time to salute the students and agreed that they should have the uniforms.

Trustee Jane Powell said she was "proud of the good job you are doing." Mrs. Powell was so certain of the students' music ability that she said, "You could all be out there nude and still be good."

And Board President John Sloane concurred; it was not a question of needing uniforms.

But the trustees also carefully explained that the district did not have the additional monies in its budget.

They also pointed out how each school is allotted money each year and that each school decides how it will spend those funds.

Smith, however, countered that the school officials have told him that they couldn't get the money, because it would deplete the budgets of the other departments by one-third.

Superintendent Edward Morgan said the district might need to seek a tax override unless more money is found, although he added that "it isn't the right time to ask your folks for additional taxes."

The board finally voted, 4-1, to deny the request for uniforms, with Ruth Boudinot the lone dissenter.

Mrs. Boudinot, in referring to the athletic programs at the schools, said she was disturbed with the inconsistencies in funding those items that are considered a part of the educational process.

"If it is determined that you need the uniforms, we should put out the money," she said.

After the vote, the trustees decided to schedule a special session to study the feasibility of the district establishing a special fund which would allow it in the future to finance such things as band equipment.

# JESD Reverses Stand On Door-to-Door Selling

After discussing for two months the pros and cons of permitting children to hold door to door fund raising projects, the Jefferson Elementary School Board voted unanimously Nov. 20 to allow the activity.

In effect, the decision meant that the Board had reversed its 3-2 vote of Oct. 16 to deny requests for candy and subscription sales by two schools. The board appeared at that time to be on the verge of banning all such sales in the district.

The majority of trustees argued that the children would be exposed to danger from being out on the streets and that the Parents-Teachers Association should assume the fund raising responsibility.

But students, principals and parents came before the board at two successive meetings and finally convinced them to permit the sales.

Ernest Bloom, a member of the Ben Franklin School PTA, assured the board that each child participating would be given telephone numbers and addresses of parent volunteers, who could be called if necessary.

Board President Beverly Forrester, Dorothy Adams, and David Parker had originally voted against door to door fund raising.

The board also voted unam- imously to give its support to a new school and community mental health program.

The eight year project, chiefly financed by the National Institute of Mental Health, was recently approved by the San Mateo County Board of Supervisors. The Jefferson, San Mateo City and Ravenswood City elementary school districts have been chosen as the areas to begin the program. The locations represent North County, Mid-County and South County.

Carol Tuttle, who appeared before the board to explain the program, said that Garden Village, Ben Franklin and Franklin Roosevelt schools in the JESD have expressed interest in participating.

According to a statement on the project, the purpose is to "set up a joint school-community mental health program in which mental health professionals, school staff, and parents together can improve the possibility of aiding children before their problems become severe."

It said that "historically, the mental health service needs of children aged 5-14 have been given less attention than the service needs of adults, even though it is estimated that 30 per cent of all children are 'at risk' of developing emotional or behavioral problems."

The report stated that over 26,000 children in the county fall into that category.

Mrs. Tuttle said the program would start after Jan. 1.

# Skyline Newspaper Takes Top Honors

Skyline College's newspaper, Skyline Press, was one of the top winners at the annual Northern California Journalism Association of Community Colleges conference, held at De Anza College (Cupertino), Nov. 16.

Even though the college is one of the smallest community colleges in California, the staff captured four journalism awards. These included one staff honor and three individual honors.

There are 48 community colleges in the organization and the mail-in competition included only one first, one second, and one honorable mention place awards in each category.

The Skyline Press took the honorable mention award in newspaper general excellence for three of its fall semester issues under the newspaper's editor-in-chief Linda Adreveno. Interestingly, the SC Press is the only small college weekly, full size newspaper to capture a general excellence award.

The other two winners in this category were the College of Marin and Ohlone College newspapers, both of which are bi-weekly (twice a month), tabloid size magazine format publications. The honor to the Skyline Press in this section as stated in the award, was based on its "balance of news, features, and option material; completeness and variety of coverage; layout, typography and use of visual elements; and relevance to the college audience."

However, when it comes to the individual honors, it was freshman David Murphy who won the other three awards. The June 1974 Crestmoor High (San Bruno) graduate and former Crest Sports editor swept three individual category top places. By his thorough coverage of the college's cross-country sports during the past two months, Murphy garnered a first place plaque for a sports news story on cross-country in the Skyline Press' September 25 issue.

Murphy's sports action story was judged on the "lead sentence, crisp, active writing, lack of cliches."


Times-Post Classified Advertising

ACTION ADS. . .

One phone call is all it takes to place a low-cost Action Ad. One of our trained representatives will help you word it. Call now!

SAN BRUNO 589-1234 SAN MATEO 348-4444 REDWOOD CITY 369-1791



fashion CENTER
FASHION BY THE YARD

Make Your Christmas with us!

HOLIDAY VELVETS
40" Wide. Assorted colors. 100% Rayon and 65% Acetate/35% Rayon. Reg. $4.49 to $5.98 yd.
Now $3.88 To $4.88 Yd.

DESIGNER CUTS
Polyester Double Knits
60" Wide
Values to $3.98 Yd.
Now ..... $1.99 YD.

FELT YARDAGE
72" Wide. Dry Clean. Wool and Rayon
Regular $3.98 Yd.
NOW ..... $3.22 YD.

FAKE "FUN FUR"
Better Coating and Bedspreads
60" Wide
Values to $11.98 Yd.
NOW ..... $5.99 YD.

NOTIONS AND POLYESTER THREAD
Reg. 60c Spools
4 For 99¢

FELT SQUARES
9" x 12". Reg. 19c Each
NOW 7 For 99¢

BOUTIQUE HOLIDAY TRIM
Values to $2.98 Yd.
Now 77¢ YD.

Give A Gift Certificate
This Christmas what better way to say "Merry Christmas" then with a fashion fabric Gift Certificate to that special person in your life.

Sale Prices Effective Fri., Nov. 29 thru Sat., Dec. 7th

Phone 348-0426

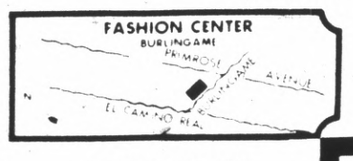


fashion CENTER
FASHION BY THE YARD
1420 Burlingame Ave BURLINGAME

BURLINGAME STORE HOURS
9:30 A.M. TO 5:30 P.M. Monday thru Saturday Closed Sunday



Westlake MAPLE SHOP

A Christmas Gift That Will Be Remembered for Many Years to Come.

Save Now on Quality

WESTMINSTER

Chiming Floor Clocks

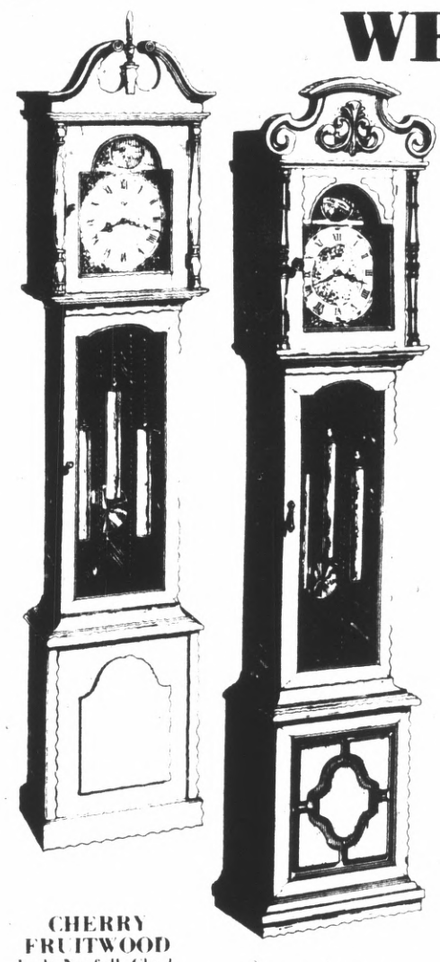

The rich design and enduring elegance make these traditional floor clocks a wise choice for a Christmas gift that your whole family will remember for many years to come. They are loved by all members in the family, from the tiniest tot learning to count the numbers on the dial, to the elder members whose many years have been carefully measured by its presence. This is why floor clocks have been family favorites for centuries. Each one contains a superb example of Black Forest clock smithery with its graduating Westminster chimes and large moon-shaped pendulum with three large hanging weights, all finished in brass. Our clocks are delivered free and then set up by our clock expert with a one-year warranty all at no additional charge.

CHERRY FRUITWOOD
Lady Norfolk Clock
Reg. $479.00
SALE
$419

SPICED OAK
Granada Clock
Reg. $479.00
SALE
$419

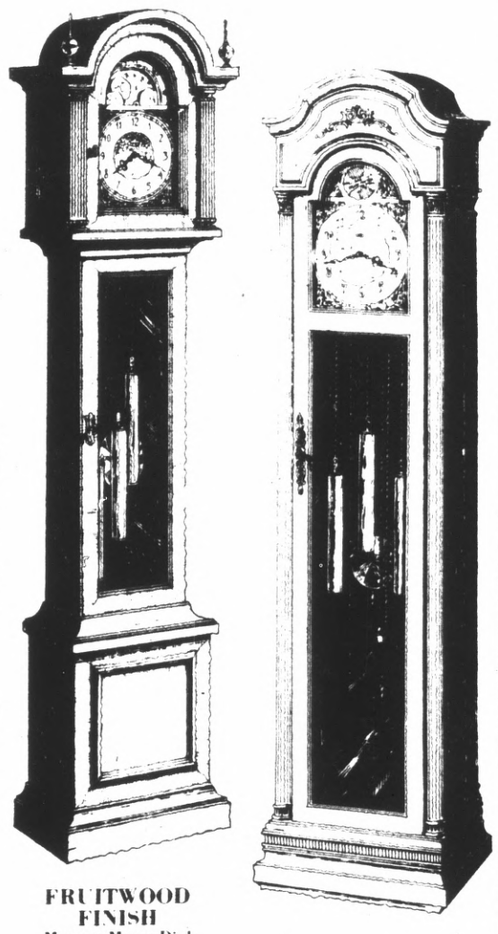

If you have been looking for that something special for Christmas and for that hard to decorate corner; that small passage way, the unusual entry hall or landing — those areas that are always on display but hard to decorate — your answer may be here.

Come in today. You will be glad you did. Your selection may be put on our lay-away plan.

FRUITWOOD FINISH
Moving Moon Dial
Roma Clock
Reg. $599.00
SALE
$539

SAUTERNE FINISHED CLASSIQUE CLOCK
Glass sides
Black Velvet Back
$849.00
SALE
$749

Westlake MAPLE SHOP

• 755-4595 •

6940 MISSION STREET • DALY CITY • (Not in Westlake Shopping Center)

Open Tuesday and Thursday Nights Until 9:00 P.M.

LAYAWAY • 90-DAY • BUDGET TERMS • FREE DELIVERY • BANKAMERICARD • MASTER CHARGE

# Players Set Tryouts for 'Mice and Men'

The Pcifica Spindrift Players will hold tryouts for their forthcoming play, John Steinbeck's "Of Mice and Men".

This drama requires a cast of nine men (including one black man) and one woman.

The men are of various ages; the woman is in her early 20s.

Tryouts, which are open to the public, will be held at Oddstad Park Center, 1000 block of Crespi Drive, Pacifica, Sunday Dec. 1, from 2-5 p.m. and 7:30 to 10:30 p.m.

The play is scheduled to open Jan. 31.

For details call the director, Bill Crull, at 355-5749.

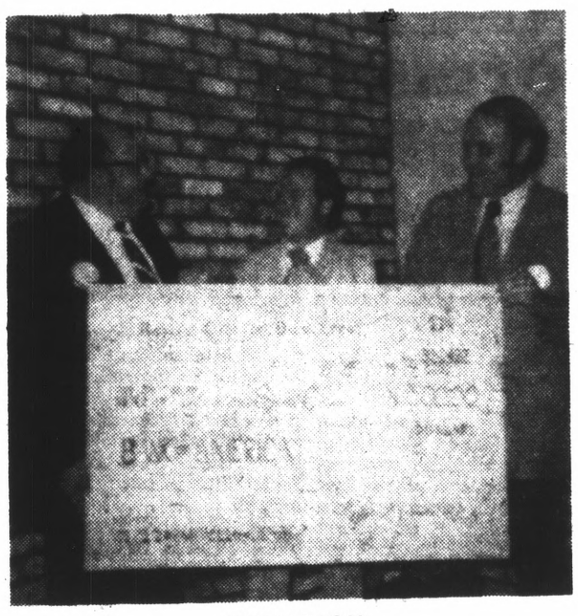

**DONATION**

Al Belotz (left) receives a $500 check for Operation Santa Claus of Daly City. Belotz is a co-director of this annual community project. The check is presented by Ralph Heath (center) and Floyd Gonella, treasurer and president respectively of the Daly City Rotary club.

# SF Violinist to Speak at Temple

Sabbath Services will be held at Congregation B'nai Israel on Friday beginning at 8:30 p.m. The service will be conducted by Rabbi Ira Book and Cantor Jacob Graudenz who will chant the liturgy. Guest speaker for the evening will be David Schneider, principal second violinist of the San Francisco Symphony Orchestra.

Schneider's topic will be "Man's Creativity — a Personal View of Religion." Schneider is well known in the San Francisco music community and has been a member of the Symphony since 1936.

He was also a member of the San Francisco Opera from 1941 to 1967 and an associate professor at San Francisco State University. Schneider has given many concerts for San Francisco congregations. Leon Benson has arranged the program and will introduce Schneider.

An additional highlight of the service will be the naming of Michael Ernst Goldstrom. The Oneg Shabbat that will follow will be hosted by Mr. and Mrs. Gary Rechnitz in honor of their son, Ralph.

Sabbath services will continue on Saturday at 10 a.m. and will also be conducted by Rabbi Book and Cantor Graudenz. The service will witness the Bar Mitzvah of Ralph Rechnitz, son of Mr. and Mrs. Gary Rechnitz. Ralph, who has now reached maturity in the eyes of the synagogue, can take his place as an adult member of the congregation. He will participate in the service, read blessing and prayers and chant the Haftorah, an accompanying work to the Torah Reading.

Marking this special day in his life, Ralph will be presented with his own Tallit (prayer shawl) by his parents, a Certificate of Bar Mitzvah by Rabbi Book, a Prayer Book of his own by the congregation president, George Bilick, a ritual Kiddush Cup by the Sisterhood and a Prayer Book will be presented to the Congregation in Ralph's honor by a representative of the Men's Club and the USY Chalutzim Chapter. The family of the Bar Mitzvah candidate will host a Kiddush following the service.

# Heart Fund Volunteers Announced

Mrs. Sandy Casella has been appointed residential chairman of the San Bruno Heart Fund drive to be conducted during February.

Local volunteers will join more than two million across the nation in calling on friends and neighbors with information on reducing the risk of disease. In 1974, San Bruno residents contributed $4,565 to the Heart Fund to support rsearch, education and community programs to help fight the nation's leading cause of death — heart disease.

Mrs. Casella has been active with the Heart Fund for many years. This is the second year she will serve as San Bruno city chairman.

"More than 28 million Americans of all ages have some form of heart and blood vessel diseases," she said. "This averages out to one in every eight Americans."

Area chairmen who will be working with Mrs. Casella in San Bruno are Mrs. G. Drenon, Mrs. V. Woodard, wmrs. DuBois, Mrs. Fred Robinson, Mrs. T. S. Aiello, Mrs. Jackie Passmore, Mrs. A. Serrano, and Mrs. Roland Ruegg.

Recruitment for block volunteers began Nov. 4. Anyone who wishes to bring these important messages to your neighbors may register by calling the Heart Fund headquarters at 342-5511.

**OUTSTANDING**

Airman Roberto H. Fernandez, son of Mrs. Viola Fernandez, 347 Aviador Ave., Millbrae, has been named Outstanding Airman of the Quarter in his unit at Offutt AFB, Neb.

The airman is a 1973 graduate of Mills High School.

## Louanne Heath

Not only is this the holiday season, it is traditionally the season for a little respite from routine, a time to pause and take stock of accomplishments, an occasion for taking time to say thank you to those who have worked with and for us during the year.

The members of Mary's Help Hospital Guild, loath to miss an opportunity to express their thanks to dedicated workers, will observe tradition by hosting a Christmas Cocktail party at the Forest Hill Club House in San Francisco on Friday, Dec. 6 at 6:30 p.m.

Members of the guild will bring hors d'oevres for the party, and Mrs. Ann Falconi and Mrs. Mary Lawson will see to it that the club house is decorated for the season and then will coordinate the preparation and serving of party treats.

Reservations, costing $3.50 per person are now available. Anyone wishing more information is urged to contact Mrs. Ann Falconi, chairman, 755-8368, or Mrs. Mary Lawson the co-chairman, at 755-2116.

**IT ISN'T TOO EARLY** to start stirring up those candies and baking breads and cakes or cookies for the annual Christmas Cookie Candy Boutique at Our Lady of Mercy parish hall on Saturday and Sunday, Dec. 7 and 8.

Mrs. Lyn Dougherty, publicity chairwoman, reports that the planning committee has assembled a vast number of containers which have now been decorated for holiday giving. All that the committee needs to complete the project are donations of goodies to fill the tins.

Contributions of holiday treats should be delivered to the Our Lady of Mercy parish hall on Saturday, Dec. 7 between 10 a.m. and 4 p.m.

The sale will begin immediately following the 4 p.m. Mass on Saturday and it will continue, after each Mass, through Sunday.

Among those working hard on this fund raising event are Mrs. George San Pietro, Mrs. James Garvey, Mrs. Keith Wenquist and Mrs. Kenneth Olson.

**FATHER JAMES MAHER** is reportedly organizing a number of pre-Christmas Snow Ball cocktail parties for the evening of Dec. 7.

According to Mrs. Margaret Holland, publicity chairwoman, Father Maher is asking a number of families to host small gatherings in their homes prior to the dinner dance in the St. Andrew's Community Center.

The parish Christmas party will begin at 8 p.m. with a dinner and dancing until 1 a.m. Father Maher is heading up the planning committee and Joe and Donna Maurino of the St. Francis Deli will arrange for a special dinner menu.

Tickets are now available for $10 per person. Contact Mrs. Nancy Walter, 756-0455, for information or reservations.

**MRS. VIRGINIA NOWICKI,** chairwoman of the nominating and referral committee for the Girl Scouts in this area, reports the addition of several new ladies to the local service team.

Mrs. Margaret Connolly, the area chairwoman, has welcomed Mrs. Margaret Kachur to the executive board as association chairwoman of finance. Mrs. Pam Holmgren has been added to the field staff working out of the Brisbane office; Mrs. Lynne Bolton is the city wide calendar sale chairwoman and Mrs. Nancy Walters is the Association Opportunities Liaison officer.

The council has been pleased with the addition of several new liaisons. Mrs. Roz Morino, publicity chairwoman, lists the new officials as Mrs. Carole Ann Scott, Mrs. Dolores Bedrosian, Mrs. Diane Holder Mrs. Mary Mesche and Mrs. Linda Barnes.

**MRS. JOHN CONNOLLY,** president of the Friends of the Daly City Library has announced the appointment of Mrs. Verna Teglia and Mrs. Virginia Tierney as co-chairwomen of the Northern California Workshop for Friends of the California Libraries.

Plans call for the next workshop to be held on April 12 at Serramonte High School.

Well, that is it for this week except for a special personal wish to each of you for a joyous Thanksgiving Day.

# Temple Slates Youth Guest Speaker Friday

Congregation Beth Israel-Judea announced that Mark Steinberg, a post confirmand of the Temple, will be the guest speaker at services on Friday at 8 p.m. at the Temple on Brotherhood Way.

Mark is the son ofDina and Norman Steinberg, long-time residents of Daly City and members of Beth Israel-Judea. Mark will be returning from a three-week study tour of the People's Republic of China. He is a member of the University of California Santa Cruz-China Friendship Delegation.

The delegation, composed of 16 men and women including students, teachers and university employees, departed on Oct. 28 and were to return yesterday. Their travels to the People's Republic of China included touring factories, schools, homes and rural communes in and around the cities of Canton, Changsha, Shanghai and Peking.

According to Mark, their primary purpose was to experience first hand the new life of the people of Post-revolutionary China.

A special Family Worship Service is being held on Friday Dec. 6, beginning with a Shabbat Dinner at 6:15 p.m.; the service at 8:00 p.m. where Mark Steinberg will enlighten the congregants on his recent travels; the evening being completed with an Oneg Shabbat (reception) and Israeli folk dancing led by Robin Raphael. Anyone wishing to attend these services is very welcome.

For details call the Temple office 586-8833.

# Cub Scout Pack 145 Welcomes Members

Daly City Cub Pack 145 got off to a great start last month as it welcomed 19 new cubs and their parents in the multi-use room of the Bayshore School.

Roy Koplin returned as Cubmaster and Frank Blanco as Assistant Cubmaster and Webelo leader.

The pack was asked to think of ideas to get the Bayshore Community to vote on election day and Den #1 immediately got involved in it's first community project.

The cubs developed dramatic slogans and displayed them in the windows of the local businesses urging the people to vote. Den #1 members are Amado Majan, Aron Schmidt, Timothy Matios, Robert Tomkins, Roy Koplin III, Samuel Van Drew and Claudette Darley is den mother


ZALES JEWELERS Our People Make Us Number One

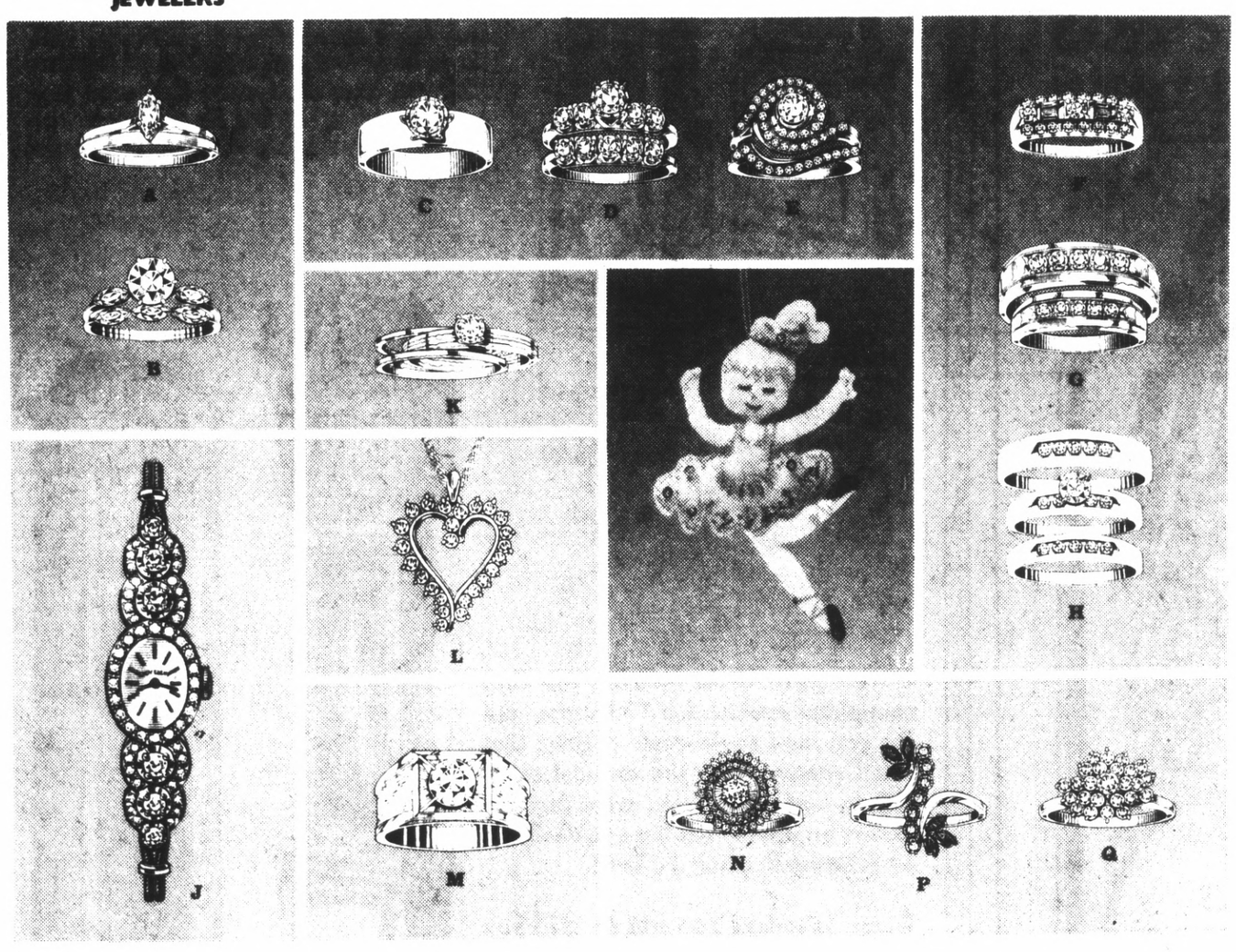


Who but an artisan could create such unique Christmas diamonds!

As original and exciting as hand-crafted decorations for the tree, our diamonds are classic examples of the skill and devotion of our craftsmen.

A. Marquise-cut diamond solitaire bridal set, 14 karat gold, $425.
B. Bridal set, 1 round and 5 marquise diamonds, 14 karat gold, $850.
C. Round diamond solitaire, 14 karat gold, $450.
D. Bridal set, 10 diamonds, 2 carats total weight*, 14 karat gold, $2,850.
E. Swirl bridal set, 49 diamonds, 14 karat gold, $1,995.
F. Wedding band, 23 diamonds, 14 karat gold, $650.
G. Duo set, 10 diamonds, 14 karat gold, $850.
H. Trio set, 15 diamonds, 14 karat gold, $750.
J. Elgin, 54 diamonds, 2 carats total weight*, 14 karat gold, 17 jewels, $1,195.
K. Insert diamond solitaire bridal set, 14 karat gold, $900.
L. Heart pendant, 25 diamonds, 14 karat gold, $600.
M. Men's ring, diamond solitaire, 14 karat gold, $725.
N. Fashion ring, 50 diamonds, 14 karat gold, $650.
P. Fashion ring, 7 diamonds, 6 genuine rubies, 14 karat gold, $475.
Q. Fashion ring, 25 diamonds, 14 karat gold, $925.

Layaway now for Christmas • Elegant gift wrap at no extra charge

Zales Revolving Charge • Zales Custom Charge • BankAmericard • Master Charge • American Express • Diners Club • Carte Blanche • Layaway

*Price may vary according to exact diamond weight. Illustrations enlarged.

ANNIE & THE HOODS

For your holiday viewing pleasure:
"Zales Presents Annie and the Hoods" Starring Anne Bancroft
November 27th, on the ABC Television Network

## NELL NORTON

Good morning, good cooks.

I know that the paper arrives the day before Thanksgiving, and you don't have time to sit and think about baking a fruit cake. But on Friday, when you are relaxing and still basking in all the praise your super Thanksgiving dinner evoked, join me with this column and we'll talk about fruitcakes.

Since fruitcake takes a long time to bake we must add protectitn to keep it from burning and sticking to the pan. Grease the pan and the heavy brown papers with which we line the sides and bottom of the pan. The greasing is a sticky job, and I suggest you get it all done before you start the mixing of the cake.

**DARK FRUIT CAKE**

2 cups dark seedless raisins
1 cup figs, chopped
2 cups golden seedless raisins
1 cup dates, chopped
2 cups mixed candied fruits
2 cups chopped walnuts
1/4 1/2 cups sifted flour
Three-fourths teaspoon soda
1/2 teaspoon salt
1 teaspoon each cinnamon and nutmeg
1/2 teaspoon each cloves and ginger
1 cup butter
1 cu sugar
4 eggs
1/2 cup strawberry preserves
2 cup cold coffee

Combine the two cups each dark and golden seedless raisins, one cup each chopped figs and dates, two cups each candied fruit and chopped walnuts. Add one-half cup of sifted flour to fruits and nuts.

Sift together the remaining two cups flour, three-fourths teaspoon sofa, half teaspoon salt, one teaspoon each cinnamon and nutmeg and half teaspoon each cloves and ginger.

Cream one cup butter, gradually add one cup sugar and cream until light and fluffy. Beat the four eggs well and blend into creamed mixture along with the half cup strawberry preserves and fourth cup cold coffee. Stir in the floured fruit and nuts. Lastly add the sifted dry ingredients and mix well.

Spoon this yummy looking batter into a prepared 10-inch tube pan and place in 250-degree oven to bake for about three hours. Test with cake tester for doneness.

Cool cake before removing from pan, then allow it to cool completely before removing papers. Wrap in several thicknesses of cheese cloth which have been moistened with liquor, wrap again in heavy foil and store in cool dry place.

This storing away in bourbon cheese cloth allows the cake to ripen and adds greatly to its flavor.

*'Only When Death Occurs Should Police Be Involved'*

# Abuse Cases: What Is Just? Jail or Care

By MICHELLE CARTER

Citing the "implicitly punitive nature" of California's child abuse reporting law, Dr. Eli Newberger urged the 150 delegates to the second annual conference on child abuse Tuesday to work to replace the police in the law as the agency to which abuse cases must be reported.

Dr. Newberger, director of the Family Development Study at Children's Hospital in Boston and keynote speaker at the conference, acknowledged the role of the police as the first-line emergency defense in protecting the abused child, but added, "I think it's absurd to call child abuse a felony.

"Only when a child's death occurs should the police become involved. The police are obviously interested in who did what to whom and what can be proved in court, not in finding the root causes of the parents' problems."

In Massachusetts, where Dr. Newberger heads a trauma center for abused children, the law requires medical personnel to report cases of child abuse to the department of public welfare. California requires reporting to the police, which can result in the jailing of abusive parents rather than treatment to correct the problems that caused the abuse.

"In your state you're going to have to change your laws before you're going to get widespread reporting by medical people. If I was practicing in California, I would find it difficult to report (to the police)," Dr. Newberger added.

He likened the use of police action in dealing with abusive parents to the hammer in this quote by Abraham Mazlow, an eminent psychologist:

"If the only tool you have is a hammer, you tend to treat every problem as if it's a nail."

Dr. James T. Kent, a psychologist at the University of California Children's Hospital in Los Angeles, concurred with Dr. Newberger.

way his abuse team operates to keep the parents out of jail and the child in the home, if at all possible.

"The parents have to cop a plea; they have to sign a petition admitting the abuse, but we try to write it up in a non-accusatory way that they can usually sign. Then the petition is held for six months to see that the parents voluntarily participate in the treatment program. If they do, then we ask to have the petition dismissed."

Dr. Harvey Kaplan, chief of pediatrics at Chope Memorial Hospital and chairman of the San Mateo County Council on Child Abuse, agrees with Dr. Newberger's compassionate approach to dealing with abusive parents, but his group has not yet concerned itself with changing the state's reporting law.

"Perhaps we have to redirect our thinking to include changing the law if we're really going to be effective," Dr. Kaplan said.

attempt to say, 'Hey, you can't get away with that (child abuse)'. But to stop there (with police action) without offering to help and without seeking out the real causes is another form of cruelty."

The trauma team at Boston's Children's Hospital "manages (child abuse cases) efficiently but compassionately" using professionals from a variety of disciplines to find the ultimate cause of the parents' abusive actions and to treat them. Dr. Newberger explained that removing the child from the home is just one method of treatment considered, and the method they used as infrequently as possible.

He and the members of his team prefer to provide services for the parents while keeping the child in the home.

"There is risk involved in keeping the child in the home, but we must weigh that risk against the (future emotional) cost of removing the child from the home."

Dr. Newberger supported his approach with statistics which indicate that long periods in a succession of foster homes has a destructive influence on a child's life.

"We try to convince the parents that we will help them, but the first message they get is when the Black and White drives up. The message of help gets lost."

Dr. Kent explained the vices he would like to obtain for abusive parents are very costly, "but perhaps no more costly than foster home care for the child and the destruction of the family. We must point out how much it costs not to provide these services. The amount of money saved on hospital beds that are not occupied by abused children in one year is enough to pay for several social workers."

Dr. Newberger also widened the scope of the term "child abuse" to include the parentss' ability to protect the child from environmental injury.

"In my opinion, the law is just a result of someone's

"This is an extended view of child abuse, but multiple accidents can be an early harbinger of the problem the mother may have in protecting her child."

Another increasingly common occurence noted by Dr. Newberger and enlarged upon by Dr. Dorothy Huntington, child psychologist with the Peninsula Hospital Mental Health Center, is sibling to sibling battering that happens when older children are left to care for younger ones.

He admits that the ser-

"The current economic situation is forcing many mothers to go to work and because child care is lacking, first and second graders are kept home to care for younger children," Dr. Huntington said, noting that the ultimate result can be a battered sibling.

**COMPLETES BASIC**

Airman Sebastian P. Chavez Jr., son of Mr. and Mrs. Sebastian Chavez of 473 Valencia Drive, South San Francisco, has been assigned to Lowry AFB, Colo., after completing Air Force basic training.

During his six weeks at the Air Training Command's Lackland AFB, Tex., he studied the Air Force mission, organization and customs and received special instruction in human relations.

The airman has been assigned to the Technical Training Center at Lowry for specialized training in the supply field.


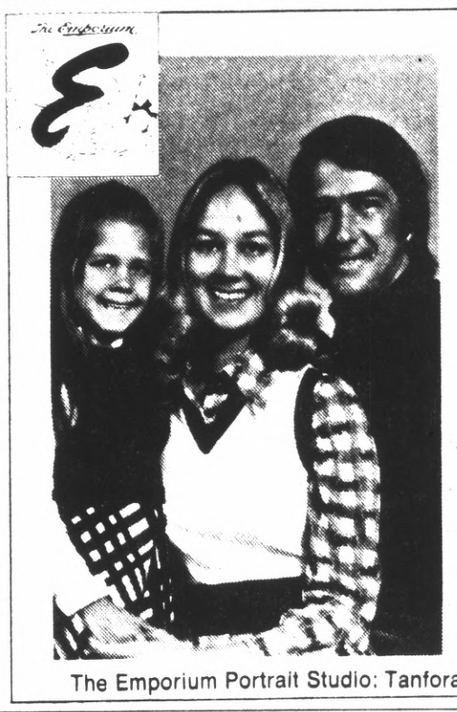

save!
This Christmas give your family's portrait natural color gift portrait special
4 cabinet sizes (3½x5) only 8.95
Compare at $24.95. Fine professional portrait of you or your family are the warmest, most personal gifts . . . and only you can give them. No extra charge for groups of 2 or 3.
**Natural color 8x10's . . . $6.95 ea. Reg. $20 in addition to purchase of above offer.**
Call today for your appointment.
**Old Photos copied** . . . lovely 5x7 silvertone copy picture **only $4.50.** Reg. $8. Restoration services sale priced, too.
The Emporium Portrait Studio: Tanforan, Hillsdale, Santa Rosa, Marin

JCPenney

Dacron* polyester, piqued and pretty. Top has Peter Pan collar, lace trim. Flare pants have elasticized waist. White in sizes 3 to 15 junior petite. $16

What's so great about DuPont-Dacron®? Wear these uniforms enough times and you'll be telling us.

Here's a rib knit pantsuit, topped with a two pocket, button trimmed shirt. Dacron* polyester in white, 6-18 misses, 3-15 junior. $16

Here's our zip-up, back belted dress. In Dacron* polyester/nylon cord for sizes 6 to 16. $9

DUPONT Dacron

**Don't pass up these savings. Use your JCPenney Charge. And for major purchases, use JCPenney Time Payment Plan.**

Charge it at these JCPenney stores: SAN MATEO. Open nites til Christmas. Sunday 11 to 5 p.m. DALY CITY, Westlake. Open Nites til Christmas. Sunday 12 to 5 p.m. SAN BRUNO, Tanforan Park. Open Nites til Christmas. Sunday 11 to 6 p.m.

Get out of the fog and into the sunshine.

5 minutes from BART

and top community recreation, too!

It makes sense to move up to a quality single family home on an individual site at Mirabeau Parks. These innovative three and four bedroom homes, available in ranch and two story plans, have everything, including membership in Mirabeau Parks; exclusive Swim and Tennis Club — facilities that would cost you thousands of dollars if you were to install them yourself. An unusual value with prices from $40,950 to $46,950.

MIRABEAU PARKS
*Newark's finest homes*

LOANS AVAILABLE AS LOW AS (8¾%-9%) INTEREST ANNUAL PERCENTAGE RATE

With non-recurring closing costs guaranteed not to exceed $600 on FNMC loans. Your down payment requirement is minimized.

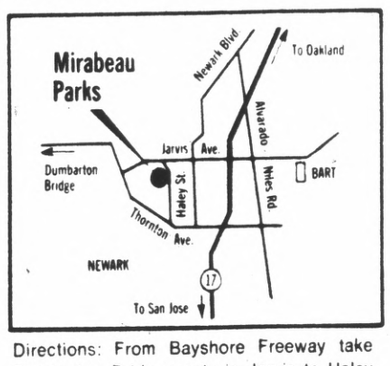


Directions: From Bayshore Freeway take Dumbarton Bridge east via Jarvis to Haley and the sales information center. Telephone (415) 792-6720.

Construction financing by James T. Barnes & Company, the nation's largest privately owned mortgage banker, servicing mortgage loans in excess of $1.8 billion.

# An Update on Child Abuse

The Child Abuse Conference on Tuesday also provided an opportunity for Dr. Harvey Kaplan, chairman of the San Mateo County Council on Child Abuse, to update the delegates on the progress made in the year since the first such gathering.

He said much of the year has been spent formulating guidelines for the council, which is now a legally constituted body, and drawing "an overview of the child abuse situation in the county."

Dr. Dorothy Huntington presented a proposal for an "Office of Program Development for the Prevention and Treatment of Child Abuse in San Mateo County." At the moment, the council is preparing to submit the proposal for funding.

"The main thrust of this board program is to establish an advocacy for the rights of children," the proposal states in presenting its principle goals. These goals include providing "needed care for the abused child, and (reducing) the physical and emotional consequences to the abused child and his family," and decreasing "the incidence of child abuse and neglect."

"What we are really pushing is prevention — strengthening the family so that child abuse is not a recurring phenomenon." Dr. Huntington explained.

New services that are in the process of becoming realities include a Parental Stress Hotline for San Mateo County, a 24-hour telephone service staffed by volunteers that parents under stress can call when they feel themselves losing control. The Junior League of San Francisco has expressed interest in the Hotline and may be the source for funding.

Another service that should be in operation early next year is the Friends to Teenage Mothers which has grown out of the School-Age Mothers Program.

Edna Daniels, a nurse with the SAM program, explained that the Friends project would give teen-age parents a "mature, stable adult to turn to for help and comfort."

"We know if we make young parents feel better about themselves, we'll make them better parents — and this should prevent child abuse," Mrs. Daniels said.

Funding for the Friends project has already been obtained through revenue sharing and the San Mateo Foundation.

Another service still in the discussion stage is a drop-in center where mothers under stress could take their children and leave them for short periods.

The council also is working to strengthen the existing services in the county to meet the needs of abusive parents. . .M.A.C.

# Beth Israel Judea Plans Variety Show

The 8th Annual Variety Show titled "Comedy Tonight" will be presented on Dec. 7 and 14 at the temple on Brotherhood Way, under the direction of Fred and Ursula Angress.

The pianist-musical director, Deborah Moriera, will be working with the cast comprised of members of Beth Israel Judea.

For Dec. 7 reservations call Mrs. Joseph Friedman at 755-3246; for Dec. 14 call Mrs. Donald Fineman at 755-7990.

A donation of $4 per person (adults only) is the cost. Details may be obtained by contacting the temple office at 586-8833.

Congregation Beth Israel Judea services will be conducted on Friday evenings at 8:30 p.m. with Oneg Shabbat following.

Officiating at services are Rabbi Herbert Morris, Rabbi Elliot M. Burstein, Emeritus, and Cantor Salo Blumenthal. Organist is Dr. W. Leonard Beck.

**OFFICERS**

Daly City United Methodist Church Youth Fellowship officers are (from left): Jill Seller and Kathy Fossum, phone chairwomen; Jayne Manske, recreation chairwoman; Kim Gustafson, secretary-treasurer; Fred Hersom, Sgt. at arms; Andy Fossum, recreation chairman; and Marcus Sanders, program chairman. President Leana Medina is not pictured.

# Tropical Home For Newlyweds

Panama will be the first address for Mr. and Mrs. Michael Roy Bennicas who are honeymooning now at Lake Tahoe and Bear Valley so that they can see the snow before moving to the tropical climate.

The bride is the former Georgia Schaubroeck, daughter of Mr. and Mrs. Rodney Schaubroeck of Millbrae. Mr. and Mrs. Roy Fred Bennicas of San Bruno are the bridegroom's parents.

The couple was married last week at a candlelight ceremony at the First Baptist Church in Burlingame. A reception followed at the Green Hills Country Club.

Georgia said her vows in an ivory satin gown with a chapel train and re-embroidered lace and bead trim. Members of her bridal party wore long coral jersey dresses with ivory lace bibs.

Marie Noel Schaubroeck was the maid of honor for her sister. Bridesmaids included Kathleen Bennicas, sister of the bridegroom, Kathy and Julie O'Connor, cousins of the bride, and Carol Walters. Erin Thomas was the flower girl for her uncle's wedding.

George Thomas of Belmont stood with his brother-in-law as best man. Rodney Schaubroeck Jr., brother of the bride, shared ushering duties with Kevin O'Connor, the bride's cousin, Tom Faust, the bridegroom's cousin, and John Krasilnikoff.

Ring bearer duties were performed by the bridegroom's cousin, Nels Fiksdal of San Jose.

The newlyweds are both Capuchino High School graduates. The bride also has attended the College of San Mateo and the Bay Cities Dental School. The bridegroom is now serving in the Army.


EARLY AMERICAN AND TRADITIONAL
*home furnishings*

Give to your HOME this Christmas!

OPEN : 9:30 to 5:30 Daily
Closed Sundays and Evenings

*FREE 90-DAY CHARGE ACCOUNTS*

**SAN BRUNO MAPLE SHOP**

Established 1953

FREE DELIVERY — Two Entrances — FREE PARKING

426 El Camino Real — 425 San Mateo Ave.
San Bruno — 583-3664



Sew something wonderful for your **holiday happenings**

**POLYESTER DOUBLEKNITS**
60" WIDE, FOR FALL FASHIONS, FULL BOLTS, COLOR VARIETY AND TEXTURES, MACHINE WASH & DRY, COMP. TO 3.98 — 1.66

**ACRYLIC DOUBLEKNIT** — 1.88
Deering Milliken, 60" wide, sample cuts, if on bolts 5.00

**POLYESTER/ WOOL** — 4.98
doubleknit, fall colors, 60" wide, regularly 8.00 yard

**INTERLOCK KNITS** — 2.48
100% polyester, 60" wide, if on bolts, 4.00 to 5.00 yd.

FOR SKI AND SPORTSWEAR
**STRETCH KNITS** — 3.44
by Helanca, for ski & sportswear, heavyweight nylon, 60" wide, chlorine treated, reg 5.00

**STRETCH JERSEY** — 1.49
prints for body suits, shirts, 60" non-fade, chlorine treated

**SUEDE CLOTH** — 6.99
Soft Touch "just like suede" 45" wide and doublefaced

**QIANA JERSEY** — 3.88
luxurious prints, 45" wide, machine wash/dry, reg. 6.98

**FELT** 72" WIDE — 2.88
huge color assortment for decorating, wool and rayon reg. 3.00 yd.

**DENIM** — 1.29
blouse & jacket weight, 45" wide, machine wash, reg. 2.49

**COTTON PRINTS HOPSACKING AND CHINTZ** — .77
charming prints, 45" wide, if on bolts 1.99 to 2.99 yd
DRESS AND DECORATOR LENGTHS

**SHOP AT HOME!**
FOR DRAPERIES, SLIPCOVERS AND UPHOLSTERY !

Call your nearest Home Yardage store and our decorator consultant will come to your home with samples of fabrics for custom draperies, slipcovers, upholstery, woven wood shades and bedspreads. call for a FREE estimate. NO OBLIGATION !

**CUSTOM DRAPERY SPECIAL**
GROUP A 2.50 GROUP B 3.50 YD
INCLUDING FABRIC & LABOR

Choose from the finest quality antique satins, boucles, sheers and casements in decorator colors & assorted textures. Our sale prices are based on an unlined drape 72" minimum length. Shorter lengths, hardware & installation extra. Sale available in store only.

HOW TO MEASURE

bring in these measurements and we will recommend the proper size draperies

**UPHOLSTERY FABRICS** — 1.88 / 2.88
assorted textures, colors, 54" wide, full bolts & samples

**CRUSHED VELVET** — 1.88
great colors, 54"wide, sample lengths, if on bolts 6.00 yd.

**DECORATOR PILLOWS** 36"x 40" — 2 for 25.00
PASHA PILLOWS, regular 16.00 each

**DRAPERY FABRICS** — .69
45"wide, assorted textures, prints, colors, sample cuts

**SLIPCOVER PRINTS** — 1.88
45"- 54"wide, great selection, compare to 2.98/3.98 yd.

**BEDSPREADS** full 90"x108" twin 72"x108" — 1.99
made in India, colorful & decorative,

GIVE A HOME YARDAGE GIFT CERTIFICATE

**STEAMSTRESS IRON** — 12.98
New concept in ironing, lightweight, GREAT gift idea.

**SEWING BASKETS** WICKER BASKETS, colorful lining. FROM 15.00

**SEWING KITS** "START TO SEW" everything a beginner needs — 7.50

**SEWING BOXES** " TO KEEP IT TOGETHER" great little boxes FROM 5.00

1/3 OFF **WISS SCISSORS** embroidery, pinking, knife edge & quick clip

**COTTON FLANNEL** — .66
colorful prints, 100% cotton, 36" full bolts, regular 1.49 a yard.

**CORDUROY** — 1.48
variety of wales, 45" wide, full bolts, great colors

**PRINTED AND PATCHWORK BLUE** 45" wide — 1.99

**BROADCLOTH AND BATISTE** — .99
white only, 45"wide, machine wash/dry, if on bolts 2.29 yd.

**DENIM** great selection of colors
FADEOUT denim 48" wide
BRUSHED denim 45" wide — 1.99

**WOVEN PLAIDS** — 1.66
fall fashion colors, Woodlyn plaids from Milliken, 54" wide

**ASTRELLA VELOUR** — 1.39
50" wide, arnel/nylon, heavyweight, if on bolts 3.49 yard

**JERSEY PRINTS** — 1.39
newest fashion prints, 45" wide, if on bolts 2.98 yard

**WOOL CHALLIS** — 1.49
54" wide, fall colors and prints, dress weight fabrics

**WOOLS & BLENDS** — 2.88
54"wide, some bonded, full bolts, regular 3.98 to 6.00 yd.

**MUSLIN** 3 YARDS WIDE — 2.79
108" wide, HEAVYWEIGHT, many decorator uses, reg. 4.00

**COTTON PRINTS** — .88
Concord Mills, 45" wide, fine fall selection of prints, regularly 1.98

**FELT SQUARES** 9 x 12 — 10 for 1.00
great holiday decorating colors

**NYLON NET** — 5 YARDS FOR 1.00
72"wide, great color selection

**RIBBON BAGS** — .69
colorful selection of ribbon remnants for many uses!

**POLYESTER FIBER FILL** ONE LB. BAG regularly 1.69 bag — 1.33

**BEAN BAG PELLETS** 3 CU. FT. regularly 3.50 bag — 2.99

**SHREDDED FOAM** — 5 LB. BAG 2.29
regularly 3.50 bag

ALL HOME YARDAGE STORES WILL BE CLOSED THANKSGIVING DAY!

**ALL HOME YARDAGE STORES OPEN SUNDAY 12-5**

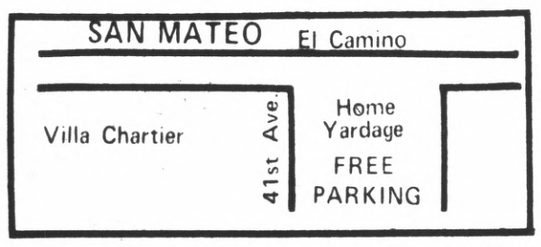


**SAN MATEO:**
41st ave. off el camino, 349·0233
**COLMA:**
serra center, 994·0366

Free parking at all stores
Home Yardage Charge

SAN FRANCISCO, SANTA CLARA, MT. VIEW, SAN JOSE, DUBLIN, OAKLAND, EL CERRITO, PLEASANT HILL, SAN LORENZO

HOME Yardage

# Alcoholism Survey Again Rejected

**The San Mateo County Board of Supervisors has, for the second time, turned down a recommended survey program to determine the size and distribution of alcoholics and problem drinkers in the county.**

**After considerable discussion last Tuesday, the board decided to let stand its decision of last month not to transfer funds to the Drug and Alcoholism Program to pay the county's 10 per cent share of the survey cost. Ninety per cent of the cost would have been borne by the State Office of Alcohol Program Management.**

County Director of Health and Welfare Dr. George Pickett, doing his best to get the board to change its mind, noted that the cost of various alcoholism treatment, counseling and referral programs in the county now exceeds $1 million a year.

There are, he said, five target groups in the programs — youthful problem drinkers, the employed drinker, the hidden female (housewife) drinker, the minority problem drinker and the deteriorated alcoholic.

"We don't know the population at risk," Pickett said. "We need to determine the size and the geographical distribution, otherwise the direction of our efforts will be guesswork."

He failed to persuade board members.

Supervisor Robert St. Clair said he was not convinced such a survey would constitute a proper use of public funds.

Board Chairwoman Jean Fassler expressed her doubt of the effectiveness of a door-to-door survey.

Pickett replied that the survey would be conducted by trained interviewers (under the direction of a University of California expert) and would be a detailed sociological study.

"They're not going to knock on the door and ask, 'how many drinks have you had today?'," Pickett said. "This would be detailed, highly effective, highly accurate."

(Pickett took the opportunity to "counter the rumor" that St. Clair's stand is because he is the owner of a liquor store.

St. Clair has been fully supportive of our alcohol programs," Pickett said.) .

Supervisor William H. Royer concurred in the doubt of the effectiveness of the survey, noting that the Alcoholic Advisory Board is even divided on the proposal.

Also, Royer contended, "We couldn't take care of them all if we knew where they were."

## Accident

A Daly City man was hit and seriously injured Thursday about 6:44 p.m. at the corner of Southgate and Creston, Daly City, by a passing motorist.

Mary's Help Hospital authorities said Howard Nickols, 58, is in fair condition in the facility's intensive care ward, with possible head injuries.


*FOR INVESTMENT FOR ENJOYMENT*

STAMP EXPO '74

★ FIRST DAY CHURCHILLS
★ 60 NATIONS EXHIBITING
★ WORLDWIDE BOURSE
★ BICENTENNIALS
★ SANTA CLAUS CANCELLATION
★ MORE . . . MORE . . . MORE

ST. FRANCIS HOTEL
SAN FRANCISCO
NOV. 29, 30, DEC. 1

Proclaimed STAMP EXPO DAYS by Mayor Alioto. Adm. $2.00; Jrs., $1.00; Under 6, free. Fri., Sat. 10 a.m.-9 p.m.; Sunday 10 a.m.-6 p.m.



No Turkeys - Lots of Quality Bargains

Do A Great Deal Of Decorating At The Lowest Prices!
Your Choice From Our Tremendous Stock!
One Price - Select The Size, Color, Style!

Headboard & Bench Uphostered Full, Queen and King $30

HEADBOARDS Wood & Plastic All Styles-Finishes $10
Twin Size.....
Full Size ..... $20.
Queen Size ..... $40.
King & Dual Size ..... $50.

COVERLETS For Bed Studio-Divan All Sizes-Colors $10

LAMPS Swag, Floor & Table $15

MIRRORS Framed-All Styles And Sizes $35

BOLSTER COVERS All Sizes $5

FOAM BOLSTERS All Sizes $5

DRAPES All Sizes $20 Pair

PICTURES Framed Prints All Sizes $10

PAINTINGS Framed Hand Oils & Watercolor $50

CARPET REMNANTS from $10

Call us before you make a purchase, we may save you money. Complete home furnishings, quality name brands. BankAmericard, Master Charge, credit terms to 48 months. Normal hours: Mon. thru Fri. 9 a.m. to 6 p.m., closed Sat. & Sun. Inquiries or appointments, call 348-5966 or 591-5897.

M. BACH & ASSOCIATES NOW OPEN TO THE PUBLIC
Furniture Warehouse Showrooms
311 California Dr. Burlingame Opposite Southern Pacific Station Burlingame Avenue



ALEC
AUTOMOTIVE DEPARTMENT
ALEC • 255 "D" STREET, COLMA

ENTIRE STOCK MUST BE SOLD OUT!

SAVE 40% TO 60%

QUITTING BUSINESS!

EVERY GOODRICH TIRE AND EVERY OTHER TIRE IN STOCK MUST BE SOLD IMMEDIATELY! ALL 1,763 TIRES PRICE-SLASHED AT, NEAR OR BELOW OUR COST! MANY AT OUR LOWEST PRICES EVER—HURRY!

B.F.Goodrich

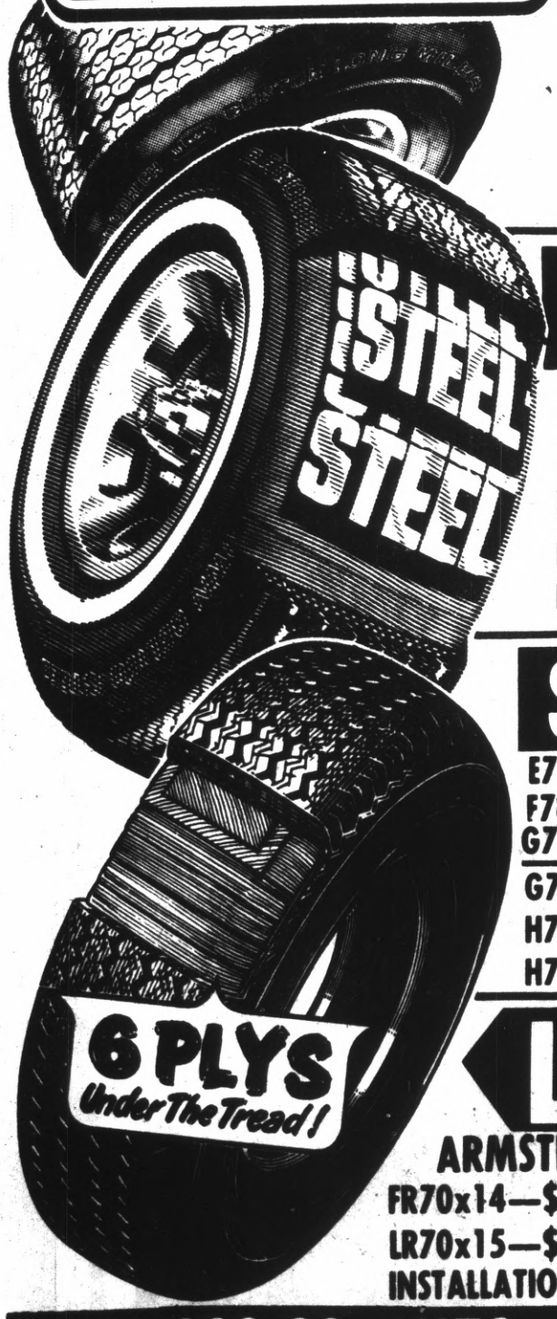


"83" SERIES NEW TREADS!
TOUGH "DURO-TREAD" RE-TREADS APPLIED TO GOODYEAR, GOODRICH, FIRESTONE, AND OTHER FAMOUS CASINGS!
WIDE "78" SERIES RE-TREADS $11
ANY SIZE IN STOCK! WHITEWALLS ONLY $1 MORE
$9 ANY SIZE IN STOCK!

GOODRICH & MANSFIELD 4-PLY POLYESTER WHITEWALLS
E78x14, F78x14, G78x14 $25
G78x15, H78x15, H78x14 L78x15 $29 $26
$19 A 78-13

GOODRICH 4-Ply NYLON
ANY SIZE IN STOCK
560x15 • 700x13
775x14 • 825x14
825x15 • 855x15
WHITEWALLS $3 MORE
$17

STEEL-BELT Whitewalls
E78x14, F78x14, G78x14 $33
G78x15, H78x15, H78x15 $35
$28 A 78x13 and C 78-14

GOODRICH DUAL-BELTS
E78x14, F78x14, G78x14 $24
G78x15, H78x15/14, J78x15 $26
WHITEWALLS $3 MORE
$20 A 78-13

LOOK! 6-PLY RADIALS
ARMSTRONG BLACKWALLS! CASCADE WHITEWALLS! AMAZING WEAR!
FR70x14—$37 • GR70x14—$39 • HR70x14—$42 • GR70x15—$41 • HR70x15—$42
LR70x15—$46 • TIRES IN THIS AD PLUS 50¢ to $3.38 FEDERAL EXCISE TAX
INSTALLATION, WHEEL BALANCE & STEM EXTRA • LIMITED TO STOCK ON HAND!
$33 FR 78-14 and GR 78-14

$63,000.00 AUTO ACCESSORIES STOCK GOING AT SENSATIONAL LOW PRICES!

ONE OF CALIF'S. OLDEST & LARGEST FAMILY & HOME DISCOUNT CENTERS

# ALEC

CO
255 "D

# GOING OUT O

BE EARLY, FIRST COME FIRST S

## EVERYTHING GOES REGARDLESS O

### 20-PC. MELMAC CUPS AND SAUCERS

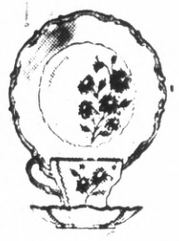

REG. 6.99 2.00

### 4 to 8 CUP POLY PERK COFFEE MAKER

REG. 10.99 NOW 5.00

### MEN'S CUSHION WORK SOCKS

Reg. 3/1.99 NOW 3/$1

### SA

GUARANTEE
FROM 10

### Raggedy Ann & Andy TRANSISTOR RADIO

REG. 5.99 NOW 3.00

### Raggedy Ann TOOTHPASTE DISPENSERS

Reg. 1.99 50¢

**Note:** ILLUSTRATIONS MAY SHOW SPECIFIC ITEM— OR BE SIMILAR TO ITEM ON SALE

### HERE'S HOW IT WORKS!

TAKE YOUR PURCHASES TO OUR CASHIERS WHO WILL AUTOMATICALLY DEDUCT 10% OFF THE MARKED PRICE UNLESS THE ITEM IS MARKED WITH A "YELLOW TICKET". YELLOW TICKET MERCHANDISE HAS ALREADY BEEN SPECIALLY MARKED TO REFLECT SAVINGS FROM 15% TO 65%. NO ADDITIONAL DISCOUNT WILL BE GIVEN OFF THE YELLOW TICKET MERCHANDISE.

*Exceptions
o Supermarket o Liquor o Pharmacy

### O

OFF OUR ALREAD

### VASELINE INTENSIVE CARE BATH BEADS

REG. 99¢ NOW 3/$1

### HAIR SPRAY

Your choice of Breck Basic, Max Factor, Revlon and many others. 11 oz. can.

Reg. 1.09 NOW 2/$1

### LISTERINE

32 OZ.

Reg. 1.69 1.00

### CHRISTMA REPLACEMEN BULBS

No. 9½, Outdoor

4 pak Reg. 69¢ NOW 25¢

(Also 25 light outdoor set, reg. 4.99) 2.00

### Men's and Boys' BELTS

All colors and sizes

Values up to 4.99 NOW $1.00

### YARN

Reg. 1.39 skein

NOW 88¢

### KITCHEN CURTAINS

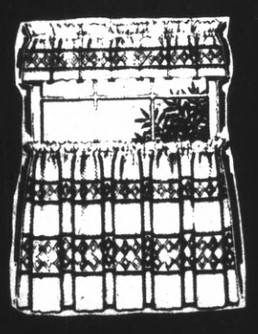

REG. 5.99 pr.

NOW 2.00 pr.

## HURRY TO ALEC COLM

MA
STREET

☆ ALL SALES FINAL
☆ NO RETURNS OR EXCHANGES
☆ CASH ONLY
☆ CREDIT CARDS WELCOME
EXCEPT • Supermarket • Liquor • Pharmacy

**SALE ON NOW!!**

**STORE HOURS:**
FRIDAY: NOVEMBER 29th 8 A.M. to 9 P.M.
SAT. NOV. 30th 10 AM to 9 P.M.
SUNDAY DEC. 1 10 A.M. to 6:30 P.M.

RVED—HURRY—HURRY!

# BUSINESS

F COST!!!

**DEALERS - BRING YOUR RESALE NUMBER**
**SALE LICENSED BY NUMBER 591**

VE
D SAVINGS
% TO...

1/2 OFF!

LOW DISCOUNT PRICES!

## OIL SPOUT

Heavy gauge steel, vinyl coating; Sharp cutter pierces and seals can.

Reg. 1.77 NOW 66¢

## OIL FILTER

Removes sludge, prevents engine damage and costly repairs. KF1 and KF2S.

Reg. 1.99 NOW 99¢

## SHOTGUN CLEANING KITS

for all sizes

Reg. 5.19 NOW 2.00

## WASH MITT

Durable cloth; makes it easier to wash or polish car. Long lasting.

Reg. 1.77 NOW 88¢

## TRANSMISSION SEALER

TRANS-CURE

Stops leaks. Lubricates seals, eliminates excessive friction.

Reg. 1.79 NOW 88¢

## HARDWOOD GUN RACKS

REG. 3.97 NOW 2.00

## WHEEL COVER

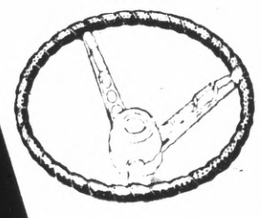

SPORT GRIP

Lace-on steering wheel cover made of new Perotherm. Looks like leather, lasts longer.

Reg. 3.44 NOW 1.99

## AURORA PURSUIT GAME

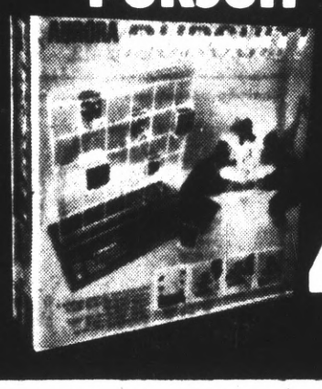

Reg. 8.99 NOW 4.00

## TETHER BALL

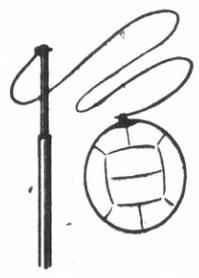

REG. 3.49 1.50

## MEN'S SPORT SHIRTS

Long sleeve, all colors, sizes and patterns.

Values up to 4.99

2/5.00

## TRAIL BLAZER PROPANE LANTERN

Reg. 15.99 NOW 8.00

## 3-LB. FILLED SLEEPING BAGS

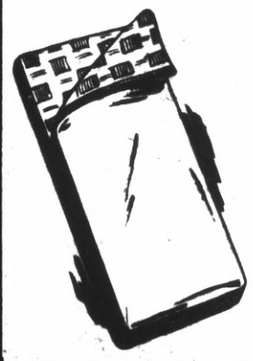

VALUES UP TO 8.99

NOW 3.00

## FOOTBALL UNIFORMS

Inc. helmet, shoulder pads, jersey and pants.

Reg. 4.97 NOW 3.00

A • 255 "D" ST. ALL SALES FINAL

# GIRL SCOUTING

SCOUTLOOK deadline for the Daly City Girl Scout Association is Monday, Dec. 2, according to local editor Mrs. Becky Burke. Service team members are expected to have all January-February stories and announcements in to Mrs. Burke by that date.

CALENDAR return date is also Dec. 2, according to Daly City calendar chairwoman Mrs. Lynn Bolton. All calendars reported unsold must be turned in by this date or the troop will be charged for them. This return date does not apply to troops which have received special permission from Mrs. Bolton to sell calendars after the regular sale dates.

MRS. DIANE HOLDER'S new Cadette troop, meeting at Westmoor Clubhouse in Daly City, recently shredded newspapers for use to keep new plant roots damp after planting at Girl Scout Camp Twin Canyons.

Shirley Calud, Teresa Cinti, Jeanette Bess, Nancy Bettancourt, Dawne Holder, Lisa Vitalis and Linda Rogers participated in the troop's monthly service project.

BROWNIE investiture and rededication ceremonies recently marked the pot luck dinner of Troop 1704, meeting at Fernando Rivera School, and led by Senior Scouts Sue Scaduto and Cheryl Figone.

Penney Law, Sherrie O'Balle and Kim Salkind, were invested into the troop. Welcoming them were rededicated Brownies Dianne Sabbatani, Susan Roth, Annamaria Remedios, Susan Plichcik, Pauline Nona, Staci Kalman, Annette Hom, Heidi Erler, Joanne Desmond, Sonya Cirano and Maureen Agius.

A BEGINNING BACK PACKING badge was awrded to the 19 Cadette level Girl Scouts who fulfilled the requirements for this special program unit at Daly City's resident camp this summer, according to unit leader Mrs. Carole Ann Scott.

The unique program award, now on display at the national headquarters of G.S. of U.S.A. in New York, was arranged with the advise of Camp Director Mrs. Mary Ann Dale. Girls learned the basics of hiking, fire safety, first aid, equipment care and food preparation were included in the program. Girls hiked 12 miles during an unscheduled rain storm during their two day Sierra trek.

DALY CITY CADETTE Troop No. 1620, led by Carole Ann Scott and Marty Lewkowitz with the aid of Mrs. Stanley Chung and Senior Scout Ellen Ridge serving as lifeguard, recently reviewed outdoor skills at Mountain Mill House near Calistoga.

Jacalyn Bender, Kathy Bolton, Lisa Braski, Laura Cannova, Pamela and Sunday Chung, Dorene Fratto, Cheri and Sandra Freitas, Kathryn Hansel, Michyle LaPedis, Cynthia Lewkowitz, Kim Malaletkin, Kathy Rankin, Julie Savignano, Sharon Scott, Christina Sola and Geralyn Ulukou enjoyed the "getting to know you" two-night camping trip.

CONGREGATION B'NAI EMUNAH
3536 Taraval, S.F.
Conservative Services. Friday eve. 8 p.m. with Oneg Shabat. Sat. 10 a.m. with Kiddush. Daily Minjan 6 p.m.
Rabbi Theodore Alexander.
Cantor Henry Drejer.

## WOMEN'S BOUTIQUE

Dec. 7 and 8 are the dates of the Westlake Catholic Women's annual Cookie/Candy Boutique. Various baked goods and gift items, including Christmas decorations may be purchased in the Our Lady of Mercy parish hall after all the masses. Mrs. Kenneth Olson, Debbie Olson, Pattie Wenquist, Adrienne San Pietro and Mrs. Keith Wenquist are show with just a few of the things to be available at the sale. Donations may be brought to the hall on Dec. 7 after 10 a.m.

# Two Appointed to Hospital Posts

Reinold J. Jones, M.D., and Edward E. Garvey, M.D., were recently reappointed to posts at Mary's Help Hospital for three-year terms.

Dr. Jones was reappointed Chief of the Division of Thoracic Surgery, and Dr. Garvey, Chief of the Division of Otorhinolaryngology.

The appointments were made by the hospital's Board of Directors on the recommendation of the Medical-Dental Staff Executive Committee.

Dr. Jones graduated from Creighton University Medical School in Omaha, Neb., and served an internship and residency in General Surgery at St. Mary's Hospital, San Francisco.

He joined the Mary's Help Hospital Staff in 1959, leaving in 1963 to serve a one-year Fellowship in Cardiac Surgery at St. Vincent's Hospital, Los Angeles. Dr. Jones also completed a one-year residency in Thoracic Surgery at Highland Alameda Hospital in Oakland before returning to Mary's Help.

Dr. Garvey also graduated from Creighton University Medical School and served his internship and residency in Otorhinolaryngology at St. Mary's Hospital. He is a member of the American Academy of Ophthalmology and Otolaryngology, and is a clinical instructor at the University of California School of Medicine. He has served on the Mary's Help Hospital Staff since 1952.

## *Beltone Rep To Address DC Seniors*

The Daly City Area Chapter of the American Association of Retired Persons (AARP) will meet at 2 p.m. Saturday at the United Methodist Church, 1474 Southgate Ave., Daly City.

A social hour at 1 p.m. will precede the meeting. Coffee and cookies will be served and residents 55 years of age or older of Daly City, Colma, Pacifica and South San Francisco are urged to attend.

The speaker will be H. Meridan from the Beltone Hearing Aid Center, 121 N. San Mateo Drive, San Mateo.

The chapter has scheduled its Christmas party for Dec. 10 at the Ranch Inn in the Serramonte Shopping Center.

Call Margaret Quessy at 333-2333 for a reservation.

## *Loyola Guild Slates Meet*

Loyola Guild's December meeting and Christmas Tea will be held Dec. 6 at 1:45 p.m. in the University Center Lounge.

Advisory board will meet at 1 p.m. at Room 413.

# Homes for European Teachers Sought

Local families are needed to entertain English-speaking European teachers as guests in their homes for a 10-day period next summer, it was announced by the American Host Program representatives.

According to J. Stuart Perkins, board member of the Host Program, who is president of Volkswagen of America, American Host is one of the few non-governmental programs designed to show the American way of life to foreign teachers by pairing them with American families.

Now in its thirteenth year, American Host has opened doors to better understanding for more than 5,500 European teachers who have passed on their new understanding of America to their students, colleagues and friends.

Perkins said that being a "Host Family" is open to anyone who has the desire to increase understanding and friendship between Americans and Europeans. Host Families are required to provide a private room, meals for their guest, the opportunity to meet their friends, neighbors and perhaps fellow teachers and to see places of interest in the area.

American Host arranges all transportation. Host Families are asked to meet their guest upon arrival in their area. Teachers and Host Families have an opportunity to correspond for at least a month before meeting.

Arrangements for participating as a Host Family can be made by writing to:

The American Host Program, Hotel Commodore, Suite 2100, New York, N.Y. 10017, or call (212) 683-6567.

## *Salvation Army Makes Yule Appeal*

"If you will help us by supporting The Salvation Army's 1975 Christmas and Welfare Appeal, we can help the less fortunate of our community have a Merry Christmas and give them new hope for the coming year," states Mrs. George Christiansen, chairman of the local Salvation Army Service Committee. This Committee of dedicated volunteer Civic Leaders work vigorously at providing vitally needed services in keeping with established Salvation Army policies.

Last Christmas, 230 Service Committees throughout Northern California and Nevada, with the support of contributors, provided holiday help to thousands of men, women and children of all ages, races and creeds.

"Let us retain and enhance the traditional meaning of the Christmas Season," he pleads, "by reaching out and helping others. Let us try and accomplish more each year in this meaningful way."

Those who have not received an appeal and are desirous of contributing, are asked to mail their gifts directly to The Salvation Army Divisional Headquarters, P.O. Box 3465, San Francisco 94119, marked "Christmas Appeal." "Contributions made from our community," the Chairman explains, "will be used for services in our community and contributors are requested to include thejlir name and complete address for this purpose and for receipting."

## UBAC Drive Called Success

"The most successful campaign in the history of the United Bay Area Crusade," was the report to 700 campaign workers during a luncheon meeting in San Francisco.

Those who had collected funds in their companies and organizations all over the Bay Area gathered at the Hyatt Regency to hear campaign division leaders list their accomplishments.

Clausen said UBAC had for the first time tried to obtain every dollar its member agencies needed, and in doing so, had reached a higher level of contributions than ever before.

STRETCH & SEW HAS EVERYTHING YOU COULD POSSIBLY NEED FOR SEWING KNIT FASHIONS
Stretch & Sew is a new world of fashion expression. It's sewing easier and quicker than you could possibly imagine with knits.
Stretch & Sew offers you a unique expertise in personalized fashion sewing classes. Our classes are taught only by certified Stretch & Sew instructors. They will teach you the original techniques developed by Ann Person, one of the first to prove that knits could be made easily at home.
Stretch & Sew's beautifully color coordinated quality knit fabrics are the beginning to perfect fit patterns creating fashion at nearly half the price of items in ready-to-wear.
Look to Stretch & Sew for quality knits, with trims and ribs to match, and our exclusive patterns, plus notions and even our own sewing machine.
For a new fashion world of sewing with knits come into Stretch & Sew today.
all you need to know... Stretch&Sew
BankAmericard master charge
Group fashion shows happily arranged without charge
LEARN TO SEW WITH KNITS
BASIC 8-WEEK SERIES $20
Classes Starting:
Mon., Dec. 2 — 9:30 to noon
Mon., Dec. 2 — 7 to 9:30 p.m.
Holiday Boutique: 2 Classes $5
Starting Wed., Dec. 4 — 7 to 9:30 p.m.
CALL 583-1560 for full CLASS INFORMATION!
STORE HOURS: Mon. - Thurs. 9 to 9, Fri. & Sat. 10 to 5:30
Stretch&Sew FABRIC CENTER
3565 Callan Drive — South San Francisco
(off Skyline at Westborough Blvd.)

GOODYEAR - MILLBRAE
Pickups, Vans, Campers
FRONT WHEEL ALIGNMENT
on all makes:
• FORD—Twin "I" Beam too!
• DODGE
• INTERNATIONAL
• CHEVY—Straight Axles
• GMC
$18.95 Complete
Goodyear presents . . . CAROLS and Candlelight Great Songs of Christmas STEREO RECORD only $1.50
• Andre Kostelanetz
• Mahalia Jackson
• Tony Bennett
• Kate Smith
• Harry Belafonte
• Andy Williams
• John Davidson
• Stan Getz
• Many Others
Goodyear "SNAP BACK" ENGINE TUNE-UP includes labor, these parts . . . services:
• New Spark Plugs • New Points
• New Condenser
OUR SPECIALISTS WILL ALSO • Set Dwell . . . Choke • Time Engine • Balance Carburetor • Test Starting, Charging Systems . . . Cylinder Compression . . . Acceleration
$39.95 Any 6 cyl. U.S. auto — add $4 for 8 cyl. cars. Add $2 for air-cond. autos. Includes VW's, Toyotas, Datsun
Service for Emission Control Systems only $6.00 plus parts with Engine Tune-Up.
3 WAYS TO CHARGE • Our Own Customer Credit Plan • Master Charge • BankAmericard
OLYMPIAN AUTO & TIRE CENTER
1155 El Camino—MILLBRAE—583-2417
GOODYEAR

TOOLS
LAY AWAY NOW for Christmas!
• Hammers
• Saws
• Planes
• Levels
Remodel & SAVE! We have all you need!
POWER
• Drills
• Sanders
• Jig Saws
CHECK OUR LOW PRICES on quality Name Brands!
WHITE LUMBER CO.
1917 Junipero Serra Daly City
756-3833

Westlake MAPLE SHOP
gift giving time's coming . . . want to know what to get?
THIS FABULOUS REPLICA OF A COUNTRY STORE OIL LAMP
• Lamp-Table Combinations
• Chests
• Decorative Mirrors
• Recliners
• Upholstered Chairs
• Hand Decorated Rockers
• Grandfather Clocks
• Candlesticks
• Desks
• Bookstacks
• Game Tables
• Pictures
• Wall Plaques
• Home Bars
• Ceramics
• Servers
. . . AND MORE!
Regularly $69.95
NOW ONLY $39.95
35" Height
Magnificently styled with solid pine antiqued brass base; shade is textured linen (laminated to vinyl).
LAYAWAY • MASTER CHARGE BANKAMERICARD • 90 DAY
Westlake MAPLE SHOP
6940 MISSION • DALY CITY • 755-4595
Open Tues. & Thurs. Nights 'til 9

HARAN'S FABRICS
201 FAIRMONT CENTER, PACIFICA 355-3555
PINWALE CORDUROY 100% cotton. 45" wide. Many colors ..... 1.49 YD.
HEAVY LACES 45"-60" wide. Acetate/nylon blend. Seconds ..... 1.29 YD.
FELT REMNANTS 45"-72" wide. Rayon/wool blend. Many colors ..... 1.69 YD.
MUSLIN 100% unbleached cotton. 36"-45" wide. Lengths to 10 yds. ..... 39c YD.
QUILTED FABRIC 45" wide. Polyester, cottons and acetates..... 1.69 YD.
BURLAP 20 decorator colors. 36" wide. 100% jute..... 79c YD.
LINEN LOOKS 100% rayon. 45" wide. Many colors ..... 59c YD.
DRESS VELVET 20 plus colors. 100% rayon, 1sts and 2nds..... 3.98 YD.
DOWNTOWN SUNNYVALE 202 SO TAAFFE ST (SUNNYVALE PLAZA) PHONE 739-8200
PACIFICA FAIRMONT CENTER 201 FAIRMONT CENTER PHONE 355-3555
REDWOOD CITY 2401 BROADWAY PHONE 365-3304
DOWNTOWN HAYWARD 22513 FOOTHILL BLVD PHONE 581-3372
SUNNYVALE STORE OPEN SUNDAYS FROM 12 TO 5 P.M.

# Pacifica Homeowners Rap Earthquake Law

Charges that a new state law limiting building on an earthquake fault, would spell financial ruin for many homeowners, were made before the Pacifica City Council at a study session last Tuesday night.

A group of homeowners also protested that because of the law:

"Many homeowners will lose equity in their homes.

"Many homeowners whose houses have been damaged by fire or accident face financial problems since they would not be allowed to rebuild.

"It was difficult to tell whether a home was even located within an earthquake hazard zone.

The coun$icil met at the clubhouse of the Fairmont Subdivisions Improvement Association, with some 50 local residents. Also attending were Assemblyman Dixon Arnett, County Planner Donald Wolfe, State Geologist Earl W. Hart and representatives of State Sen. Alfred E. Alquist and Assemblyman Dan Field. Alquist was co-author of the act, the Alquist-Priolo Geologic Hazards Act.

The meeting was called by Fred Howard, president of the association. Mayor Aubrey Lumley presided.

The law, which went into effect this year, sets up a series of study zones, along all known earthquake faults. Those whose home sites fall within a quarter-mile of the fault trace must obtain geologic reports in order to build, or to rebuild a structure in case the house is more than 50 per cent damaged by fire or accident. Should the house be found to be located within 50 feet of a fault trace, then the lot-owner would not be allowed to rebuild.

A city could set the amount of damage which would require a geologic report to a lower or higher percentage, by amending its building code.

It was George Edsell, chairman of the Planning Commission, who charged that homeowners' equities — "representing, in most cases, their entire life savings," were being destroyed by the new law. He also predicted growing difficulties in getting loans.

He held up a new form which he, as a real estate broker, now had to require all buyers of property in earthquake hazard areas sign, signifying that they knew the property to be in such a zone.

"When a buyer is faced with such a form, what is he going to do? He is not going to buy the house. What happens to the equity an owner has accrued, when he cannot sell his home?"

Edsell said he is required to use such a form for homes in Linda Mar's Pilarcito Fault area.

"Would you like to look into the eyes of homeowners and tell them how law is wiping out their equities, their life savings?" he asked Arnett.

Arnett replied that the real estate form is a private form, not a state form.

Hart said he had talked with banking representatives and was told loans would not be affected by the new law. He later termed the real estate form "an overkill" though admitting that real estate agents must protect themselves. He claimed that real estate agents have been lobbying for repeal of the act. The Pilarcitos Fault did not appear on his maps, he said.

Howard and Fairmont director Ed Sears complained that should a home within the earthquake hazard area — a band 50 feet on each side of the fault — suffer a 50 per cent loss through fire or accident, then in order to rebuild, the owner would have to hire a geologist to make a study. Should the house be found to be sitting atop a fault trace, he would not be allowed to rebuild.

Hart admitted that hiring a geologist to make a study can become a highly expensive procedure, for a lone homeowner.

Nancy Pitta, legislative assistant to State Sen. Alfred E. Alquist, told about some changes in the bill which Alquist plans to make in the next session. The bill would apply to "new developments" rather than to "structure for human occupancy," thus exempting all existing lots. However, Sears pointed out that the new language could still be interpreted to mean the same.

Another charge made was that the law was "arbitrary," under which neighbors could be differently affected. One would have to hire a geologist to rebuild, and the other would not be required to.

San Mateo County cities affected by the new law include all those touching the San Andreas Fault — Burlingame, Daly City, Millbrae, Redwood City, San Bruno and South San Francisco — as well as Montara, on the San Gregorio Fault.

Hart added, that more study needs to be done in order to find out where the faults actually lie.

*It's Back to the Drawing Boards*

# Planners Deny Condominium Project

Pacifica's Planning Commission voted 6-1, Nov. 18, to deny without prejudice, a 102-unit condominium project to be built on a 7½-acre site on Fassler Drive across from Crespi School.

Commissioner Jim Brush cast the only vote against denial.

The commissioners voted down the proposal because the project's coverage exceeds what is allowed by the city's Hillside Protection Ordinance.

According to City Planner Jim Miller, the formula in the ordinance — scaled to the terrain — allows 2.54 acres of coverage for the 7.49-acre site. Up to another .27 acre of coverage would be allowed in exchange for unusual amenities, for a total coverage of 2.81 acres. The planners alleged that the plans showed 3.4 acres of coverage.

David Coldoff, of the architectural firm of Willis and Associates, disputed the 3.4-acre figure. He claimed that lawns, pathways and patios, located atop carports, were open space, in that they would be used for outdoor recreational purposes. The planners claimed that they were "coverage," since the purpose of the ordinance was to insure that a maximum amount of land would be left in its natural state.

Coldoff complained that he had never seen any written city policy covering this particular interpretation of the ordinance.

Also speaking for the architectural firm was Jim Robertson, traffic engineer for John Forrestal and Associates. He testified that of the three driveways on Fassler Drive shown on the plans, the lower two ones met acceptable engineering standards as long as they were kept clear. The upper one would have to be raised a foot and landscaping kept low in order to allow sight clearances, he said.

He also testified that a pedestrian overpass would not be justified by the cost-benefit ratio, and that children walking to school can use the existing crosswalks at Crespi Drive and Fassler Avenue.

By denying the project "without prejudice," the Planning Commission made it possible for Coldoff and Associates to reapply for the project right away. Otherwise, the firm would have had to wait for a year.

According to Miller, the commission will either hold a special meeting with Coldoff to discuss other planning aspects of the project, or will consider the project at the Dec. 11 study session. The planners will then consider such aspects as comments by the fire and public works departments, and basic design elements of the project.

It will then be back to the drawing boards for Coldoff, to design a project with possibly less coverage, and more amenities.

# *Planners OK Final Phase of Braewood*

The South San Francisco Planning Commission Nov. 19 approved the final phase of the 295 unit Braewood condominium townhouse project off of Westborough Boulevard, near Skyline.

Braewood Development Co. has constructed 177 units there so far, and the commission action allows the other 118 to be built.

The exact location for the remaining units is in the area bounded by Carter Drive, Barryrae Lane and Meath Court.

The planners also approved an application of the Zim's Management Corporation for a use permit to modify the existing copy and signs previously approved for Drug King at 1057 El Camino Real.


BANCROFT'S BACK!
IN A FABULOUS HOLIDAY SPECIAL

ZALES JEWELERS PRESENTS

ANNIE & THE HOODS

STARRING ANNE BANCROFT

It's an hour of comedy, music, and entertainment surprises as Annie and her friends explore some of our most familiar "Hoods."

GUEST STARS

ALAN ALDA MEL BROOKS DAVID MERRICK CARL REINER
JACK BENNY TONY CURTIS ROBERT MERRILL GENE WILDER

TONIGHT 10:00 PM 11 13

BEST WISHES FROM ZALES AT . . .
SAN BRUNO, Tanforan Park Shopping Center — 873-5515
SAN MATEO, Hillsdale Shopping Center — 345-7973
DALY CITY, Westlake Shopping Center — 746-6404
AND 16 other great Zales to serve you in Northern California



JCPenney
The Christmas Place

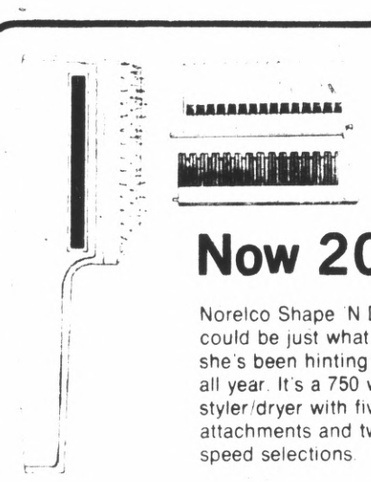

Now 20.99
Norelco Shape 'N Dry could be just what she's been hinting for all year. It's a 750 watt styler/dryer with five attachments and two speed selections.

Now 19.99
The Gillette Super Max is a gift she'll thank you for all year. A 650 watt styler/dryer for fast, easy hair care. Great for the new natural-look styles. With five attachments and two convenient speeds.

Now 24.99
Gillette Pro Max Professional Dryer gives you a holiday from tedious, time consuming hair care. Extra wide nozzle for more airflow, three heat levels and two speeds make styling and drying easier than ever.

Now 17.99
Gillette Hot Shave System heats and dispenses hot, moist aerosol shave cream for easy shaving. Comes with a Trac II razor and Foamy Shave Cream.

Now 17.99
Norelco Curly Q Curling Wand with Mist is a gift that'll go to her head. Great for fast, easy sets and so simple to use. With cool tip, swivel cord, ready dot safety light and thermostat control.

We're lowering our prices on famous name gifts. For a limited time only.

Now 23.50
Schick Samson with Mist. It's great for styling and drying with ease. Three control settings and four attachments.

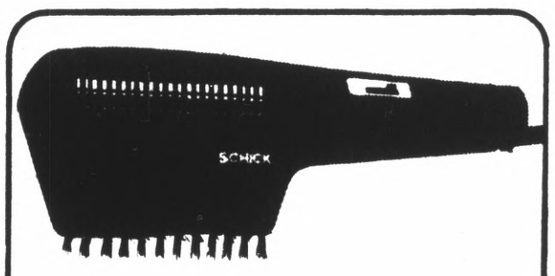


Now 22.99
Schick Samson Styler/Dryer with 800 watts of drying power and 3 heat settings. Comes with brush, styling comb and concentrator nozzle.

Now 30.99
Remington Radial cord shaver is engineered for comfort. The contoured shaving head hugs the curves on a man's face. Professional-width trimmer for sideburns and chromium-edge replaceable blades. Comes in mirror travel case.

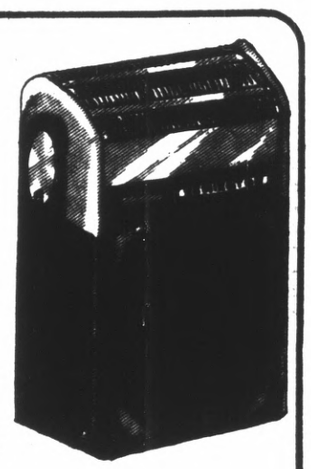

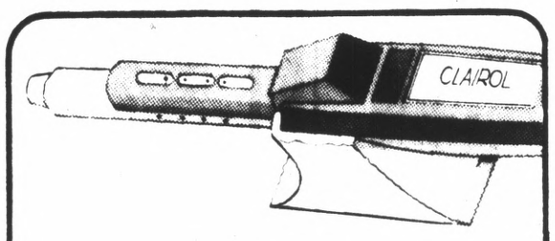


Now 17.99
Clairol Crazy Curl is a steam styling wand that curls with gentle heat. Automatic curl release, safety signal and two-way stand make this a real beauty aid

Now 24.99
Clairol Kindness Custom Care Conditioning Mist Hairsetter. Choose dry, mist or conditioned set. 20 rollers in 3 sizes. Clips and cord store in separate vinyl pouch

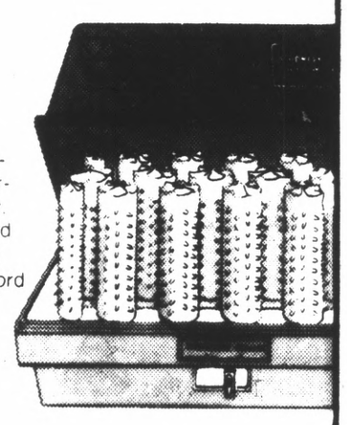

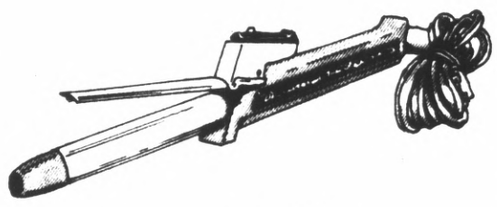

Now 14.99
Sunbeam Mist-Stick Curler/Styler has the gentle mist that makes the difference. Just add water, plug in and in about 5 minutes it's ready for action. Thermostatically controlled heat, with built-in heel rest.

Don't pass up these savings. Use your JCPenney Charge. And for major purchases, use JCPenney Time Payment Plan.

Charge it at this JCPenney store: SAN BRUNO, Tanforan Park.
Open Monday thru Friday 'til 9 p.m. Sunday 11 to 6 p.m.

GIVE YOUR FAMILY A TREAT

# Thanksgiving Dining Guide

COCKTAILS • BANQUET ROOMS

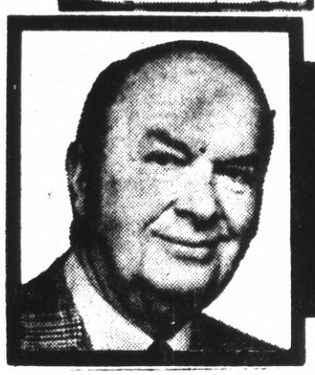

## BRIGHT LIGHTS BY LLOYD ★ JOHNSON

## Enjoy a Memorable Thanksgiving Holiday

. . . Thanksgiving 1974 should hold a special meaning in the hearts of all Americans. For the first time in many years, our sons and daughters are not off in some foreign land fighting a war that nobody wanted. Most of them have returned home safely, and will be spending the Holiday with family and friends to enjoy a traditional Thanksgiving feast . . .

. . . In today's **Bright Lights** you will find the best in the Bay Area for dining and entertainment. The many restaurants, clubs, hotels, and resorts represented are making every effort to insure you and yours of a memorable Holiday outing. **A JOYOUS THANKSGIVING TO ALL!** . . .

**Lloyd Johnson**

## Bay Meadows Offers Thanksgiving Double

. . . Special attention, race fans: There's a 'daily double' awaiting your Thanksgiving Day visit to **Bay Meadows**. First half of the double is a special Thanksgiving Brunch, which will be featured in the Turf Club only from 10 a.m. to 1 p.m. $3 for adults, $2 for children. Entrees for this big event are ham, bacon, sausage, scrambled eggs, Lyonnaise potatoes, choice of juice, coffee cake, and fruit bowl, plus beverages. Second half of the Thanksgiving Day double is a nine-race program which will go to post at 11:30 a.m., instead of the usual 12:30 p.m. This early race start will give fans ample time to set chairs up to the table for a dine-out or eat-in Thanksgiving dinner . . .

Steak lovers with a gourmet's palate go wild over the flaming steak specialties at **Phil Lehr's Steakery** in downtown San Francisco. Dishes like Steak Diane and Pepper Steak Flambe are cooked to your order right at the table.

. . . It will be a lively time at **Nick's** restaurant and lounge all through Thanksgiving Day, with the dining activities beginning at 10 a.m. A menu of festive dishes is on the Holiday agenda at this Rockaway Beach, Pacifica, restaurant, which is host-owned by personable **Nick Gust**. Dancing to the **Steve Romano Combo** is an added feature in the cocktail lounge . . . Thanksgiving dining at **The Moonraker** restaurant, also situated on the shores of the Pacific Ocean and just across the street, will be from 2 p.m., and a more romantic atmosphere you couldn't ask for . . .

. . . The **Shirt Tail** in Palo Alto, one of several restaurants in **Adrian Stickney's** empire, will not be open Thanksgiving Day. The restaurant's management and employees will be spending the Holiday with their families. **The Flamingo**, Stickney's only 24-hours-a-day operation, will be open for Holiday dining . . . For Holiday pizza pie, where else but **Romano's** Italian restaurant in Rockaway Beach, Pacifica. The variety is almost endless (Liguica, salami, plain cheese, Italian sausage, beef and onions, pepperoni, ham, anchovie, mushroom, etc.) . . . **Chris Tsardoulias**, executive chef at the Hyatt On Union Square, recommends his special recipe of Stuffed Loin of Pork, which will win food raves from your guests on any festive occasion. Cut the ends of a 10-pound pork loin, leaving the center piece. Bone out carefully; split the middle open, cutting to reach just to the other side of the loin and leaving the ends intact. Inside, rub with rosemary and basil, stuff with one pound pitted canned prunes and two thinly sliced apples. Sew up middle cut, then tie securely with string. Cook about 1¼ hours with mirer-paix of vegetables at 375 degrees. Pour brandy over meat, remove meat from pan and make a roux-making sauce with a light stock for the liquid. Salt and pepper to taste. Garnish. Serves eight . . .

. . . The Holiday menu of Roast Tom Turkey, Long Island Duckling, Baked Virginia Ham and Broiled New York Steak at **The Fisherman** in Burlingame is featuring the same prices as last year, inflation or not. And these traditional dinners include soup or salad, dessert and coffee. Those up and at it early on Thanksgiving Day will appreciate the fact that **The Fisherman** will open earlier this year, with service from 11:30 a.m. to 11:30 p.m. The full regular seafood and Italian menu will also be available to those choosing to feast with a panoramic view of the Bay. Following dinner, drop by the lounge and dance to the music of **Starbuck**, featuring **Gil Thomas** . . . A buffet-style Italian feast is available every Friday night in the dining room of Holiday Inn, Belmont. Dinner also includes a glass of red wine and dessert. And you can't believe the price — $5.25 for adults, $3.50 for children . . . Even hard-working restaurant owners need a day off. It seems **Ed Murphy and Tom Chigas** will take a vacation from their restaurant duties at **Christopher's** in downtown San Mateo, on Thanksgiving Day. Roast turkey, as you well know, is one of the hot items found on the hof brau here every day, Monday through Saturday . . .

The current revue at **Finocchio's**, a world famous nitery on Broadway in San Francisco, is more than a lavish production of female impersonators. The show, "Spotlight On Show Business," offers comedy, dancing, singing, and even a marionette act. The latter is offered by **George Buchanan**, who always brings down the house with his handling of four mischievous mice, singing in unison . . . . . As for paste, **Enrico Romano** serves everything from Rigatoni with Meat Balls to Vermacelli with mushroom sauce, to Gnocchi (Italian potato dumpling). There is also an extensive wine list from which to select a special bouquet to compliment any Italian dinner choice


America's Finest and Most Elegant Steak House!
© 1955 by Phil Lehr
Phil Lehr's
ORIGINAL PAY-BY OUNCE
Steakery
Carriage Entrance from Taylor & Ellis Parking Lot
DAILY 5-12 • SUN. 4-11
Phone 673-6800

NEVADA TOURS Drive Ups
Call Kay in San Mateo
345-0488-1417 El Camino
• Reno ("Super Tour")
• South Tahoe
• North Tahoe
• Carson City (Ormsby)
• Las Vegas • King's Castle
Straight Reservations or Package Deals where available
• ALSO CHARTERS


## THANKSGIVING • 1974

As we celebrate another Thanksgiving holiday, let all of us express our thanks that we have been blessed with the good Fortune of living in this, the most wonderful country in the world.

Today, more than ever before, America represents the hope of the world. With gloom and confusion more and more evident among different peoples throughout the world, it is imperative that America remain a nation of optimists. Let us renew our commitment to those three typically American characteristics — COMPASSION, FORGIVENESS and UNDERSTANDING — which have in the past and remain today the foundation of America's strength and greatness. Let us therefor as a nation turn our faces toward the sun so the shadows will fall behind.

On this truly American holiday, join with me then in thanking Almighty God that we live in this beautiful land of liberty, freedom and opportunity.

Wishing you all a Happy Thanksgiving, I remain,

Yours gratefully,

*George M. Mardikian*


May we suggest for Your Thanksgiving
Our Special
TURKEY DINNER
WITH ALL THE TRIMMINGS
$6.50
HOME OF THE SHISH KEBAB, BROILED STEAKS, CHOPS AND A DOZEN OTHER MAIN ENTREES FROM WHICH TO CHOOSE
Served from NOON until 10 p.m.

George Mardikian's
OMAR KHAYYAM'S
O'FARRELL at POWELL Streets
SAN FRANCISCO | SU 1-1010

Special Thanksgiving Dinner
LEHR'S GREENHOUSE
SAN FRANCISCO
Dine in a Garden in full bloom
NEXT DOOR TO HOTEL CANTERBURY
740 SUTTER NEAR TAYLOR
12 Noon till Midnite
from $6.25
Under 10 Years from $4.25
Reserve Now 474-6478
740 Sutter St., S.F.

Thanksgiving
DAY BRUNCH
ONLY in the
TURF CLUB
Served: 10 A.M. to 1:00 P.M.
Ham, Bacon, Sausage
Scrambled Eggs
Lyonnaise Potatoes
Choice of Juice
Coffee Cake
Fruit Bowl
Coffee • Tea • Milk
ADULTS—$3.00. CHILDREN—$2.00
Make Reservations Now . . .
Bay Meadows
San Mateo, California 94402
Phone: (415) 345-1661
FIRST RACE Thanksgiving Day 11:30 A.M.

## Ben. Franklin Adds Extra Prime Rib Day

. . . Roast California Tom Turkey will be the "star" attraction in the Willow Room at the **Benjamin Franklin Hotel** on Thanksgiving Day. Executive Chef **Roy King** is making every effort to prepare a Holiday menu that will be an unforgettable feast. The turkey dinner, priced at $5.75, will include all the traditional trimmings, soup, salad, and dessert. Other Holiday items will also be available. Also a child's plate. The Benjamin Franklin's Complete Prime Rib and Chef's Special Steak Dinners are still popularly priced at $3.95 on Monday, Tuesday, Wednesday and Thursday (not served on Thanksgiving Day). Dinner service in the Willow Room will be from 12 noon to 8:45 p.m. on Thanksgiving Day. In spite of skyrocketing food costs, **Murray Lehr has** been able to hold the line on prices. So Thanksgiving dinner at the beautiful **Lehr's Greenhouse garden** restaurant in San Francisco will be priced from $6.25 for adults and $4.25 for children under 10, the same as last year . . . **Vince's Italian and Seafood restaurant** will not be serving on Thanksgiving Day, which means the **Licata family** and their staff will take the Holiday off. Admirers of Italian cuisine and seafood specialties will be enjoying the informal atmosphere and hospitality of this San Mateo restaurant the following Friday . . . **The Lenny Herman Quintet** continues to entertain in Dominque's Supper Club at **Ormsby House Hotel** and Casino, in Carson City, with the Big Band sound. This fiveman combo, known as the "Mightiest little band in the land," rates a nod for excellence. One of the leading music publishers recently contacted Lenny about publishing a folio of the Lenny Herman stylings for distribution throughout the U.S.A. and Europe. . . .


Benjamin Franklin Hotel
"The Park Ave of the Peninsula"
44 East 3rd Ave., San Mateo • 344-2511
THE "WILLOW" DINING ROOM MENU FOR THANKSGIVING
Service 12 Noon to 8:45 p.m.
THANKSGIVING DAY DINNER
Relish Dish, Tossed Salad, Fruit Cup or Tomato Juice, Soup (Chicken ala Reine or Chilled Gazpacho)
Roast California TOM TURKEY . . . $5.75
Walnut dressing, giblet gravy, cranberries, whipped potatoes, candied yams, garden vegetables.
Pumpkin Pie with whipped cream, Hot Mince Pie (brandied sauce), Sherbet, Jello, Strawberry or Chocolate Sundae
Coffee-Tea-Milk
Child's Plate of Turkey or Ham — $3.50
Full Holiday Menu also served at comparable reasonable prices
HOLIDAY MARTINI or MANHATTAN — 75c
Cocktails Before and After Dinner—CLUB SEVILLE
Erwin S. Best — Director | Roy King — Chef
MAKE RESERVATIONS NOW FOR YOUR CHRISTMAS and NEW YEAR'S PARTIES (415) 344-2511

DINE WITH US in a relaxed atmosphere
Complete dinners include Dessert
LUNCH MON THRU SAT
DINNER, COCKTAILS, 7 DAYS
ENTERTAINMENT Tues.-Sat
reservations 321-0310
2515 El Camino • Palo Alto

Romano's
ROCKAWAY BEACH
PACIFICA
359-0528

MABUHAY Gardens
SUPPER CLUB
NOW APPEARING!!
NORMA BALAGTAS
Wed.-Sun.
2 Shows 9:30 & 11:30 p.m.
Dine & Dance 'til 1 a.m.
433 Broadway
San Francisco • 956-3315

Special Attention
Complete PRIME RIB or Chef's Special STEAK DINNER
Except Thanksgiving Day
3.95
After 3 p.m. $4.25
Mondays, Tuesdays, Wednesdays and Thursdays

The Fisherman
Festive Thanksgiving Dinner
Complete traditional dinners include soup or salad, dessert and coffee.
ROAST TOM TURKEY with chestnut stuffing
Served with Giblet Gravy and Yam Potatoes
The traditional favorite served with all the trimmings
LONG ISLAND DUCKLING with bercy sauce
A richly-flavored American delight prepared by Chef Salvatore
BAKED VIRGINIA HAM with champagne sauce
Savory and moist, with an elegant sauce
BROILED NEW YORK STEAK
Tender and tasty, prepared as you like it
Pumpkin or Mincemeat Pie
ALSO REGULAR MENU
SERVED 11:30 A.M. TO 11:30 P.M.
THE FISHERMAN
Unforgettable holiday feasting with panoramic view of the bay
reservations 697-1490
1492 Old Bayshore Hwy • Burlingame

"I don't believe that a family can actually afford to prepare the traditional holiday dinner, and still enjoy it when they are aware of the startling cost involved. That's why we at The Castaway are preparing a holiday meal, with all the trimmings, that families can afford and enjoy. This is one of the too few opportunities we have of giving thanks to those we serve.
AL STUETZLE, Manager
Your Entree Includes . . .
Freshly Baked Banana Bread and a Chilled Relish Tray. A Steaming Measure of Cream of Almond Soup or Crisp Garden Greens Tossed with Our Zesty House Dressing. Baked Potato or Rice Pilaf and Creamed Spinach. Pumpkin Pie, Blackforest Cake or Ice Cream
ROAST YOUNG TOM TURKEY $5.25
Served with its traditional complement of fresh cranberry sauce, savory apple almond dressing, giblet gravy and candied yams.
SALMON STEAK $6.50
The king of the Pacific broiled to a split turn and lightly touched with a delicate sauce Hollandaise.
BAKED SUGAR CURED HAM $5.25
"A la Polynesia" with a pineapple fritter, raisin sauce and candied yams.
CHILD'S PORTION—$3.75 • Our Usual Fine Menu Entrees Are Also Available
CASTAWAY
Coyote Point · San Mateo · 347-1027

# Thanksgiving Dining Guide

## George Mardikian
## World Famed Host

. . . In our years of covering the Bay Area dining and nightclub scenes for various newspapers, we have met many interesting people. But your Bright Lighter has never met a gentleman who garners more respect than George M. Mardikian, host-owner of San Francisco's world famous Omar Khayyam's restaurant. Through the years we have learned of his myriad outside interests and activities, as well. With his books, lectures, government service and personal contact with people, Mr. Mardikian has spread the word about his deep and abiding faith in America and his fellow citizens. What's more, his optimistic attitude is contagious — just ask anyone who has ever dined at Omar Khayyam's. All are invited to enjoy a traditional Thanksgiving Day dinner at this hospitable restaurant, with service from 12 noon to 10 p.m. And if you see two stately-looking gentlemen deep in conversation at an adjacent table, it could very well be George Mardikian or his son and general manager, Haig Mardikian, breaking bread and spreading more goodwill around . . . . . .

. . . A splendid example of the quality and quantity to be enjoyed at **Scotty Campbell's** is the Prime Ribs of Beef served the way you like it. A juicy, well-turned steak is also the popular choice of countless numbers dining here. Chicken, veal and fish dishes are also available. On Thanksgiving Day, dinner service will be from 4 p.m. We suggest reservations, as a full house of Holiday diners is expected to turn out for the traditional turkey feast. The regular menu will also be available. . . . **Norma Balagtas**, The Philippines' petite recording artist who is currently entertaining in two shows nightly, Wednesdays through Sundays, at **the Mabuhay Gardens** in San Francisco, holds a degree in education and has taught in Canadian schools. The popular singer, dancer is backed up by the dynamaic **"4 Jays"** with **Jimmy Santa Maria** at the piano. Owner **Ness Aquino** features Filipino cuisine, a delightful blend of Chinese, Indonesian and Spanish foods . . . **Al Stuetzle**, general manager of **The Castaway** at Coyote Point, is very much concerned with rising food costs. He is offering a special Holiday menu this year with prices being as reasonable as possible. Turkey will be on the menu, ($5.25) as well as salmon steak, baked ham, and other entrees. Dinner is served complete. Special dinner for children . . . . . .


FIRST RACE—11:30 A.M.
THANKSGIVING DAY
THOROUGHBRED RACING
NOW thru DEC.
Tuesdays thru Saturdays First Race 12:30 P.M.

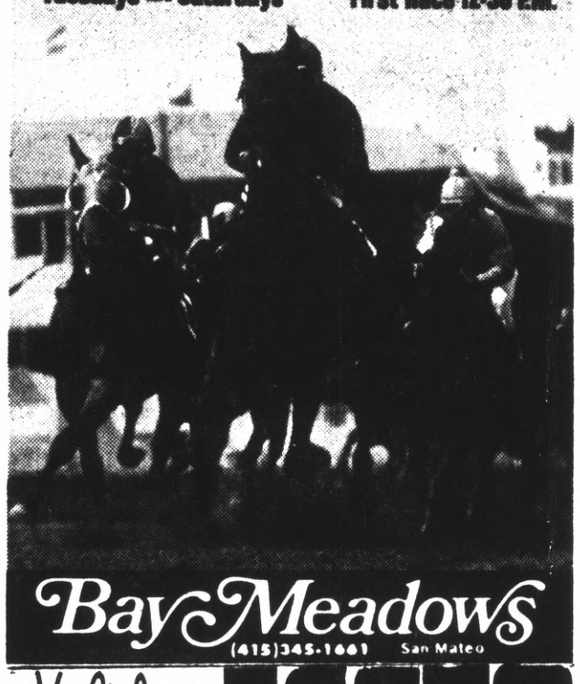

Bay Meadows
(415)345-1661 San Mateo

Holiday Inn Presents
FESTA ITALIANA
A family festa of dining pleasure in the exciting spirit of Italy!

Bring the whole family and come taste the flavor of real Italian cuisine!
Every Friday Evening 5:30 to 9:30 p.m.
Minestrone Soup—Variety of Salads—Gnocchi
Spaghetti—Italian Style Fish—Meat Balls
Sausage—Melons—Garlic Bread
Spumoni—Beverages—Glass of Red Wine
SERVED BUFFET STYLE
Adults $5.25 Children $3.50
Reservations Suggested!
591-1471
1101 Shoreway Road • Belmont

Sumptuous Thanksgiving Feast
Glazed Ham • Tom Turkey • Beef Sirloin • Young Duck
The Plaza Restaurant 11 a.m. to 8 p.m.
HYATT ON UNION SQUARE
Call 398-1234 for reservations

Scotty Campbell's
BANQUET SPACE AVAILABLE
TRADITIONAL THANKSGIVING DINNER
SERVED FROM 4 P.M.
in addition to our regular menu
COCKTAILS DINNER
Open Seven Nights
2907 El Camino Redwood City
FOR RESERVATIONS 369-3773

3 GREAT RESTAURANTS
ON THE SHORES OF THE BEAUTIFUL PACIFIC AT PACIFICA
Thanksgiving BRUNCH AND DINNER
NICK'S — Service from 10 a.m. to 2 a.m.
MOONRAKER — 2 p.m. to 12 Midnight
CAPTAIN CHARLES — Not Open Wed. and Thurs.
NICKS 359-3900
Steak & Seafood
Dining, Dancing, Cocktails, Parties
Open 7 Days a Week — 10 to 2 am
Steve Romano Combo — Wed. to Sun.
MOONRAKER 359-0303
Continental Cuisine — Cocktails
Open Tue., Wed. and Thu., 4 pm to 12
Fri. and Sat., 4 pm to 2 am Sun., 3 pm to 12
ENTERTAINMENT — Wed. to Sun.
Captain Charles 359-6737
Gourmet Seafood Restaurant & Cocktail Lounge
Wed. thru Sat., 4 p.m. to 12 — Sun., 2 pm to 10
Your Hosts: Nick and Lorraine Gust
On the Shores of the Pacific at Rockaway Beach, Pacifica

THE MILD WILD WEST
ORMSBY HOUSE hotel·casino
Northern Nevada's newest luxury Hotel-Casino featuring 'round-the-clock entertainment in an elegant 1870's setting . . . something a little different for an exhilarating change of pace!
☐ Continuous entertainment in the Mark Twain Casino Lounge
☐ Fine dining and dancing nitely in Dominique's Supper Club, featuring Basque cuisine
☐ Luxurious suites and rooms with cable color TV
Halfway between Reno and Lake Tahoe on 395
CARSON CITY, NEVADA
Call Collect (702) 882-1890

BREAKFAST COCKTAILS HOF BRAU
Christopher's
Complete Salad Bar
Sandwiches to Go 347-9227
Monday Thru Saturday Open 7 a.m. to 5:30 p.m.
290 Baldwin Ave., San Mateo Mills Square

Vince's
ITALIAN AND SEAFOOD RESTAURANT
HAVE A JOYOUS THANKSGIVING!
Not Open Thanksgiving Day
For Fresh Seafood to Prepare at Home Visit Our Delicatessen and Fish Depot Next Door
COCKTAIL LOUNGE
341-1480
16TH AND EL CAMINO, SAN MATEO


Capital Improvements Program

# County Orders More Staff Work

More work should be done by the administrative staff on the county's capital improvements program before a consultant is hired to assist in the project, the San Mateo County Board of Supervisors decided last Tuesday.

County Manager M. D. Tarshes had recommended that a consultant be retained to analyze the issues related to various alternatives in the program, make a recommendation to the board and, after a decision is reached, to continue with in-depth analyses of the options.

Board Chairwoman Jean Fassler expressed the contention that the two phases of study would cost some $300,000, although no figure was mentioned in the recommendation.

"It sounds like we would be bringing in someone to tell us what we already know," she commented.

Supervisor William H. Royer contended that the county should do "as much in-house" work as possible, "then when the time comes for a consultant, come back and let us know."

Supervisor James V. Fitzgerald, who originally had moved for approval of Tarshes's request to seek proposals from consultants, relented and withdrew the motion after it became apparent there would be no support.

He also noted that there are some policy decisions the Board of Supervisors have yet to make — future use or disposition of the old courthouse building and site in Redwood City and the future use or disposition of the Canyon Hospital site west of Redwood City.

In his report, Tarshes said the alternatives he would like a consultant to analyze are:

- Whether the county should continue to house major administrative offices in Redwood City or decentralize some portions to one or more regional administrative offices and determine future total space requirements for each possibility.
- Whether to decentralize some activities even farther and house them with the six Department of Health and Welfare offices now existing or planned.
- Whether to enlarge the main jail in Redwood City and/or establish a branch jail in the North County area.

There also may be the necessity of deciding the use of Chope Hospital and site, assuming the decentralized health care program is successful, Tarshes reported.

## Brisbane Police Seek Information on Vials

Brisbane police today are continuing their search for anyone who might have received hypodermic needles, syringes and small vials of a clear liquid from an 8-year-old boy in that city in recent days.

The syringes and needles, along with several dozen vials containing an undetermined substance were found in the possession of the child at his home Nov. 18 about 6:30 p.m.

The child's parents called police when they discovered the items hidden in a paper bag in their son's room.

Sgt. William Morrison and officer Steve Stanton asked the child the origin of the needles but the boy refused to tell, officers said.

He did tell police he distributed 12 of the needles and vials to friends at school Monday.

Morrison said police confiscated 100 of the syringes, needles and vials.

The vials were sent to the San Mateo County Crime Laboratory for analysis.

## Burglars Sentenced

Two young men arrested in connection with a Brisbane house burglary last August were sentenced Thursday by Superior Court Judge Gerald E. Ragan.

Kenneth W. Hunter, 22, a high school dropout who pleaded guilty to accessory to a felony, was ordered to spend 40 days in county jail, perform 150 hours public service work, and to abstain from alcohol while on probation for three years.

David Gene Casadido, 23, who pleaded guilty to second degree burglary, was ordered to be examined by two physicians to determine if he is a candidate for California Rehabilitation Center.

A third defendant, John W. Lilly, 21, will be sentenced Dec. 6.


WE FEATURE FORMBY RE-FINISHING PRODUCTS
PINE MOUNTAIN CHEST BEDS $49.95

MATTRESS EXTRA 6" POLY SLUMBER FOAM REG. $59.95 $49.95
HOOT JUDKINS
PAINT & READY-TO-FINISH FURNITURE
1142 SUTTER ST. • SAN FRANCISCO • PHONE 673-5454
334 BROADWAY • MILLBRAE • PHONE 692-2227
Millbrae Ave., Turnoff, One Block West of El Camino
CALIFORNIA'S LARGEST HATCHCOVER CENTER
WE FEATURE FORMBY RE-FINISHING PRODUCTS

You're invited to an 'Open Street'
On Sundays, December 1, and December 8, between 1 and 5, the store owners on Sacramento Street between Broderick and Maple will welcome you with refreshments, strolling minstrels and carolers, jugglers and puppeteers and a fascinating selection of things to love—from art, antiques and fashions to plants, kitchenwares, cheese and crafts. Discover Sacramento Street before everyone else does.

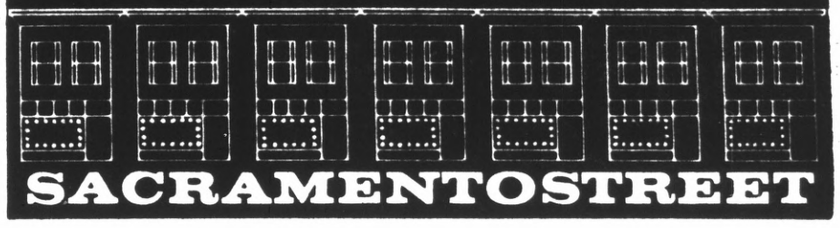

SACRAMENTOSTREET

STRETCH & SEW
ANNIVERSARY SALE
FRIDAY & SATURDAY—NOVEMBER 29, 30

UP TO 50 % OFF ON RED TAG BOLTS
20 % OFF ALL FABRICS
CUTTING BOARDS 1.99 REG. 3.95
1¢ SALE • SALE 1¢
On a large group of fabrics: polyesters, nylons, acetates, wools, blends, velours, jacquards, etc.
BUY ONE YARD AND GET THE SECOND YARD FOR ONLY 1¢
(Must be in two yard increments)
LEARN TO SEW WITH KNITS
BASIC 8-WEEK SERIES
MON., DEC. 16, 7-9 P.M.
MEN'S PANTS
TUESDAY, DECEMBER 10.
9:30-11:30 A.M., 7-9 P.M.
BODY SUIT & BODY BLOUSE
THURS., DEC. 5,
9:30-11:30 A.M., 7-9 P.M.
HOLIDAY FASHIONS
MON., DEC. 2
9:30-11:30 A.M., 7-9 P.M.
HOURS: MON.-THURS. 9-9
FRI. & SAT., 10-6
Stretch & Sew FABRIC CENTER
1320 WEST HILLSDALE BLVD.—345-7921
at 19th Avenue Freeway • San Mateo

**ECE Program**

Herbert Hemington, superintendent of the Jefferson Elementary School District in Daly City, looks on, while two teachers of the Carthay Center School in the Los Angeles Unified School District, Mrs. Lynette Terman (center) and Mrs. Bobby Blatt present a slide show on Early Childhood Education.

## *Colma Potluck Luncheon Honors Guest Teachers*

Over 35 teachers and administrators from Jefferson Elementary School District's three Early Childhood Education Schools, Christopher Columbus, Franklin D. Roosevelt and Colma K-6, gathered Nov. 21, for a potluck luncheon to honor Mrs. Lynette Terman and Mrs. Bobby Blatt from the Los Angeles Unified School District.

For the luncheon which was held at Colma K-6 school Mrs. Terman and Mrs. Blatt were guest speakers. Both ladies are project coordinators of a program emphasizing individualized instruction through open structure. Their program, which has many similarities with the Early Childhoode Education program now being implemented in three of the District's schools, has proved to be remarkably effective.

Both programs focus on the individual child and maximize the opportunity for student choice and self direction. Both employ flexibility of time, grouping, and space with environments rich in manipulative materials. Volunteers, aides, effective home-school communication and record keeping are cornerstones of both projects.

Terman and Blatt's program was instituted at Carthay Center school, which has a high transiency rate and a large minority enrollment.

Participants who were in the program for three years scored an average of 11 percentile points higher in reading and 16 percentile points higher in mathematics than those who transferred into the program.

Sixth grade students who had been in the program for three years showed an average growth of 18 percentile points in reading and 19 percentile points in math.

Colma K-6 and Christopher Columbus are new to the Early Childhood program, this year joining with Franklin D. Roosevelt which has been in the program for one year.

*San Francisco Speech*

# Shultz Calls for a Guaranteed Income

"If you want to help people out, you do it with money, not social workers."

Such was the advice of former U.S. Secretary of the Treasury George P. Shultz, delivered to some 660 titans of Bay Area business and industry Wednesday afternoon in San Francisco.

Shultz issued a broad call for the elimination of presently constituted social programs and the establishment of a minimum guaranteed income as an equitable solution to a sagging economy and the spiraling cost of welfare programs.

Shultz, keynote speaker of the 1975 Bay Area Outlook Conference held at the Hilton Hotel, dispelled earlier dismal predictions of a handful of top executives about the region's economic future, and put forth a more positive program of reform in personal income maintenance.

"If we constantly talk about the great ripoff (by business), we also are ripping up our great society," Shultz remarked.

Shultz said the nation's philosophical posture has changed from one of equality of opportunity to a stand of equuality of result, charging Americans with thinking in terms of output rather than input.

In order to give perspective to his remarks, the Bechtel Corp. vice president characterized the actions of American business as efficiency-oriented; as opposed to the governmental, and therefore political, concpt of equity in problem-solving.

"Unfortunately, the political side of the equation has overridden the economic side in recent years," Shultz declared. "We need to get a better interplay of equity and efficiency in our society."

Shultz called for the establishment of a "break-even" point of $7,200 for American wage earners, a wage which would provide them with the necessities of life indexed to the consumer price index in various national regions.

Under Shultz' proposal, the reform amounts to a "negative income tax" to economically disadvantaged Americans, where the poor would receive money from the government to bring them up to the minimum standrd. Those earning more would pay the traditional income taxes.

He said the reformed tax structure would enable the government to eliminate what he termed a "crazy quilt" income maintenance program already in existence in the form of Aid to Families With Dependent Children, Social Security welfare programs, food stamps and other programs.

"If we eliminate these programs and substitute a comprehensive income management program, we preserve the important aspects of Social Security and unemployment insurance by relieving them of the welfare component," he asserted.

Shultz at one point held up a dollar bill handed him by Southern Pacific President Benjamin F. Biaggini, another program participant, saying, "This is the kind of 'stamp' we need."

He strongly opposed the use of government as "employer-of-last-resort," charging that such jobs are "not the most productive employment" for the economy.

# Bruno Birthday Party Ends in Nine Arrests

A South San Francisco mother and her son are recovering from head injuries today, sustained in an early morning fracas with police, who were called to quell an "out of hand" twenty-first birthday celebration Sunday.

The two were among nine persons arrested, after San Bruno police, with the help of six police units from neighboring cities, broke up the party of about 75 persons.

Peninsula Hospital aides list Dorothy Lopicolla, 47, of 1110 Morningside Drive, as in satisfactory condition. Her son Rod Joseph, 21, for whom the party was given, was treated for his injuries at Chope Community Hospital and released.

According to San Bruno Police, Sgt. Jerome Canning and Officers Garr Nielsen and Joseph Kosiva drove to 711 Acacia Drive, at 1:20 a.m. Sunday to investigate a complaint that a loud party was disturbing the neighborhood.

Police said when the officers arrived at the address they noticed juveniles drinking beer and walking the streets. They asked the resident of the Acacia Drive home, Jeffery Rodriguez, to break up the party.

Rodriguez, police reported, refused to do so, and he was placed under arrest for disturbing the peace.

As the officers attempted to place Rodriguez into the police vehicle, police said, they were surrounded by about 50 party-goers and a fight broke out.

Unable to control the disturbance, the officers called for assistance. Police officers from Millbrae, Burlingame, Hillsborough, Brisbane and San Mateo County Sheriff's deputies responded to the scene and after about 30 minutes, stopped the fight.


JCPenney

Polaroid Extravaganza.
Featuring the SX-70 and new SX-70-2.

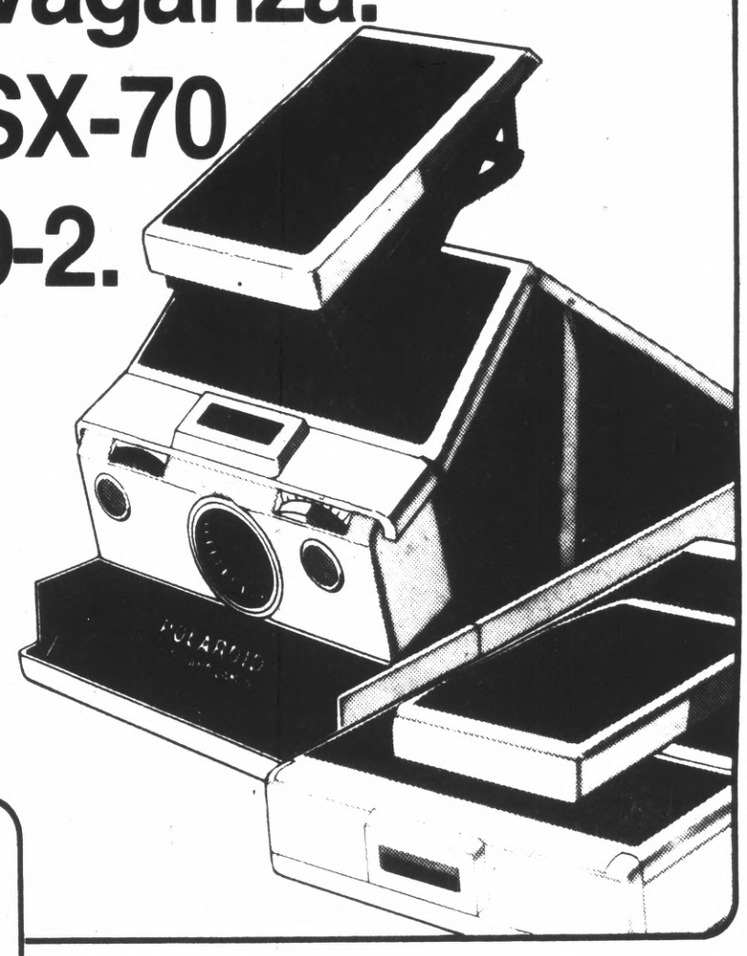

Now 119.99

Polaroid SX-70-2 has all the features of the SX-70 but at a much lower price. All you do is frame the subject, focus and press the red button. Within 2 seconds a picture is ejected and begins to develop before your eyes. Within minutes you have a brilliant color photo.

Now 139.88

The original Polaroid SX-70 has a top grain leather cover over a sturdy metal body.

Polaroid SX-70 film, 5.39

The Polaroid camera girl will be in our store:

Friday, November 29 from 4:00 p.m. to 9:00 p.m.
And again on Saturday, November 30, from 2:00 p.m. to 8:00 p.m.

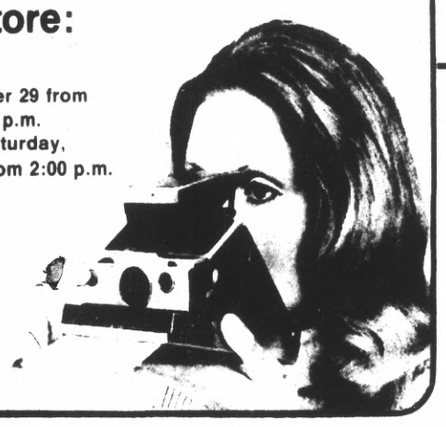

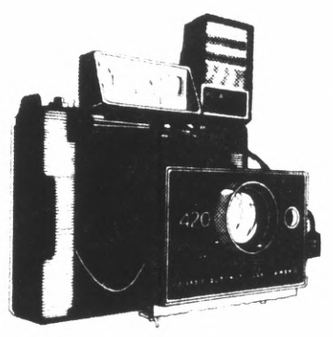

44.88

Polaroid 420 Colorpak camera with pre-focused flash. Features electronic eye and shutter, double window range and viewfinder, easy loading. Pictures in just seconds.

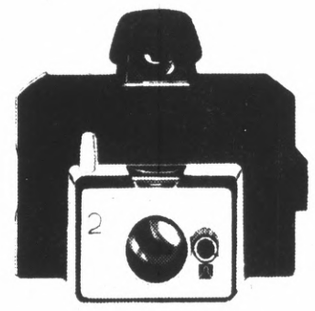

19.88

Square Shooter II gives you color pictures in one minute, black and white in seconds. Features electric eye, electronic shutter, three-element lens.

Now you can trade-in your old Polaroid Land camera for Polaroid's SX-70.

Penneys makes it easy for you to take beautiful color pictures this Christmas. Trade-in your old Polaroid Land camera for the new SX-70. Great gift idea for that special family member.

| Model | Value | Model | Value | Model | Value |
|---|---|---|---|---|---|
| 180 | $50 | 250 | $15 | Super C. P. | $6 |
| 450 | $40 | 230 | $15 | Square Shooter | $6 |
| 440 | $30 | 220 | $13 | Square Shooter II | $6 |
| 430 | $22 | 210 | $13 | Big Swinger | $3 |
| 420 | $17 | 100 | $13 | Small Swinger | $3 |
| 360 | $25 | 101 | $13 | Roll film cameras | $4 |
| 350 | $20 | 102 | $13 | Path-finder | $20 |
| 340 | $20 | 103 | $13 | 110-A | $24 |
| 330 | $20 | C.P. III | $6 | 110-B | $33 |
| 320 | $15 | C.P. II | $6 | Big Shot | $3 |

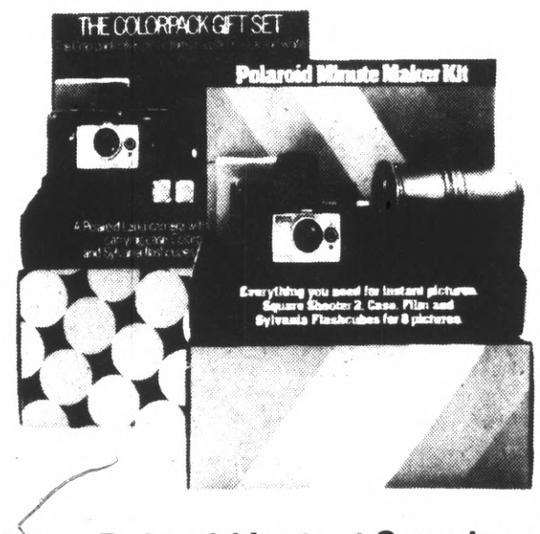


More Polaroid Instant Surprises.

Polaroid's Minute Maker Kit and the Colorpak Gift Set give you everything you need to catch the fun instantly: a camera, a pack of film, 2 Sylvania Blue-Dot flashcubes, and a carrying case to hold everything.
Minute Maker Kit 29.88

Polaroid Colorpack Land Film.

Type 108 4.20 Type 88 3.59

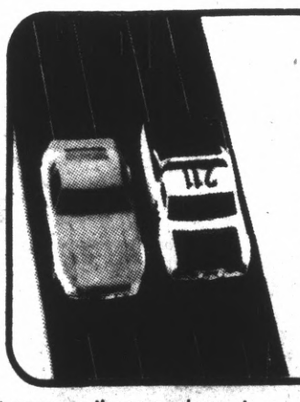

Race set offer from Polaroid.

Have this Aurora Race Car Set in time for Christmas. Just 14.95 and the end panels from 3 packs of Polaroid Color Film makes it yours.

Don't pass up these savings. Use your JCPenney Charge. And for major purchases, use JCPenney Time Payment Plan.

Charge it at this JCPenney store: SAN BRUNO, Tanforan Park.
Open Nights 'til Christmas, Sunday 11 to 6 p.m.



SCANDINAVIAN FURNITURE
TEAK DINING TABLE & CHAIRS

SPECIAL:
48" Round TEAK DINING TABLE
Opens to oval: 48" x 68", will seat 8-10. Reg.: $259.
$239
HIGH BACK TEAK CHAIR
as shown with black seat. Reg.: $85.
$75
FREE DELIVERY BAY AREA

DIRECT IMPORT

OPEN SUNDAY 12-5
DAILY 10-6 FRI. 10-9
Master Charge, BankAmericard

Our Direct IMPORT from Denmark, Sweden & Norway will insure you the most competitive prices in the Bay Area

DANEBO TEAK
349 BROADWAY, MILLBRAE, CALIF
TAKE MILLBRAE AVENUE TURNOFF FROM 101 OR 280 697-4313
RUGS — LAMPS — GIFTS



Villa Fontana
Luxurious Senior Residence

Prestige Location in the San Jose-Saratoga-Los Gatos Area

★ Distinctive Cuisine ★ Maid Service
★ Outstanding Leisure Programs ★ Limousine Service

Private, Semi-Private Studios and One-Bedroom Apartments
Starting at $450 Per Month

NO ENTRY FEE

Phone
(408) 255-5555
(415) 326-8803

5555 Prospect Road
San Jose, Ca. 95129



WOODLAWN
Memorial Park

Wise People Make Cemetery Arrangements At Woodlawn In Advance of Need
Colma, California 755-1727
San Francisco Office—421-4636
ORGANIZED 1864

WOODLAWN
Memorial Park

# CHRISTMAS TREES

## Plantation Grown Christmas Trees at Last Year's Prices!

**FLOCKED IN CUSTOM COLORS**

**Buy a Gift for the whole family. A beautiful Flocked Tree is a decoration that everyone will enjoy.**

**"HELP THE ENERGY CRISIS"**

Flocked trees are beautiful, easy to decorate, require no lights which helps in the energy crisis. Flocking done in all colors. FIRE PROOF!

10 years experience in custom flocked Christmas Trees

Trees from 5 states. We have no shortage. Over 5,000 fresh trees to choose from. Grand Fir, Noble Fir, Douglas Fir, Scotch Pine, Shore Pine, Silver Tip, White Spruce and Blue Spruce.

## TREES OF DISTINCTION

NEW LOCATION — 200 El Camino SAN BRUNO


# Santa to Ride BART

Friday, Nov. 29, at 9:30 a.m., Santa Claus will board BART for the first time at the Montgomery Street Station in San Francisco.

He will arrive at the Daly City station at 9:45 a.m. where he will transfer to an 1890 omnibus drawn by four horses. The omnibus was once a San Francisco taxi. The carriage will travel down Junipero Serra Boulevard to Serramonte.

Santa will arrive at Serramonte Center at 11 a.m. where his 1856 Hungarian sleigh is waiting on the Mall.

Children may greet Santa at each station or ride with him on BART. He will have gifts for children at each destination and at the Center.

Santa and his sleigh will be on the Mall at the Fountain throughout the holiday season. Children may visit him daily.

# Drug Arrest

A transient living in a camper van was arrested Nov. 14 at the Daly City Cow Palace during a rock concert and charged with possession of cocaine for sale and possession of marijuana.

Arrested was Michael Edward Ferrucci, 26, of no fixed abode.


# JCPenney

## Record Shop

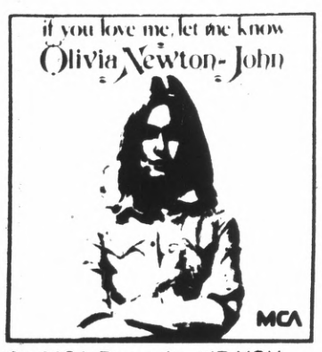


On MCA Records "IF YOU LOVE ME, LET ME KNOW" Olivia Newton-John **4.66**

ON MCA Records "GREATEST HITS" Elton John **4.66**

On RCA Records "DAVID LIVE" David Bowie **8.66**

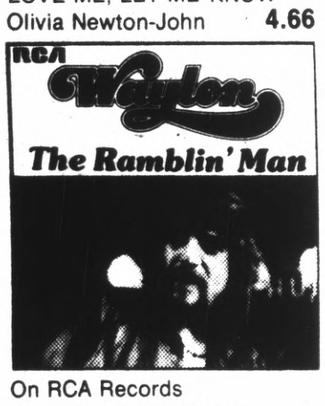


On RCA Records "THE RAMBLIN' MAN" Waylon Jennings **3.66**

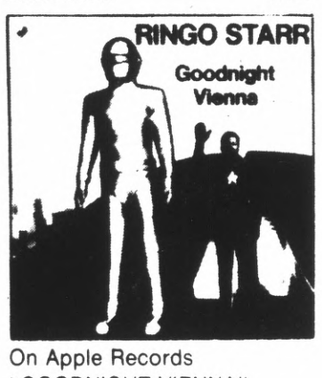


On Apple Records "GOODNIGHT VIENNA" Ringo Starr **4.66**

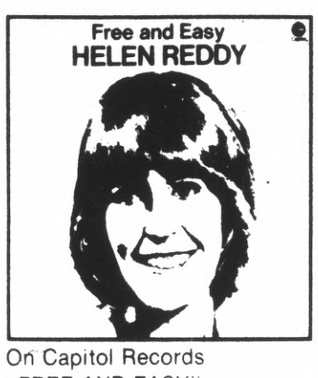


On Capitol Records "FREE AND EASY" Helen Reddy **4.66**

# Presenting a great Fall harvest of hits.

On Mercury Records "NOT FRAGILE" Bachman-Turner Overdrive **4.66**

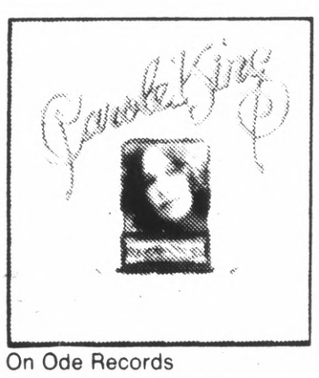


On Ode Records "WRAP AROUND JOY" Carole King **4.66**

On Dark Horse Records "THE PLACE I LOVE" Splinter **4.66**

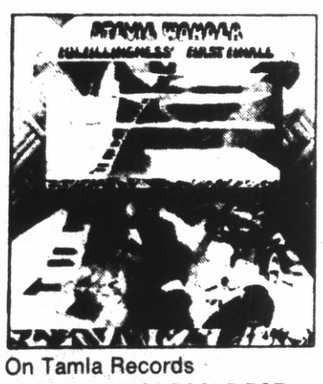

On Tamla Records "FULLFILLINGNESS' FIRST FANALE" Stevie Wonder **4.66**

On Columbia Records "SERENADE" Neil Diamond **4.66**

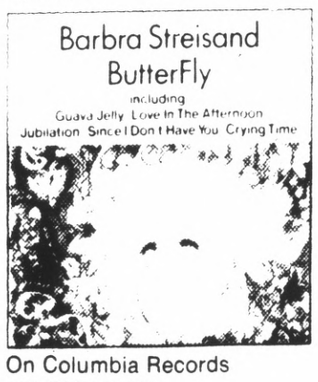


On Columbia Records "BUTTERFLY" Barbra Streisand **4.66**

**Don't pass up these savings. Use your JCPenney Charge. And for major purchases, use JCPenney Time Payment Plan.**

**Charge it at this JCPenney store:** SAN BRUNO, Tanforan Park.
Open Monday thru Friday 'til 9 p.m. Sunday 11 to 6 p.m.



# J.k.gill GLORIOUS GIFTS for GREGARIOUS GIVERS

**ONE YEAR DIARY**
Every girl needs a diary to tell her secrets to . . . and *C. R. Gibson's* leatherette diary with its own key knows how to keep a confidence!
One Year Diary **4.50**
Five Year Diary **4.50**

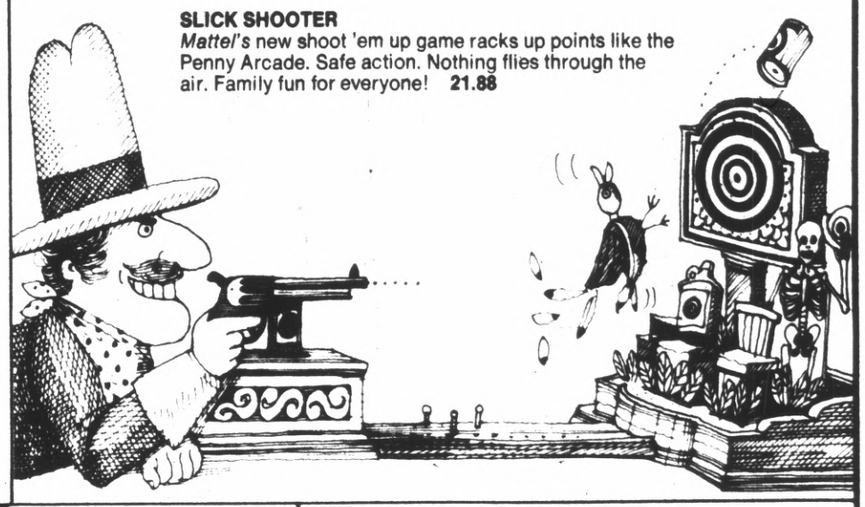

**SLICK SHOOTER**
*Mattel's* new shoot 'em up game racks up points like the Penny Arcade. Safe action. Nothing flies through the air. Family fun for everyone! **21.88**

**PLAYBOY T-SHIRT**
Give a Bunny shirt with a real Playboy label. White with navy trim. **4.00**

**PLAYBOY WARM-UP SHIRT**
Stay toasty warm in this short-sleeved gray. **5.50**

**POMPADOUR DECANTER**
Madame Pompadour knew a royal gift when she saw one. You will, too, when you give these royal decanters of individually selected fruits marinated in Hennessy Cognac. Magnifique!
*Gourmet France, Inc.* **13.50**

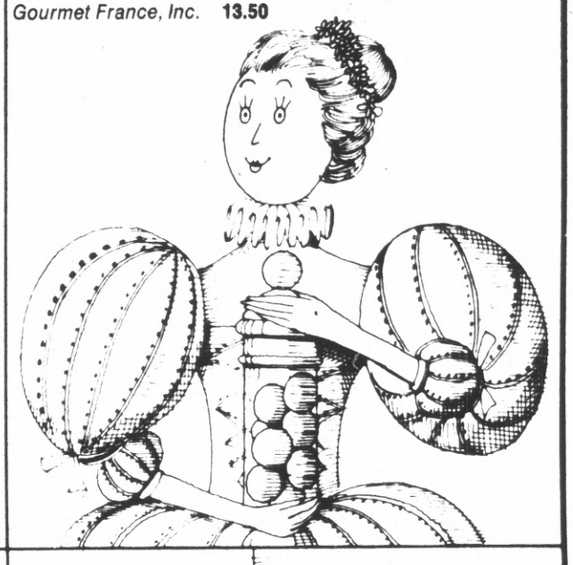

**HOLLY'S BATH SOAP**
The world's happiest soap, reminiscent of a time when all was fresh, natural and sweet-smelling. Six decorative bars with good old-time fragrances . . . honey almond, strawberry, tangerine, lemon, lime and blueberry. **3.95**

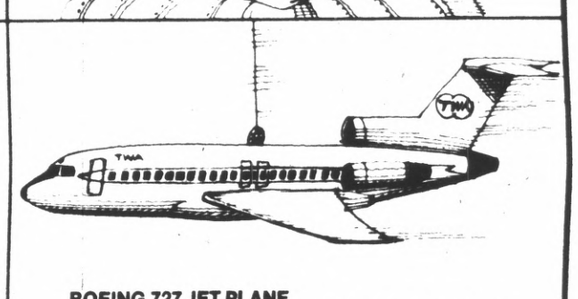

**BOEING 727 JET PLANE**
It really flies! Hang it from the ceiling and give it a start. It flies until you stop it. As a toy, model or decoration, you'll find it fantastic! **6.95**

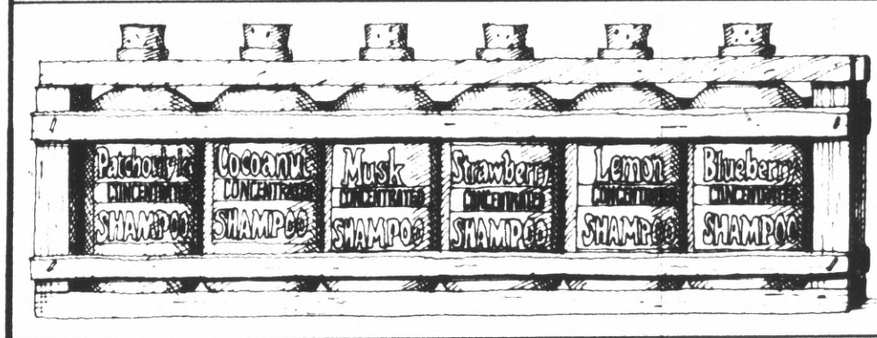


**ORGANIC GROOMING**
Miniature wooden travel pack crate contains six bottles of concentrated shampoo in patchouly ice, cocoanut, musk, strawberry, lemon and blueberry scents. Delightful gift giving! **6.00**

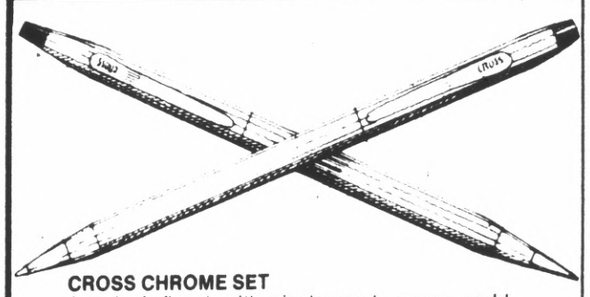

**CROSS CHROME SET**
America's finest writing instruments carry a world famous, lifetime mechanical guarantee. A deposit of pure chromium over a strong base metal offers glistening beauty in this pen and pencil set of superb performance. **Set 12.00**

**TILT**
*Lakeside's* aggravating game of seesaw marbles that will keep you off balance from beginning to end.
Reg. 5.30 **SPECIAL 3.99**

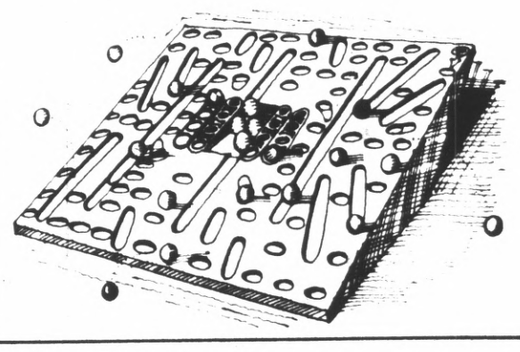

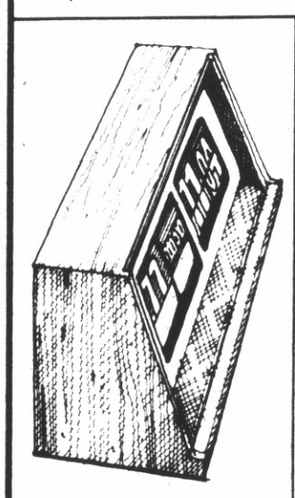

**CLIP LITE**
Compact book light doubles as a night light. Can be clamped on book while you read . . . or placed on shelf or desk with spring clamp. Rich brass finish.
*Pat Products* **6.00**

**DIGITAL CLOCK from BULOVA**
Handsomely styled digital clock gives day of week as well as time. Easy-to-read display in compact modern design. **36.00**

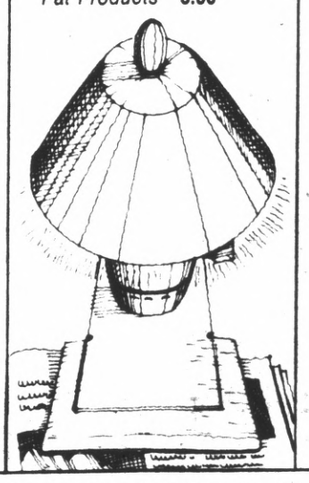

**DECORATIVE CANDLE BOWLS**
Attractive decorative candles in brandy snifter and small glass bowl add warmth and merriment at Christmas.
Medium Brandy Holder **5.50**
Small Bowl **4.00**

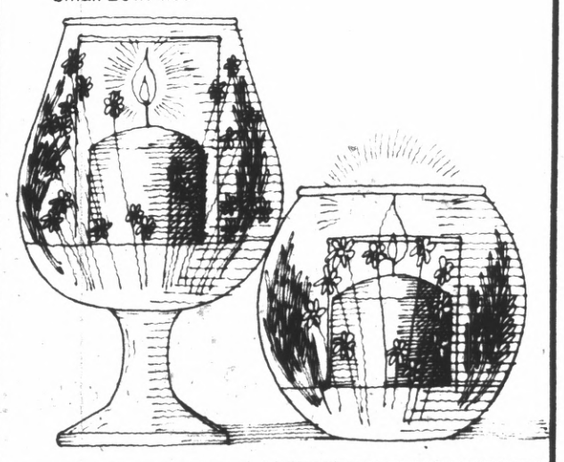

## TANFORAN PARK SHOPPING CENTER

El Camino Real at Sneath Lane SAN BRUNO

Phone 583-5119 OPEN EVENINGS AND SUNDAYS Upper Level—Near Penney's

It's All in the Family

# Freitas Leads Serra to 32-14 Victory

By STEVE JOHNSON
Post Correspondent

Six years ago, Serra High's Jesse Freitas Jr. set seasonal passing records that seemd unbreakable.

This year, another Padre proved they were breakable — his brother Jim.

Saturday at the College of San Mateo, the younger Freitas closed one of the most prolific individual passing years ever in Northern California prep football while leading Serra to a season-ending 32-14 whipping of St. Ignatius.

Jim went 19-32 for 284 yards and four touchdowns, bringing his season totals to 156-265 for 2,230 yards and 30 touchdowns.

In 1968, Jesse Jr. was 137-263 for 2,116 yards and 23 scores.

Jim, however, didn't catch his brother for the career record. Jim totalled 3,363 yards (243-439) to Jesse Jr's. 3,803 yards (264-472). Both connected on 45 TD passes during two-year careers.

The weekend win over the San Francisco-based Wildcats gave the Padres an 8-2 overall record, 4-2 in the West Catholic Athletic League and good for second place behind unbeaten Mitty.

"I think we played as well as we could have played this year," said Serra coach Jesse Freitas, Sr. "We were hurt a lot by injuries, but never let up because of that. I thought it was a good season."

Three of Freitas' paydirt strikes went to John Caselli, who wrapped up an excellent career with one of his best efforts.

Caselli, for the season, had 45 receptions for 669 yards and 16 touchdowns. Over two years, he was 87-1195 and 25 scores, ranking him only behind Lynn Swann in school and local records.

Tight end Rich Allen grabbed Freitas' other TD aerial in the closer, and flanker John O'Leary had five important catches for 71 yards.

Halfback Jim Walsh, All-County as a junior but hobbled much of this year by injuries, finished in impressive style.

He rushed for 92 yards on 20 carries, caught four passes for 82 yards, scored once and had a 41-yard scoring catch called back.

Rick Garban, Serra's workhorse fullback, picked up 69 yards on nine carries.

The Padres blitzed a highly rated SI defense for 434 yards, giving them a seasonal figure of 3,208 — a 323.8 game average.

Serra's defensive secondary completed an outstanding year as a group with two interceptions against SI for 16 on the year. Jim Kniffin was the team leader with four.

| | SI | S |
|---|---|---|
| First downs | 10 | 20 |
| By rushing | 7 | 7 |
| By passing | 3 | 12 |
| By penalty | 0 | 1 |
| Total net offense | 242 | 434 |
| Rushing | 167 | 150 |
| Passing | 75 | 284 |
| Passes att.-comp. | 20-5 | 32-19 |
| Intercepted | 2 | 2 |
| Punts-average | 5-33.2 | 3-29.7 |
| Penalties-yards | 3-32 | 4-44 |
| St. Ignatius | 7 0 7 | 0—14 |
| Serra | 7 7 12 | 6—32 |

SCORING: SI—Ryan 70 run (Salvemini kick). S—Allen 5 pass from Freitas (Allen kick); S—Caselli 3 pass from Freitas (Allen kick); S—Walsh 33 run (kick failed). SI—Candau 5 run (Salvemini kick). S—Caselli 3 pass from Freitas (kick failed); S—Caselli 18 pass from Freitas (kick failed).

**Final WCAL Standings** — Mitty 6-0 (10-0), Serra 4-2 (8-2), St. Ignatius 3-3 (7-3), St. Francis 3-5 (5-5), Bellarmine 2-4 (3-7), Riordan 2-4 (4-6), Sacred Heart 1-5 (2-8).

**Results** — Serra 32, St. Ignatius 14; Mitty 26, Sacred Heart 0; Riordan 7, St. Francis 0.

# Costanzo Cops MPL Marks

By DAN BERTOLLOTTI
Post Correspondent

For the past three years Ralph Costanzo has carried the offense of his Capuchino High Mustangs on his back.

And at times he has been THE offense for coach Vince Marchi.

Saturday in the Mustangs' grid traditional against visiting Mills, Costanzo played his last football game in a Capuchino uniform. He will be leaving the San Bruno field but will be taking with him just about every season and career passing record in the Mid-Peninsula League.

He passed for 172 yards and three TD's Saturday on 13 of 26 with just one interception in Cap's methodical 20-0 win over Mills

Costanzo set marks for career yards gained, passes attempted and passes completed. His three TDs against Mills gave him 21 for his career, just one short of the record.

He also set three season marks. In 1974 he passed for 1,095 yards, breaking the mark of 1,066 set by his brother Mike. He added marks for passes attempted and passes completed.

Perhaps the best mark he attained isn't a record. In his three years as starting quarterback, Costanzo threw 346 passes and completed 181 for a completion percentage of 52.3 per cent.

And his favorite receiver this year, Russ Slotnick, also set a mark. He caught five passes against Mills to give him 25 for the year, snapping the old mark of 23 held by two players, including his brother Mike.

Mills' Fred Giusti also tied Slotnick with 25 receptions on the year, catching six for 66 yards against Cap. Giusti has one mark all to himself. He caught passes totaling 462 yards, breaking the old mark of 401.

As Cap had done on many occasions this year, the Mustangs went right through the Viking defense the first time they touched the ball. Costanzo directed the offense 45 yards in eight plays, hitting Chris Zahnd for a five-yard TD toss.

Cap then stagnated and Mills threatened after the 'Tangs botched a punt snap in the second quarter. The Vikes got the ball on the Cap two-yard line. After a one-yard gain and a loss of one yard, quarterback Bob Merrill was hit by Ken Lockwood attempting to handoff and Greg Hampton recovered for Cap.

Although they scored only twice more in the third period, the Mustangs controlled the rest of the game. Costanzo found Zahnd once more and Slotnick once for the two remaining scores.

Zahnd showed some glue fingers, latching onto six tosses for 78 yards. Merrill did his best, filling the air with footballs on 25 occasions, but Cap was equal to the task.

| | M | C |
|---|---|---|
| First downs | 9 | 19 |
| By rushing | 2 | 6 |
| By passing | 6 | 11 |
| By penalty | 1 | 2 |
| Total net offense | 141 | 244 |
| Rushing | 29 | 72 |
| Passing | 112 | 172 |
| Passes att-comp | 25-11 | 27-13 |
| Intercepted | 1 | 1 |
| Punts-average | 5-36.2 | 3-25.0 |
| Fumbles-lost | 4-3 | 3-1 |
| Penalties-yards | 12-99 | 4-20 |
| Total return yardage | 74 | 42 |
| Mills | 0 0 0 | 0— 0 |
| Capuchino | 6 0 14 | 0—20 |

SCORING: C: Zahnd 5 pass from Costanzo (Run failed) Zahnd 13 pass from Costanzo (Pass failed); Slotnick 4 pass from Costanzo (Slotnick pass from Costanzo).

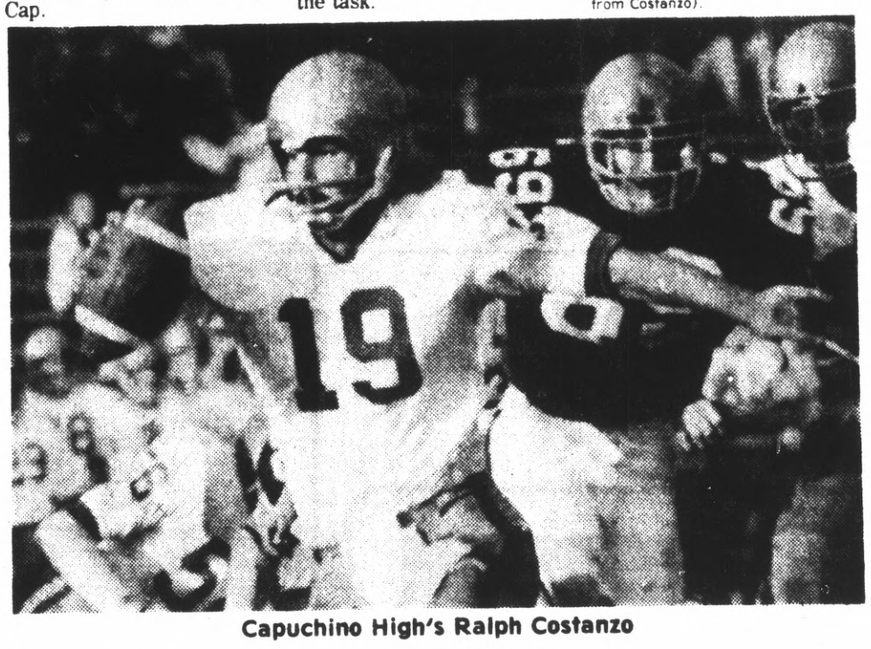

Capuchino High's Ralph Costanzo

# Lewis Tops MPL Team

Aragon High School's Bob Lewis has been chosen the 1974 'Player of the Year' in the Mid Peninsula League Water Polo League.

Lewis, a field for the Dons, outdistanced six other All-MPL players for the top honors. He was joined by teammate Len Williamson on the All-MPL team.

Champion Hillsdale dominated the first team with three selections — goalie Dave Knockenhauer and fields Terry DeVoe and Bob Lagomarsino. Completing the first team were Dave Larsen of San Mateo, and Marty Moorbrink of MILLS.

In the frosh-soph division, Matt Yuen of the MPL champion San Mateo team was selected 'Player of the Year' by the MPL Frosh-Soph coaches.

# DC Girls Kickball Playoffs to Begin

In the opening week of action of the Daly City Recreation Department Girls Kickball League, there were two games played in the third and fourth grade division.

In the first game, the Olympians beat Holy Angels 50 to 1 and the Spinners edged St. Thomas More 20 to 19 in an action-packed game.

The second week of play began with the Olympians and St. Thomas More battling to a 23 to 23 tie. In that game, the lead changed hands several times and was filled with action both offensively and defensively.

Sandra Arata, Stacy Hutchinson and Cathy Garvey were the kicking stars for the Olympians, and Sheri Brandt and Diane Carrara played well for St. Thomas More. In game two, the SAL Spinners defeated Holy Angels 36 to 19. Lori Valls and Gina Jasen combined their hitting and defense to gain game honors in this offensive battle.

The regular season play of the third and fourth grade Girls Kickball League concluded last week and set the stage for this week's playoffs.

In the final week of action, the SAL Spinners concluded an undefeated season by thumping the OLM Olympians 41 to 9. Coach Melody Clarke credited the win to outstanding defensive play by all the girls. In other fourth grade action, Holy Angels upset St. Thomas More for their first win of the season.

| STANDINGS | WON | LOST | TIE |
|---|---|---|---|
| SAL Spinners | 3 | 0 | 0 |
| OLM Olympians | 1 | 1 | 1 |
| Holy Angels | 1 | 2 | 0 |
| St. Thomas More | 0 | 2 | 1 |

In opening week in the 5th & 6th division, the OLM Olympians and Holy Angels batted to an 11-11 tie. The game was filled with excellent offense and defense by both teams.

The other game matched the SAL Sidekicks against St. Thomas More. The Sidekicks combined potent offense and near perfect defense in defeating St. Thomas More 23-6.

The second week matched St. Thomas More and OLM, and Holy Angels and SAL. In the OLM—St. Thomas More game, OLM out-kicked St. Thomas More 22-7 behind the strong efforts of Molly McGrath and Betsy Syme.

In the second game, the SAL Sidekicks won their second straight game, defeating Holy Angels 13-6. All the SAL girls played well and Michelle Hyland of Holy Angels played exceptionally on defense to keep Holy Angels close.

The final week of regulation play was filled with action and exceptional play. The OLM sidekicks defeated the OLM Olympians 22-19 in extra innings. The Sidekicks scored five runs in the top of the last inning on a grand slam homerun by Debbie Fisher and then held OLM scoreless in the bottom of the inning to send the game into overtime.

In the next inning, SAL started just where they left off the previous inning and scored five more runs to hold off the stubborn OLM team. Debbie Fisher, along with her grand slam, kicked two other homeruns to pace the winners.

In other league action, Holy Angels defeated St. Thomas More 19-13. The

(Continued on page 25)

THE POST'S SPORTS

## Le Pacini

## College Football

Last week we wondered in print whether the outrageously lopsided scores in so many "major" college football games this year are the result of the seemingly growing prestige of the national pools, causing coaches to pour it on in order to maintain or move up the list of the mythical Top Ten. We now have our answer, at least from one source. After Oklahoma's 45-14 blasting of Kansas, Sooner coach Barry Switzer explained to the Associated Press why he had his troops go for a TD from the nine with six seconds remaining in the game. Not only did Switzer go for and make the TD against the hopelessly outmanned Kansas club, but he did it with a pass play! How did he explain it?

"We needed to score in the 40's to maintain our number one ranking in the polls."

But, Switzer was quick to point out, it wasn't a cheapie, because he had his reserves in there and besides, he didn't tell them to call any time outs during the TD drive.

**WHEN WE WERE** discussing the largely unrecognized passing ability of Fran Tarkenton in a recent column, we merely mentioned his scrambling, but should have also pointed out that Tarkenton has been such a good scrambler over the years that he's picked up enough running yardage to rank him 59th on the all-time career total yards rushing list, having averaged 5.9 yards per carry!

Of the regular runners, Jimmy Brown, who heads the list of total career yard gainers, also has one of the two best average yards gained per carry records among the first 88 all-time runners. He and Deacon Dan Towler, the old Los Angeles elephant back, both averaged 5.2 yards every time they packed the ball.

**WE DON'T KNOW** why there was so much speculation over who would be Jack Christiansen's first choice to quarterback the Stanford Indians (oops, Cardinals) this year. Supposedly, you may remember, it was to be a contest between Guy Benjamin, Mike Cordova and Jerry Waldvogel. But local writers kept wondering why, no matter how well Benjamin and Waldovgel did, Cordova kept getting in more playing time, until eventually he took over as the regular QB and has stayed, despite some bad games.

All anybody would have had to do was read the offensive depth chart in the Stanford press-radio-TV guide, which was published and distributed before the season began.

On page 52, the depth chart listed Cordova at the top of the list under the heading, "Quarterback."

**AND TO MAKE** a clever segue, in another recent column we discussed some of the endurance records hung up by Stanford old-timers, and then in a subsequent column mentioned that we felt that Wayne Walker, the former great Detroit linebacker, is the best local TV sportscaster, a mention which was deleted because of space problems, but which didn't delete our opinion, which remains firm. Now, neither of the last two items, apparently, have anything to do with the other — endurance and Wayne Walker.

But ah, they do! Walker, you see, was among the most durable of professional football players, modern or otherwise, in that he put in 15 full seasons in a tough position, and played in 200 games, which ranks him sixth in that category on the all-time list, the only linebacker in that stratosphere.

Our round-about point is that we hope Walker is as durable as a sportscaster, because if he goes, the Bay Area has nothin'!

And while we're on the endurance kick, you can win a bar bet by knowing that Earl Morrall played more games than Johnny Unitas (214-211).

**ROOKIE KEITH WILKES** is already beginning to be the indispensable man for the Warriors. In some games, he's putting in more playing time than Rick Barry.

Clifford Ray and George Johnson are, together (at least according to recent statistics), as good as Kareem Abdul-Jabbar. Which means that as a tandem they're scoring about as many points, getting as many rebounds and blocking as many shots as Jabbar does per game during an average year.

Ray, incidentally, is at this date the Warriors' leading field goal percentage shooter, and is 10th in that category in the NBA. This was the guy who wasn't supposed to be a shooter.

If, on the other hand, you don't think we might miss Nate Thurmond just a little bit, he's tied with Bob Lanier for second place behind Bill Walton in blocked shots per game, at an even 3. Walton has 3.8.

Of course, you George Johnson fans can point out that he's 8th in the league (2.0) despite playing less than half the time.

**WHATEVER OTHER MOTIVES** Henry Aaron might have for continuing as a player, it's possible that one of them is that he is just eight short (2209-2202) of breaking Babe Ruth's all-time RBI record.

Lou Brock complained bitterly about being beaten out for the National League MVP award, but he had every advantage over winner Steve Garvey because of the fact that Garvey's own teammates detracted from his point total. Five Dodgers besides Garvey (Mike Marshall, Jim Wynn, Andy Messersmith, Bill Buckner and Ron Cey) combined for 289 total MVP points. Garvey got just 270 himself, to Brock's 233.

While there were also five Cardinals besides Brock to get votes (Reggie Smith, Ted Simmons, Al Hrabosky, Jim McGlothen and Bake McBride), they totaled among them only 54 points.

If you noticed the recent major league Golden Glove all-star teams picked by the Sporting News, there should be no doubt as to what team has the best infield in the major leagues. Three-quarters of the Baltimore Oriole infield made the AL squad — Bobby Grich at second, Mark Bellanger at short and Brooks Robinson at third.

**HORRIBLE THOUGHT:** If the Warriors, whose business office is in San Francisco, but who play out of Oakland, continue their sparkling play, and if the Raiders keep on dominating opponents, and considering what the

(Continued on page 25)


SLIP INTO COMFORT IN RED WING'S PECOS BOOTS



In-stock sizes 6-16 AA to EEEE

"Where fit comes first"

RED WING SHOE STORE

SAN MATEO 179 W. 25th Ave. 574-0954 | SAN BRUNO 430 San Mateo Ave 873-7705

LEASE
ALL MAKES & MODELS
'75 CARS & TRUCKS
VEGA $70.93
NOVA $78.65
MONTE CARLO $89.20
• NO DOWN PAYMENT •
(Only 1 month rent, tax & lic.)
CALL ROSS "I.W." HARPER
589-8850
FAIRWAY LEASING
222 E. SAN BRUNO AVE. SAN BRUNO

THANKSGIVING SPECIALS!

HALLMARK
• 6 Years old
• 90 Proof
• Kentucky Straight Bourbon Whiskey
2 for $9.50
FULL QUART

HALLMARK
90 Proof GIN or VODKA
FULL QUART..... 2 for $8.50

Ernies
WINES & LIQUORS / FREE ICE CUBES

SO. SAN FRANCISCO ★ 20 Chestnut
PACIFICA ★ Fairmont Shopping Center
BURLINGAME ★ 1304 Burlingame Ave.
MILLBRAE ★ 209 El Camino
SAN CARLOS ★ 1265 San Carlos Ave.
LINDA MAR ★ Linda Mar Shopping Center
HALF MOON BAY ★ 146 San Mateo Rd.
SAN MATEO ★ Hillsdale (Farmer's Market) ★ 43 Fourth Ave. (Downtown)
REDWOOD CITY ★ 396 Woodside Plaza
ALSO STORES IN: San Francisco • Palo Alto (2) • Mtn. View (3) • Sunnyvale (3) • Campbell • Los Gatos (2) • San Jose (8) • Santa Clara (2) • Cupertino • Hollister • Gilroy • Dublin • Walnut Creek • Pleasant Hill • Benicia • Santa Rosa • Napa

FREE PLAY
HANDBALL
RACQUETBALL
SQUASH
Receive a free play with any purchase at:
Darcy's SPORTING GOODS
200 2ND AVENUE • SAN MATEO, CA • 343-1801
Snow Man SKI & TENNIS
220 CALIFORNIA DRIVE
BURLINGAME, CALIFORNIA 94010
347-7094
sierra sports
1489 EL CAMINO REAL BELMONT, CA. 94002
593-7658
Offer Good Thru December 31, 1974
wallbangers
1159 Chess Drive Foster City 573-6700 COURT CENTERS

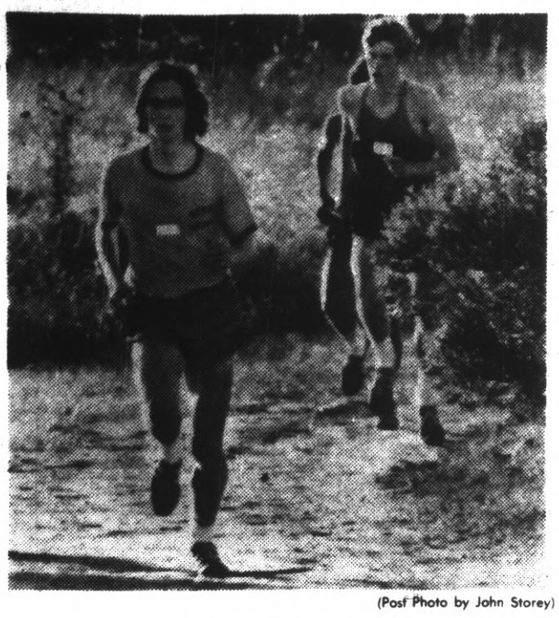

(Post Photo by John Storey)

**PACES PADRES**
Serra High's Gerry Harnett leads San Mateo's Craig Corey in Friday's Region I cross-country meet. Harnett paced Padres to team win.

# Pad Harriers Win Regionals

By STEVE JOHNSON
Post Correspondent

Cross-country has changed a bit recently at Serra High.

The Padres, in years past, used to have trouble fielding full teams. But during the last three seasons, under the direction of coach Rick Fambrini, a turnabout has been in the making.

And that turnabout was made complete Friday when Serra swept to the Region I title at Belmont's Crystal Springs course.

"It really used to be kind of a laugh around here," said Fambrini. "We'd get the guys who couldn't make it at football.

"At one time, four runners, myself and an old Volkswagon constituted the team. We've come a long way."

Serra, which beat runner-up San Mateo by 15 points, was led by its year-long standout, Gerry Harnett. Harnett's 15:19 (3.0 miles) third place time was his lifetime best.

Hillsdale's Rob Barnett went 14:57 for individual honors, with Oceana's LaForge in second at 15:06.

Serra also got good efforts from Rick Pincombe (15), Gary Meyer (20) and sophomore Stan Ross (25).

Craig Corey paced San Mateo with a fourth place 15:25 performance. Bob McMeans (ninth) also ran well for the Bearcats.

Crestmoor's Paul Mello ended right behind Corey in fifth at 15:26.

Mello was followed closely by Half Moon Bay's Ken McBride (6, 15:36), South San Francisco's Mark Southwick (7, 15:37), and Ron Loza of Mills (8, 15:40).

Half Moon Bay put on a strong showing to win the frosh-soph division by 28 points over closest challenger Burlingame.

Burlingame soph Mike Daniels ran an excellent 15:44 to take individual honors in that race.

VARSITY

**Serra (WCAL) 84, San Mateo (MPL) 99, Half Moon Bay (NPL) 110, Mills (MPL) 112, Burlingame (MPL) 116, South San Francisco (NPL) 185, Hillsdale (MPL) 194, Bellarmine (WCAL) and St. Ignatius (WCAL) 234, Oceana (NPL) 248.**

1. Barnett (H) 14:57; 2. LaForge (O) 15:06; 3. Harnett (S) 15:19; 4. Corey (SM) 15:25; 5. Mello (Crestmoor) 15:26; 6. McBride (HMB) 15:36; 7. Southwick (SSF) 15:37; 8. Loza (M) 15:40; 9. McMeans (SM) 15:42; 10. Greaney (Bell.) 15:43; 11. Sherrin (Burl.) 15:45; 12. Lange (Terra Nova) 15:46; 13. Arnold (HMB) 15:47; 14. Warren (M) 15:48; 15. Pincombe (S) 15:52; 16. Hill (HMB) 15:55; 17. Love (SM) 15:56; 18. Maloney (SF) 15:56; 19. Barsi (SF) 15:56; 20. Meyer (S) 15:57; 21. Lopez (Riordan) 16:01; 22. Andersen (SSF) 16:02; 23. Steele (M) 16:03; 24. Moore (Burl.) 16:04; 25. Ross (S) 16:05.

FROSH-SOPH

**Half Moon Bay (NPL) 64, Burlingame (MPL) 92, Mitty (WCAL) 101, San Mateo (MPL) 129, Serra (WCAL) 138, St. Francis (WCAL) 139, Aragon (MPL) 157; St. Ignatius (WCAL) 1969, Westmoor (NPL) 176, South San Francisco (NPL) 216.**

1. Daniels (Burl.) 15:44; 2. Allara (Capuchino) 16:08; 3. Bennett (SI) 16:14; 4. Showen (Burl.) 16:24; 5. Reynolds (SF) 16:27; 6. Maxwell (W) 16:30; 7. Binaldi (S) 16:33; 8. Schmidt (HMB) 16:38; 9. Fanotti (HMB) 16:40; 10. Sarsiorc (W) 16:41.

# Daly City Girls

(Continued from page 24)

game was filled with action, and the see-saw battle saw the lead change hands five times. The Holy Angel Coach attributed the win to a great team effort. This sets the stage for this week's playoffs.

| Standings | WON | LOST | TIE |
|---|---|---|---|
| SAL Sidekicks | 3 | 0 | 0 |
| Holy Angels | 1 | 1 | 1 |
| OLM Olympians | 1 | 1 | 1 |
| St. Thomas More | 0 | 3 | 0 |

The first week of the sixth grade division ended with the Colma Corvettes and the St. Thomas More Saints winners. The Corvettes won their game over OLPH on a forfeit. The Saints showed a powerful offense and excellent defense in beating the Olympians from OLM, 23-6.

In the second week of action, only one game was played, and in record time between two very good teams. The Colma Corvettes defeated OLM 6-4 for their second win without a defeat. Coach Andy Themoleas of the Corvettes said that his team played very well.

In the final game of the regular season, the two first place teams met and the St. Thomas More Saints edged the Colma Corvettes 7-4. Both teams played excellent defense, but the difference was in the kicking of Terri Brandt and Kim Porter of the Saints. The Olympians got their first win of the year as OLPH forfeited to them.

| Standings | WON | LOST |
|---|---|---|
| St. Thomas More Sts. | 3 | 0 |
| Colma Corvettes | 2 | 1 |
| OLM Olympians | 1 | 2 |
| OLPH | 0 | 3 |

## Le Pacini

## College Football

(Continued from page 24)

A's did, it could be that the '74 season will present champs in every major professional league (except hockey) from the East Bay!

It's a good thing Ali beat Foreman.

IT'S SUDDENLY DAWNED on us that the Warriors have only three legitimate, quality forwards — Rick Barry, Derrek Dickey and Keith Wilkes. Since they have an apparent abundance of capable guards, does this mean that Jeff Mullins will play a lot of fill-in forward this year? As a fill-in there, Mullins is adequate, but if he has to be more than just a fill-in on the front line, the Warriors could be in trouble if injuries in that area hit.

LOCAL NOTE:

Sad but true. Skyline College will go at least another year without football. Hopes for a '75 season of pigskin follies were squelched recently by District Chancellor-Superintendent Glenn Smith when he informed the college hierarchy that its proposal for a football team next fall had been rejected.

Naturally, the Chancellor spoke of not being able to build Rome in a day (we paraphrase), and of total programs, and used other such educationize, and he might have even displayed some guarded optimism about a future football program, as noted in the campus newspaper, the Skyline Press. But it still meant no football heroes at Skyline until at least 1976, girls.


STAN'S SPORTS
A Division of OSHMAN'S Sporting Goods

# Christmas Values!

## GIFT ITEMS AT SPECIAL SAVINGS

**OLIN MARK IV SKI**
The hot one from Olin. Designed for freestyle, stunt, and ballet skiing. The MARK IV will respond to fast, hard mogul skiing. Very successful in world-wide hotdog competition ..... 185.00

**ROSSIGNOL SKI PACKAGE**
Featuring the Sundance, a new wide short ski that's easy to turn and very forgiving. Complete with Salomon bindings and safety straps.
If Purchased Separately 192.00 ..... 139.00

**FISCHER JR. SKI PACKAGE**
The Swifty ski, designed for durability and performance at a budget price. With Salomon 101 junior bindings and safety straps, custom mounted. Sizes 110-140cm.
If Purchased Separately 84.00 ..... 69.00

**CHAMOIS SHIRT**
By Woolrich
Warm comfortable 100% cotton in green, navy, red, tan. Sizes S - XL. 15.00

**WILDERNESS SHIRT**
by Woolrich
85% wool/15% nylon, choice of colorful plaids. Sizes S - XL.
29.00

**White Stag JOG SUIT**
Warm 100% triple knit tops and bottoms in many colors. Sizes XS - XL.
Tops 15.50 Bottoms 11.50

**RICKER WINESKIN**
The ancient bota made of heavy full grained leather, hand-stained and finished, lifetime guarantee. Useful, attractive, for skiing, hiking, cycling. This is the finest wineskin available.
16.00

**SMITH GOGGLE** a gift that any skier will appreciate. Famous Smith goggle with double amber lens and foam filtered ventilation ..... 14.00

**SKI SUNGLASSES** a new semi-wrap ski glass with shatterproof mirror lens ..... 6.00

**SKI CASE** protects skis during travel. Sturdy navy denim with white vinyl trim, fits all ski sizes ..... 10.98

**BOOT CARRIER** handy way to carry and store ski boots. Easy to fit, easy to carry. Fits all boot sizes ..... 7.00

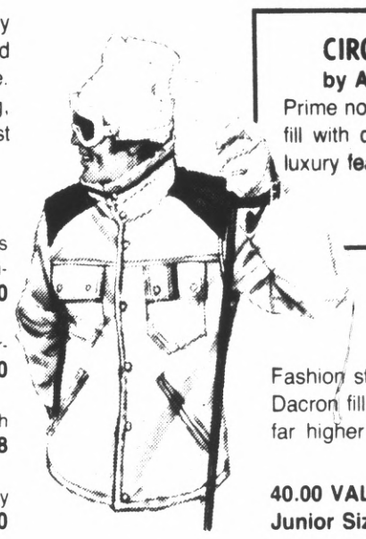

**CIRQUE JACKET**
by Alpine Design
Prime northern goosedown fill with down pockets and luxury features.
52.50

**SKI PARKAS**
Fashion styled for '75 - All new colors - Quality nylon Dacron fill - Custom fit and tailoring - Fine detailing of far higher priced parkas - Ladies' and men's sizes.
40.00 VALUE ..... 27.99
Junior Sizes 32.00 VALUE ..... 19.99

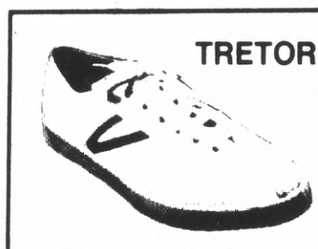

**TRETORN NYLITE TENNIS SHOE**
Men's and ladies' sizes. White or Navy ..... 19.98

**SNOWMOBILE BOOTS** a side zip boot with nylon upper, black rubber bottom, felt liner. Men's sizes 7-13 ..... 10.99
Youth & Boy's sizes 11-6 ..... 9.99

**VASQUE SEQUOIA BOOT** doubles as trail shoe and apres-ski boot, brown leather with Vibram sole. Men's & ladies' sizes ..... 39.98

**KASTINGER MATTERHORN BOOT** top quality hiking or climbing boot. Full-grain reversed leather. Fully padded, water and snow proof. Men's & ladies' sizes ..... 67.00

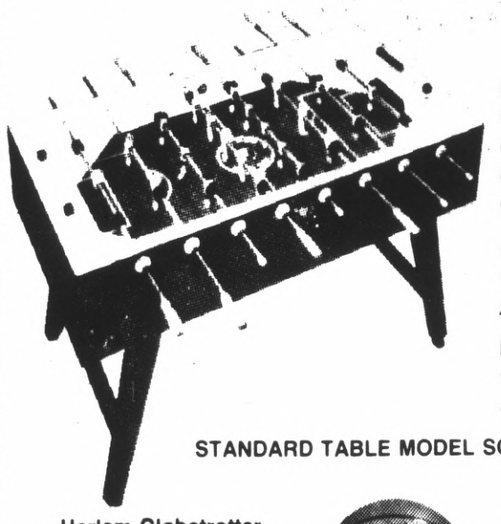

**TABLE SOCCER**
(Some Call It "Foosball")
**Professional Club Model.** The first choice for the recreation room, this is an unbeatable Christmas gift for young and old! Lifetime construction, finest playing action, beautiful decorator design ..... 369.00

**CUSTOM DELUXE TABLE MODEL SOCCER GAME** large 24" x 50" x 35" with auto ball return ..... 99.00

**DELUXE TABLE MODEL SOCCER GAME** table size 22" x 43" x 31½" high. Wooden goal area ..... 49.98

**STANDARD TABLE MODEL SOCCER GAME** 18½" x34" x28" high ..... 29.99

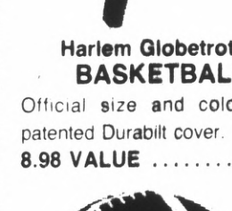

**Harlem Globetrotter BASKETBALL**
Official size and color, with patented Durabilt cover.
8.98 VALUE ..... 5.99

**Rawlings ORI FOOTBALL**
Regulation ball with official rubber kicking tee.
Both For ..... 16.98

**MacGregor Hank Aaron BASEBALL GLOVE**
Top-grade leather, chevron laced, natural ball pocket.
20.00 VALUE .. 15.99

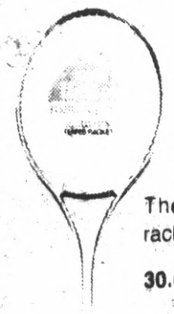

**Wilson**
**Match Point Aluminum TENNIS RACKET**
The new Wilson aluminum racket strung with quality nylon.
30.00 VALUE ..... 24.99

**TRETORN TENNIS TRAINER**
Practice anywhere. Heavy rubber base with ball and elastic cord .. 7.99

Unique TENNIS BALL SAVER 5.98

**Wilson 360 GOLF SET**
3 woods, 8 irons, and pitching wedge.
149.99

Ram 360 GOLF BALLS the long distance ball that can't be cut ..... 6.99 Doz.

Brandell "19th Hole" PUTTING CUP exact golf cup size, auto return. Reg. 7.98 ..... 5.99

**DELUXE WEIGHT BENCH**
Beautiful compact design saves weight and room space. Four station incline. Frame constructed from heavy gauge tubular steel
44.98
Squat Attachment 39.98

110 LB DELUXE BARBELL-DUMBBELL SET .. ..... 34.98

Diversified WAIST TRIMMER ..... 29.98

**REMINGTON 700 HUNTING RIFLE.** ADL & Bolt action, 5 shot ..... 179.95

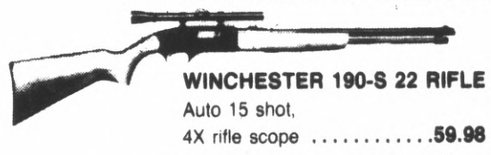

**WINCHESTER 190-S 22 RIFLE**
Auto 15 shot, 4X rifle scope ..... 59.98

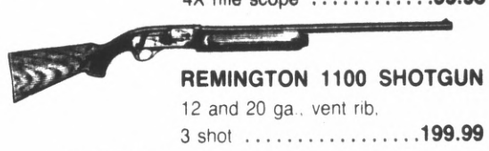

**REMINGTON 1100 SHOTGUN**
12 and 20 ga., vent rib, 3 shot ..... 199.99

**MARKSMAN AIR PISTOL**
With ammo, maintenance manual, and official skill targets. Guaranteed.
11.98

**BUCK KNIFE**
Folding Hunter model 110. Famous hand crafted of the finest carbon steel ..... 22.00

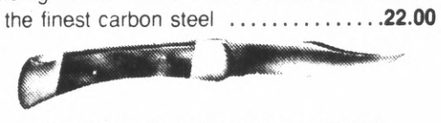

**BUCK KNIFE HONE KIT**
With honing oil, rough stone, finishing stone .... 6.00

**KELTY "TIOGA"**
Designed by Kelty to be the ultimate in comfort, convenience, and durability. Large 2-compartment pack bag with 4 roomy zippered outside pockets, in sizes M, L, XL.
76.00

**Nylon Daypack** ..... 4.99
**Teardrop Pack**
Reg. 16.00 ..... 9.99

**BLUEBIRD SLEEPING BAG**
2½ lbs. Dacron II with all ripstop nylon cover and lining.
29.99

**PACKER SLEEPING BAG**
3 lb. Dacron 88 fill, nylon cover and lining
16.99

## USE OUR LAYAWAY FOR CHRISTMAS

OPEN NIGHTS TO 9:30-SUNDAY 12-5
SERRAMONTE CENTER • DALY CITY

# SPECIALS!

# HOLIDAY APPLIANCES

SALE PRICES EFFECTIVE THROUGH SUNDAY, DECEMBER 1ST. QUANTITIES LIMITED TO STOCK ON HAND. NO DEALER SALES.

**VALUE GIANT**

A DIVISION OF CASTLE & COOKE MERCHANDISING

## SALE! DRYERS and STYLERS!

**SAVE $4!**
Brother Pro 1000 Watt
**HAIR DRYER**

REG. 21.97 **17.97**

Powerful professional style 1000-watt dryer has 4 temperature settings for fast drying and styling! Complete with heat concentrator nozzle. U.L. Listed.

**SAVE $2!**
Sunbeam Curler/ Styler
**"MIST STICK"**

REG. 16.97 **14.97**

Gentle mist and controlled heat for curling, waving, making tendrils or styling a complete new hair-do! No rollers, no waiting! Compact travel size.

**SAVE $3!**
Lady Schick
**"QUICK CURLS"**

REG. 12.97 **9.97**

Tapered, lightweight curling wand for easy and comfort in handling! Teflon coating won't stick to hair. Tangleproof swivel cord. Curl or twirl!

**SAVE $4!**
Clairol Steam Styling Wand
**"CRAZY CURL"**

REG. 18.97 **14.97**

Twirl a curl in just 10 seconds! Fills easily with tap water ... produces steam at a touch of a button for a long-lasting curl! Special no-stick coating.

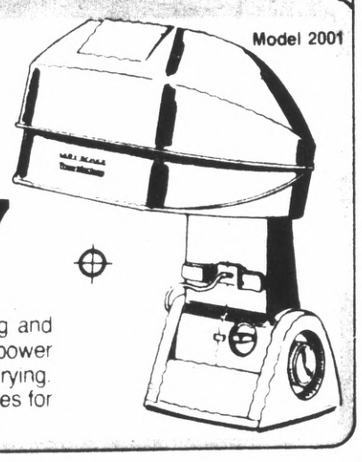


**SAVE $5!**
Lady Schick
Portable "Time Machine"
**HAIR DRYER**

REG. 29.97 **24.97**

Unmatched for speed, comfort, styling and portability! 1400 watts of super drying power plus 1000 cu. in. bonnet for "no time" drying. 4 hair settings, 2 wig settings. Collapses for travel and storage.

**SAVE $4!**
Norelco
Lady Norelco Tripleheader
**ELECTRIC SHAVER**

REG. 22.99 **18.99**

Famous Tripleheader shaver redesigned for women! Microgroove floating heads get around knees and underarms without nicks or cuts! coil cord. Travel case included.

**SAVE $5!**
Norelco
V.I.P. Tripleheader
**ELECTRIC SHAVER**

REG. 34.99 **29.99**

Dial any of 9 comfort settings for close shaves! Self-sharpening rotary blades with floating heads. Pop-up side trimmer. No-tangle Coil cord. Travel case included.

**SAVE $5!**
Broils Both Sides At Once!
**PRESTO® VERTICAL BROILER**

**19.97** REG. 24.97

Works like an oversize toaster! Broils both sides of meats at once to seal in natural flavor and juices. Grease drips down into pan away from heating element for no-smoke, no-spatter cooking! Adjustable 2-position broiling rack. Cooks thick steaks or bacon equally well. Disassembles for easy cleaning. Attractive Harvest Gold color.

**SAVE $2!**
Harvest Gold
PRESTO Four Quart
**PRESSURE COOKER**

REG. 14.97 **12.97**

Cooks food 3 to 10 times faster to retain vitamins and minerals! Sturdy cast aluminum cooker with pressure regulator. Automatic air vent. Taste-tempting recipes included!

**SAVE $5!**
Harvest Gold
PRESTO
15" "No-Stick"
**ELECTRIC FRY PAN**

**24.97** REG. 29.97

King size high dome fry pan bakes, fries, roasts and braises. Detachable Control Master automatically heats and maintains proper cooking temperature. Pan is submersible and dishwasher safe! Hard surface interior.

## SPECIALS! COFFEEMAKERS!

**SAVE $5!**
Sunbeam
"Clear Brew" 8-Cup
**DRIP COFFEEMAKER**

REG. 24.97 **19.97**

Automatically brews 2 to 8 cups of delicious coffee using flavorful drip method. Signal light tells you when coffee is ready to serve! Features Keep-Warm plate for hot coffee all day!

**SAVE $5!**
Norelco 12-Cup Drip
**COFFEE MAKER**

REG. 34.97 **29.97**

Automatic drip method coffee maker brews 12 five oz. cups of coffee in less than 8 minutes! Heats water to just below the boiling point to extract the fullness of ground coffee.

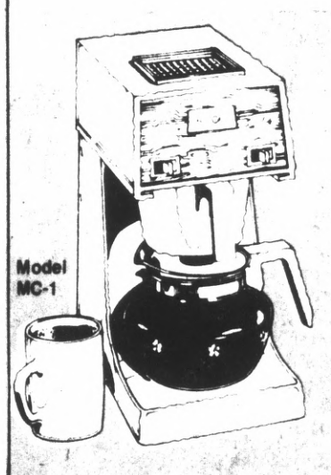


MR. COFFEE® Automatic 10-Cup
**HOME COFFEE BREWER**

**39.99**

Brew 1 to 10 cups of the best tasting coffee in just 5 minutes! "Ultra-speed" brewing action brings cold tap water to controlled precisely-right temperature. Disposable filter traps bitter taste and sediment.

**SAVE $2!**
General Electric Pop-Up
**2-SLICE TOASTER**

REG. 16.97 **14.97**

Smartly styled chrome toaster with black trim. Has separate pastry control, too! Hinged crumb tray snaps down for easy cleaning. U.L. Listed.

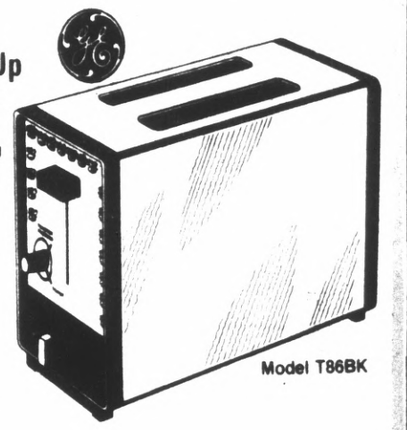


**SAVE $5!**
Cornwall Self-Cleaning
**BROILER-OVEN**

REG. 34.97 **29.97**

Cleans itself as you cook. Just push the button to bake or broil ....two tubular elements let you do both without moving the heater. Heat-retaining double wall construction. Measures 16" x 11" x 11".

| MILLBRAE | SO. SAN FRANCISCO | SAN FRANCISCO | SAN FRANCISCO | SAN FRANCISCO |
|---|---|---|---|---|
| 979 BROADWAY | 1089 EL CAMINO REAL | 2850 ALEMANY BLVD. | 5250 GEARY BLVD. | 2558 MISSION ST. |

SALE PRICES EFFECTIVE THROUGH SUNDAY, DECEMBER 1ST.
QUANTITIES LIMITED TO STOCK ON HAND. NO DEALER SALES.

VALUE GIANT

A DIVISION OF CASTLE & COOKE MERCHANDISING CORPORATION

# SPECIALS!

## TOYS FOR GIRLS AND BOYS

### GAMES for the ENTIRE FAMILY!

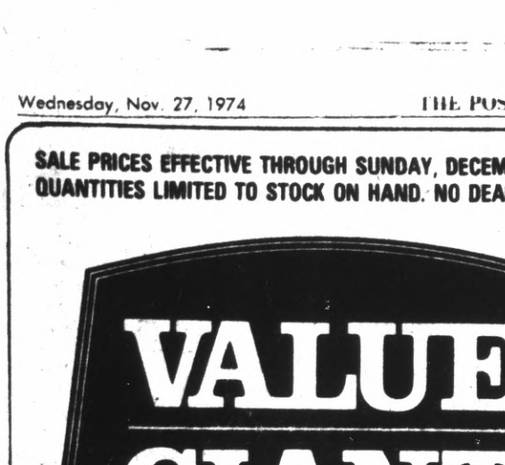


Family Game
**AGGRAVATION**
REG. 2.59 **1.79**

Fast moving game of skill and luck! Complete with colored marbles, dice and playing board. For 2 to 4 players, ages 6 to adult.

"Volcanic Action"
**MAGIC WINDOW**
**3.99** SPECIAL!

Create unique moving and changing pictures and designs! Microdium™ crystals flow easily. Display stand included.

WHAM-O "Since 1948"®

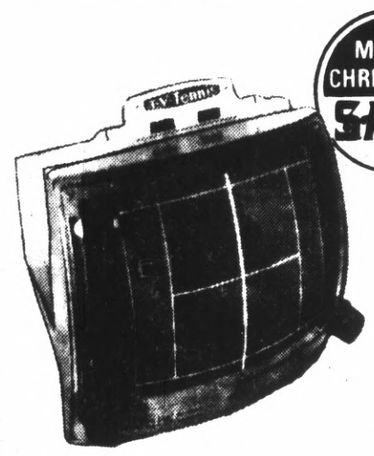


MERRY CHRISTMAS SALE

SAVE $7!
New! Indoor
**TV TENNIS**
REG. 25.99 **18.99**

Simulated tennis court on miniature TV screen! Moving "blip" is the tennis ball! Two front dials control rackets. Operates on 3 "D" cell batteries (sold separately). For 2 players, ages 6 to adult.

Aurora Table-Top
**SKITTLE POOL**
**12.99** SPECIAL!

Felt surface playing table with swinging "cue" ball for a different approach to pool! 10 numbered balls and rack included.
Model 5511

Electric Race Track
**AURORA DERBY**
**15.99** SPECIAL!

Motor-driven race horses move by sinking steel ball into appropriate slot! For 2 to 4 players.

SAVE $1!
Ideal Card Game
**HANDS DOWN**
REG. 5.99 **4.99**

Pick a card, match a pair, then slap your hand down... before your opponents! The slap-happiest game around! Ages 7 to adult.

SAVE $4!
Life-Like Baby
**TENDER LOVE® DOLLS**
**6.99** REG. 10.99

Lovable vinyl dolls that look and feel like a real baby! All have life-like rooted hair, wet when fed and can be bathed. Dressed in adorable outfits. Complete with baby bottle. Choice of 15" Sunshine, 13" Dreamtime or 15" Rosie.

11½" Fashion
**CHARLEY DOLLS**
**99¢** EACH

Life-like little dolls with rooted hair, big painted eyes and flexible body. Choice of 6 styles.

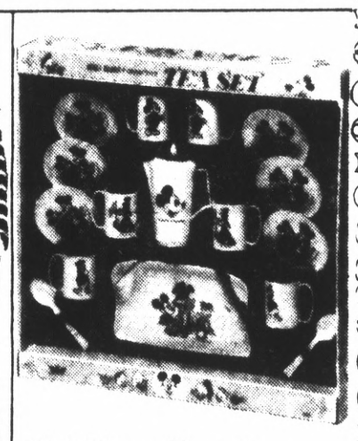

Walt Disney Character
**TEA SET**
SPECIAL! **3.99**

Complete service for 6! 21-pc. set includes: plastic plates, mugs, tea pot, platter and serving spoons. Decorative Disney characters join the party!

### ACTION TOYS for BOYS!

Tonka Miniature
**MIGHTY WINNEBAGO**
**14.99** SPECIAL!

Sturdy steel constructed Winnebago you can ride on! Top opens to reveal living area complete with 2 people and family dog. 21½" long.

TYCOPRO
Competition HO Scale
**RACE CAR SET**
SPECIAL! **19.99**

Cars with headlights for day or night racing! Features 2 Tycopro racing cars, 21-ft. track in triple level 3x5-ft. layout, crash barrier fence with flags and U.L. Listed power pack. Challenging action for boys of all ages!

Ultra-Chrome
**SSP RACE CARS**
REG. 4.47 **3.57**

Powered by gyro wheel! No motor, no batteries! Complete with sonic sound! Choice of styles and colors.

### IMAGINATIVE PLAY TOYS!

SAVE $2!
Fisher-Price
**PLAY FAMILY CASTLE**
**12.99** REG. 15.99

Durable castle from days of yore! Includes: 6 royal ::Play Family" figures, drawbridge, dragon and many more pieces! Ages 2 to 8.

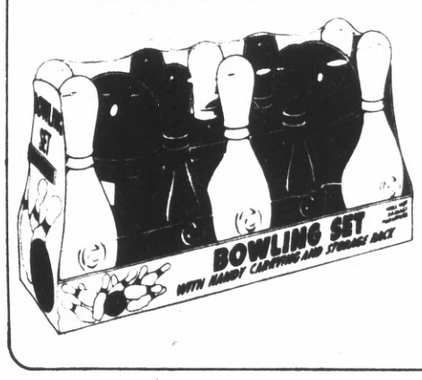


Child-Size Plastic
**BOWLING SET**
SPECIAL! **3.99**

Helps develop coordination, counting and color recognition. Includes: 2 balls, 10 colored pins and "put-away" carry tray.

### RIDE'M TOYS for PRE-SCHOOLERS!

Radio 20"
**TOT WAGON**
**5.99** SPECIAL!

Designed for safe play with rolled-under edges and safety-grip plastic handle. Fire Engine Red enamel. Ages 1 to 3.

Radio 24"
**PAL WAGON**
**7.99** SPECIAL!

Rolled-under steel edged wagon with solid rubber tires. Fire Engine Red enamel. Ages 1½ to 4.

Radio 28"
**SUPER WAGON**
**14.99** SPECIAL!

Sturdy steel wagon with semi-pneumatic rubber tires and safety rolled-under edges. Fire Engine Red enamel. Ages 2½ to 6.

New! Safe Molded Plastic 20"
**TYKE WAGON**
MERRY CHRISTMAS SPECIAL!
**6.99**

Molded polyethylene wagon has rounded edges for safety! Scratch and rust-resistant! Robin's Egg Blue color with attached pull-cord.
Model 4400

| MILLBRAE | SO. SAN FRANCISCO | SAN FRANCISCO | SAN FRANCISCO | SAN FRANCISCO |
|---|---|---|---|---|
| 979 BROADWAY | 1089 EL CAMINO REAL | 2850 ALEMANY BLVD. | 5250 GEARY BLVD. | 2558 MISSION ST. |

# Saga Ends for Jail Escapee, Joseph Mora

By DUANE SANDUL

The saga of Joseph Bernard Mora has been a notorious one in the annals of San Mateo County.

He has twice escaped from county jail. He is an accused murderer. His second escape caused former Sheriff Earl B. Whitmore to grow his hair long. He was captured Thursday.

Mora, 39, now is expected to fight extradition again in Salt Lake City, while Prosecutor John E. O'Leary gears for another trial involving the Sacramento handyman, who has lived in many places under many names.

Mora has been involved in the two largest escapes in San Mateo County jail history. He fled with six others Aug. 23, 1971. He was recaptured and returned to Redwood City March 12, 1972. Ten days later, he escaped with eight other inmates from the jail, prompting then-Sheriff Earl B. Whitmore to vow not to get a haircut until all escapees were recaptured.

Several months later, the shaggy-haired Whitmore, subject to public ridicule, got a haircut, as all but two of the escapees at that time had been recaptured.

When Whitmore left office July 1, 1973, only Joseph Bernard Mora remained free. It was the same the previous time also — Mora was the last of the escapees to be recaptured.

Some 16 months ago, authorities thought Mora had been killed in Mexico. They sent, at public expense, a Spanish-speaking clerical employe of the Sheriff's Department to Mexico. The body in the grave was not that of Mora — and the search continued.

His disappearance — and uncanny ability to avoid capture — had become a source of jokes around the Hall of Justice in Redwood City for several months.

For instance, some officials teased Thursday that when Mora is returned, they hope he is housed anywhere but in the San Mateo County jail.

The saga of Joseph Mora began in March of 1971, when he was arrested and charged with kidnaping and killing Charleyce Whalen, dumping her body along a lonely Half Moon Bay road. Miss Whalen, in her early 20s, had been with another young woman hitchhiking when she met Mora and another man.

Eventually, all four wound up in a motel in San Francisco. Miss Whalen wound up on the lonely road, and Mora in jail.

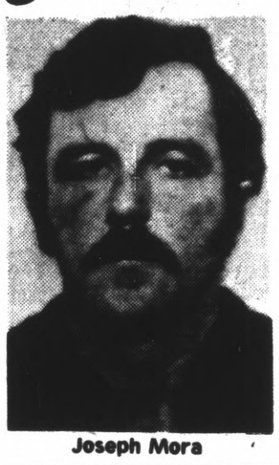

Joseph Mora

It was in the middle of his Superior Court trial in Redwood City that Mora, who had been convicted of four previous crimes ranging from armed robbery to car theft, that the first mass escape occurred. As a result, a mistrial was declared.

Mora was captured several months later in Colorado, and was back in Redwood City for only 10 days when he and eight others used keys to their cells and a hacksaw to cut their way to freedom, waving to some Explorer Scouts (junior deputies) as they raced away. The Scouts thought the escapees were janitors.

Soon thereafter, the sheriff's department abandoned their traditional blue inmate uniforms — because they matched the uniforms worn by custodial workers — and brought in hundreds of orange jump suits with prisoner — San Mateo County, painted on the back.

Of the nine escapees, one was convicted in a murder case, one sent to prison after a shootout with police, and one sent to prison for 99 years in Florida for robbery. Another shot himself following a shootout with police, two were arrested while stumbling down the street, one was arrested near his relative's home, and one walked into a bank the day after the escape and surrendered — pointing to his picture in the newspaper.

And then there was Joseph Mora — finally captured on Nov. 21, 1974.

According to Salt Lake City FBI agent Victor R. Schaefer and Sheriff John R. McDonald, Mora Thursday got into his car and drove to the home of a friend.

As he left the house, he was swarmed over by seven FBI agents, who ordered him to surrender. He did so. Agents found two loaded guns in his possession.

According to Schaefer, Mora has been living a peaceful life for two years, working as a carpenter in Salt Lake City under the name of John Wesley Harden, the notorious western badman. Agents would not say whether Mora lived alone or with others.

But Schaefer did say that Mora blended into the social scene at the University of Utah, making friends with several of the campus students. He came to Utah because he was an avid fisherman and hunter, according to Schaefer.

## Mother's Club Plans Holiday Bazaar Dec. 8

Our Lady of Perpetual Help Mothers' Club will hold its annual Christmas Bazaar Dec. 8, from 9:30 a.m. to 3:30 p.m. in the school hall, 80 Wellington Ave., Daly City.

Chairwoman, Mrs. Vera Sans said bazaar booths will include baked goods, headed by Mrs. Christine Hernan, co-chairman; Mrs. Joan Martin — plants; Mrs. Sally Serna — beads and leather goods; Mrs. Ramona Murray — records, comics and paperbacks; Mrs. Nancy Buckley and Mrs. Janette Cordoni — special children's items; Mrs. Sue Gallegos, goldfish; Mrs. Pat Patackas, popcorn; Mrs. Lucretia Martin — raffle to Hawaii; and Mrs. Sue Hopman — sewing goods.

Refreshments will be available, and Santa will be there.

## Garden Club Honors Member

Mrs. B. K. Streeter, Charter Member of the Daly City Garden Club was awarded honorary life membership, at the November general meeting.

Mrs. Streeter has been active in all areas of the Garden Club for the past 25 years.

Dec. 3, the Daly City Garden Club will host its annual Christmas potluck dinner, at the War Memorial Community Center, Coral Room, at 6:30 p.m. Mrs. Ann Ingersoll, chairwoman of the occasion, requests all members to remember to attend.

The program will include speaker V. Constantino of South San Francisco. Constantino is well known for hybridizing African Violets and various exotic plants.

## *Xi Lambda to Meet Dec. 2*

The next regular meeting of Xi Lambda Sigma Exemplar Chapter of Beta Sigma Phi will be held at 8 p.m., Dec. 2, at the South San home hhome of Mrs. D. O'Connell.

The cultural program, "The End of Life," will be presented by Mrs. E. Reid of Pacifica, who was also the hostess of the Preferential Tea, on Nov. 24 honoring and welcoming new members of Xi Lambda Sigma and their sister Sorority Psi Epsilon.

A Christmas brunch, hostessed by the Northern California Council will be held Dec. 1, at the Woodlake Inn, 500 Leisure Lane, Sacramento. This will be the prelude to the many activities that Xi Lambda has planned for the Christmas Season.

## Woman Hurt in Bike Accident

A Daly City woman bicyclist was injured shortly after 3 p.m. Sunday when her bicycle ran off Skyline Boulevard about three miles south of the San Mateo-Half Moon Bay Road, the California Highway Patrol reports.

The victim, Jerry Braden, 21, of 50 Hillcrest Drive, was taken to Chope Community Hospital for treatment of head injuries and multiple abrasions and contusions.

A witness told Highway Patrolman B. J. Warwik that the bicycle apparently drifted off the roadway onto the dirt shoulder and that Miss Braden fell off the vehicle.


FARMERS

IT'S TURKEY TIME!

Wonderful Savings for Thanksgiving!

* USDA Inspt. Fresh Frozen YOUNG TOM TURKEYS 47¢ LB.
FRESH FROZEN YOUNG HENS 49¢ LB.
* 10 To 22 Lbs. Average

* Ocean Beauty 10 oz. Jar Fresh PACIFIC OYSTERS $1.19
* Armours Whole or Halved "Water Added" 1877 BONELESS HAM $1.59 LB.
* Jimmy Dean's 12 oz. Roll PORK SAUSAGE ROLLS 99¢ EA.
* Maderite PORK SAUSAGE LINKS * Pure Pork $1.19 LB.
* Capri or Galileo 8 oz. Size ITALIAN SALAMI CHUBS $1.29 EA.
* Farmers Brand 1-Lb. Pak SLICED BACON $1.09
* Golden Star Self Basting STUFFED TURKEYS 73¢ LB.
* Golden Star ROTISSERIE TURKEYS 73¢ LB.
* C&K 8 oz. Variety SLICED LUNCH MEATS 59¢ EA.
* Foster Farm 5-7 Lbs. Average FRESH BAKING HENS 57¢ LB.
* Armour Star USDA Grade "A" YOUNG DUCKLINGS 99¢ LB.
* Checkerboard Grade "A" GAME HENS * 22-oz. Size 99¢ EA.

* Case-Swayne GOLDEN YAMS * 29 oz. Can 49¢

* USDA Inspt. Fresh YOUNG TOM or HEN TURKEYS * 10 to 12 Lbs. Average FRESH! 63¢ LB.

* Idaho Steer Beef STEAKS * T-BONE * SIRLOIN * TOP ROUND * CLUB $1.59 LB.
* Idaho Steer Beef ROASTS * BONELESS CROSS RIB $1.29 LB.
* Idaho Steer Beef STEAKS * LEAN TENDER CHUCK 89¢ LB.
* Idaho Steer Beef ROASTS * BLADE CUT CHUCK 73¢ LB.
* Idaho Steer Beef STEAKS * SHORT CUT RIB PAN FRY OR BROIL $1.49 LB.
* Idaho Steer Beef ROASTS * SHORT CUT STANDING RIB 6TH-7TH RIB $1.19 LB.

No. 300 Can * Ocean Spray WHOLE OR JELLIED CRANBERRY SAUCE 31¢

* ARDEN'S HOLIDAY DAIRY FOODS
ICE CREAM OR SHERBET * Half Gallon 95¢
EGG NOG * Quart Size 79¢
SOUR CREAM * 8 oz. Size 36¢
* 36 oz. 9 Inch Pumpkin or Mince JOHNSTON'S PIES * Holiday Savings! 99¢
* Cock o' the Walk Bartlett Pears or FRUIT COCKTAIL * 303 Cans 3 FOR $1
* Mrs. Smith 10 Inch 46 oz. Size PUMPKIN PIE * Holiday Savings! $1.39
* 29 oz. Can—It Makes Two Pies! LIBBY'S PUMPKIN * Holiday Savings! 33¢
* Stokely's New MENU MAKER VEGETABLES
* 20 oz. CHUCKWAGON CORN
* 20 oz. BROCCOLI FLORENTINE
* 20 oz. VEGETABLE POLYNESIA
* 18 oz. VEGETABLE DEL SOL
* 18 oz. VEGETABLE MILANO
* 18 oz. VEGETABLE ORIENT
69¢ EA.

* Farmland Canned HAMS * 5 Lb. Can 69¢ EA.

* Dole "Blue Label" Packed in its own Juice" PINEAPPLES * 20 oz. Crushed, Sliced, or Chunk 39¢

* Golden Star Self-Basting with butter YOUNG TOM or HEN TURKEYS * 10 to 22 Lbs. Average 63¢ LB.

* Geisha Mandarin ORANGE * 11 oz. Cans 3 FOR $1
* Pillsbury 5 Lb. Bag FLOUR * ALL PURPOSE * SELF RISING * UNBLEACHED 75¢
Vegetable Shortening CRISCO * 3 Lb. Can $1.89
* For Automatic Dishwashers CASCADE * 35 oz. Giant Pak 89¢
* Treesweet 6 oz. Orange JUICE (* 12 oz. Can 49¢ * 16 oz. Can 69¢) 4 FOR $1
* Dessert Topping COOL WHIP * Birdseye 9 oz. Tub 59¢
* Orleans Small SHRIMPS * 4½ oz. Can 77¢
* Nabisco Party thin CRACKERS All Varieties Reg. size pkg. 69¢
* Imperial Stick MARGARINE * 1 LB. Carton 69¢
* Carnation 16 oz. Jar COFFEE-MATE 99¢
* MJB 2 Lb. Can COFFEE * 3 Lb. Can $2.98 * 1-Lb. Can $1.24 $1.99
* Cleans & Whitens Detergent BOLD * 49 oz. Giant Pak 10¢ Off Label $1.09
* Farmers Brand BREAD * 16 oz. Loaves 3 FOR 95¢
SOME STORES OPEN THANKSGIVING. PLEASE CHECK WITH THE STORE NEAREST YOU FOR HOLIDAY SCHEDULE

* Early California RIPE PITTED MEDIUM OLIVES * No. 1 Tall Can 39¢

* Fresh Boston Butt PORK ROASTS 73¢ LB.

farm fresh produce
FRESH GREEN ONIONS OR RADISHES 2 bunches 19¢
* Extra Fancy FRESH CELERY per stalk 19¢
* Extra Fancy FRESH YAMS Lb. 23¢
* Washington Red or Golden Delicious APPLES 4 LBS 89¢
* Large NAVEL ORANGES 7 LBS $1
* US NO. 1 BANANAS 2 LBS 29¢

* 32-Oz. Bottle Sodas BUBBLE UP Plus deposit 4 FOR $1

From Washington * Tree Top APPLE JUICE OR CIDER * Half Gallon (*Gallon Size $1.49) 79¢

at FARMERS you know you're paying less...and that's nice to know!

We Welcome FOOD STAMPS At All Farmers

TWO LOCATIONS SERVING SAN FRANCISCO & COLMA . . .
1755 GEARY BLVD. SAN FRANCISCO (FORMERLY MAYFAIR) | 255 D Street COLMA in ALEC'S CENTER
Other Locations in Vallejo, Pleasant Hill, Santa Rosa, Cotati, Dublin, San Jose.

FARMERS FEATURES
SALE EFFECTIVE NOV. 25 thru DEC. 3, '74
9 FULL DAYS

Wednesday, Nov. 27, 1974

LONGS DRUGS "WHERE EVERYBODY SAVES" ★ ★ LONGS DRUGS "WHERE EVERYBODY SAVES" ★ ★ LONGS DRUGS "WHERE EVERY

★ LONGS DRUGS WHERE EVERYBODY SAVES ★ LONGS DRUGS WHERE EVERYBODY SAVES ★ LONGS DRUGS WHERE EVERYBODY SAVES ★ LONGS DRUGS WHERE EVERYBODY SAVES ★

MILTON BRADLEY
**BIG BEN PUZZLE**
AGES 12 TO ADULT
1000 PIECE BOX

ACTUAL SIZE 28"x20"

99¢

**SOCKER BOPPERS**
CENTSABLE #340
INFLATABLE GLOVES

A SAFE WAY TO ROUGH HOUSE FUN FOR ALL!!

1.77

MILTON BRADLEY
**OPERATION GAME**
PLAYERS ARE ALL DOCTORS OPERATING ON A PATIENT WITH A WHOLE BATCH OF AILMENTS

4.44

**DART BOARD**
#0287

17" BOARD
6 DARTS
FUN FOR THE WHOLE FAMILY

3.44

**FLAT WHITE TISSUE PAPER**

FOR ADDED COVERAGE AND PROTECTION
SAVE AT LONGS

29¢

**CHRISTMAS FOIL OR PAPER**
50 SQ. FT. OF PAPER
20 SQ. FT. OF FOIL

LONGS LOW SALE PRICE 77¢

LONGS LOW DISCOUNT PRICE

**Longs Drugs**
*Where Everybody Saves*

STICK-ON RIBBON BUY NOW FOR CHRISTMAS
**BOWS**
25 bows

BIG BAG OF 25 ASSORTED COLOR BOWS
ADD A FINAL TOUCH TO GIFTS

43¢

FISHER-PRICE
**ROCK-A-STACK OR SNAP LOCK BEADS**
CRIB AND PLAYPEN TOYS MADE OF SOFT PLASTIC

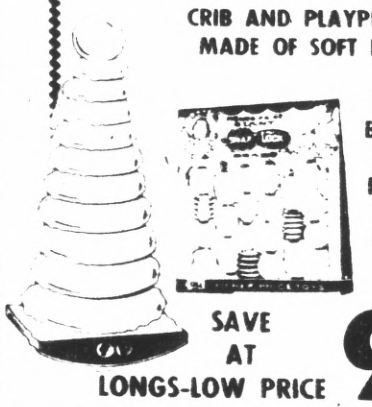

SNAP-LOCK BEADS SNAP TOGETHER POP APART BOTH ARE WASHABLE

SAVE AT LONGS-LOW PRICE 99¢

**ONE-STOP GIFT SHOPPING GUIDE**

RBC-PUFF
**BASKETBALL**

LIGHTWEIGHT & STURDY BALL & NET FOR INDOOR FUN

1.99

PARKER BROTHERS
**NERF BALL**
GREAT INDOOR SPORT

SOFT & SPONGY

99¢

**FAT ALBERT POOL TABLE**
FROM H.G. TOYS

AUTOMATIC BALL RETURN

2.88

**MISTER POTATO HEAD**

FROM THE BASIC FORM YOU ADD THE EYES, NOSE, ETC.
SIMPLE AND FUN

1.44

**NERF MOBILE AND TRUCKS**

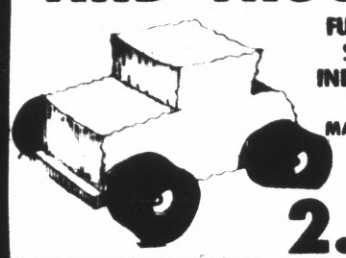

FUN TO USE SAFE FOR INDOOR PLAY WILL NOT MAR FURNITURE

2.99

**PLAYDOH FUN FACTORY JR.**
BY KENNER
FOR AGES 3 UP TO 7

MAKES TEN SHAPES

1.88

SELCHOW & RIGHTER
**SCRABBLE WORD GAME**

A GAME FOR THE WHOLE FAMILY

3.99

**CATHY QUICK CURL DOLL**

15 INCH SIZE
MESS HER HAIR
FIX IT IN SECONDS

CONTAINS DRESS, SOCKS, SHOES, BRUSH, COMB, CURLER

8.99

SHOP EVERY DEPARTMENT

*Save on Longs* LIQUOR VALUES

SERVE YOURSELF AND SAVE MORE AT LONGS

SIESTA
**DRY WINES**
GALLON

1.99

OUR REG. 3.09

SILVER KING
**LONDON DRY GIN**
DISTILLED FROM GRAIN
80 PROOF FIFTH

2.89

OUR REG. 3.59

ROCKY FALLS
**STRAIGHT BOURBON WHISKEY**
10-YEAR OLD
80 PROOF FIFTH

3.39

OUR REG. 4.19

BOURBON STILL
KENTUCKY STRAIGHT
**BOURBON WHISKEY**
AGED 12 YEARS
86 PROOF FIFTH

3.99

LONGS DRUGS "WHERE EVERYBODY SAVES" ★ ★ LONGS DRUGS "WHERE EVERYBODY SAVES" ★ ★ LONGS DRUGS "WHERE EVERY

★ LONGS DRUGS "WHERE EVERYBODY SAVES" ★ ★ LONGS DRUGS "WHERE EVERYBODY SAVES" ★ ★ LONGS DRUGS "WHERE EVERYBODY SAVES" ★

LONGS DRUGS WHERE EVERYBODY SAVES ★ LONGS DRUGS WHERE EVERYBODY SAVES

3 OZ. PKG. SAVE AT LONGS

**TOP RAMEN ORIENTAL NOODLES**

- CHICKEN
- BEEF
- PORK
- CHOW MEIN

5 FOR 1.00

**SEVEN-SEAS SALAD DRESSINGS**

ASST. FLAVORS
8 OUNCE BOTTLE
SAVE 39¢

16 OZ. BOX

**PILLSBURY ANGEL-FOOD CAKE MIX**

WHITE OR RASPBERRY
LONGS LOW DISCOUNT SALE PRICE 59¢

SHOP EVENINGS THRU SAT. 'TIL 9:30
OPEN SUNDAY 10 TO 7 P.M.

MEMBER BANKAMERICARD

# Longs Drugs

*Where Everybody Saves*

| SAN MATEO | REDWOOD CITY | SAN BRUNO | DALY CITY |
|---|---|---|---|
| BOREL SQUARE SHOPPING CENTER 19TH AVE. FREEWAY AT EL CAMINO | 1301 BROADWAY AT THE WOODSIDE EXPRESSWAY | BAYHILL SHOPPING CENTER SAN BRUNO AVENUE AT CHERRY | SERRAMONTE SHOPPING CENTER JUNIPERO SERRA & SERRAMONTE |
| 349-4441 | 364-1113 | 873-9363 | 994-0750 |

SHOP EARLY. WE WILL BE CLOSED THANKSGIVING DAY.

SALE PRICES EFFECTIVE THRU SUNDAY DEC. 1st.

IN FAIRNESS TO OUR CUSTOMERS Longs WILL REFUSE SALES TO DEALERS

# Thanksgiving Specials

**PLAYTEX LIVING GLOVES**

KEEP YOUR HANDS LOVELY

ASST. COLORS
LONGS LOW PRICE 88¢

**AQUA NET HAIR SPRAY**

13 OUNCE CAN
NORMAL—UNSCENTED
HARD TO HOLD
57¢

**ONE-A-DAY VITAMINS**

REG. FORMULA OR WITH IRON
BTL OF 100 TABS
LONGS PRICE 1.88

**EASTMAN KODAK**

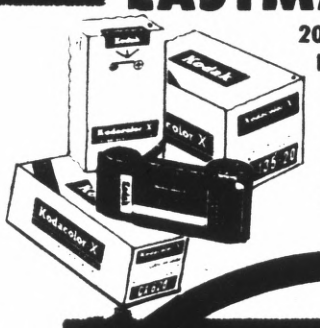


20 EXP. ROLL **COLOR SLIDE FILM**
KR 126-20
KM 135-20
KR 135-20
KR 110-20
1.59

**BRECK GOLDEN FORMULA SHAMPOO**

FOR BEAUTIFUL HAIR
REGULAR, OILY, DRY
15 OZ. BOTTLE 1.17

8 OZ. BOTTLE

**MENNEN SKIN BRACER**

REFRESHING LOTION AFTER SHAVE
LONGS PRICE 1.19

**POLIDENT DENTURE TABLETS**

EFFERVESCENT DENTURE CLEANSER
BOX OF 40 TABS
SAVE AT LONGS
79¢

**BIC BUTANE LIGHTER**

- 1000's OF LIGHTS
- ADJUSTABLE
- DISPOSABLE
- LONGS PRICE

88¢

**PEPSODENT TOOTHPASTE**

FAMILY SIZE
LONGS PRICE

CLEANS YOUR TEETH THEIR WHITEST. SAVE ON THE BIG 7 OZ. TUBE 66¢

★ LONGS DRUGS "WHERE EVERYBODY SAVES" ★ ★ LONGS DRUGS "WHERE EVERYBODY SAVES" ★ ★ LONGS DRUGS "WHERE

★ SAVES ★ LONGS DRUGS "WHERE EVERYBODY SAVES" ★ LONGS DRUGS "WHERE EVERYBODY SAVES" ★ LONGS DRUGS "WHERE EVERYBODY SAVES" ★ LONGS

LONGS DRUGS "WHERE EVERYBODY SAVES" ★ LONGS DRUGS

# PILLSBURY
11 OZ. BOX
## PIE CRUST MIX

SAVE AT LONGS
## 27¢

# BORDEN REAL LEMON

## LEMON JUICE
24 OZ. BOTTLE
LONGS LOW PRICE
## 49¢

# NOVAHISTINE
## ELIXIR 4 OZ.

USED FOR:
- COLDS
- HAY FEVER
- NASAL CONGESTION

## 1.09

# TRADER VIC'S
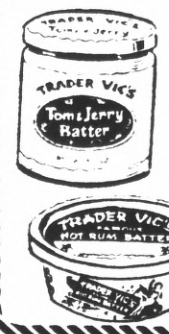

## TOM & JERR BATTER
OR HOT BUTTERED RUM BATTER
9½ OZ.
## 89

2 OZ. TUBE

# TEGRIN MEDICATED SHAMPOO
HELPS RELIEVE FLAKING, SCALING, ITCHING SCALP
## 99¢

# Beat Santa to

5 OZ.

# MITCHUM-THAYER ANTI-PERSPIRANT DEODORANT
SPRAY AND SPRAY POWDER
LONGS LOW DISCOUNT SALE PRICE
## 2.22

# FABERGE BRUT
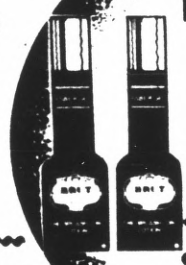
A MAN'S COLOGNE
1.25 OZ. OR 3 OZ. COMPARE AND SAVE
## 4.00 7.00

# Longs D
*Where Everybody*

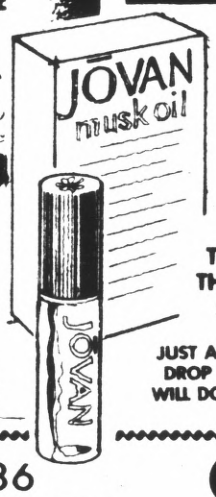

# JOVAN MUSK OIL
1/3 FLUID OZ.
THE EXCITING SCENT THAT HAS STIMULATED SINCE TIME BEGAN
JUST A DROP WILL DO
## 6.00

Jean Naté

# FRICTIO POUR LE BAIN
8 OZ. BOTTI
## 2.2

# BRECK SHAMPOO-IN HAIR COLOR
## 99¢

# CLEARASIL

1.2 OZ. TUBE
ACNE CREME MEDICATION REGULAR AND VANISHING
## 99¢

IT RELEASES THE ANIMAL INSTINCT

NOXELL
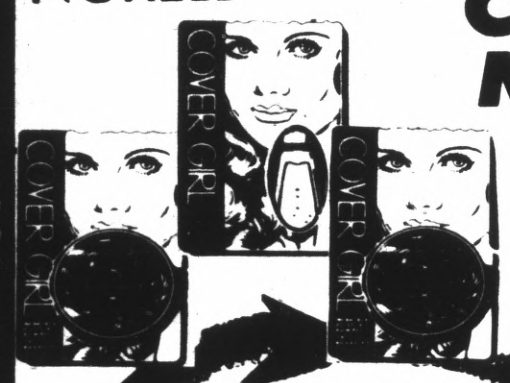

# COVER GIRL MEDICATED MAKE UP
YOUR CHOICE OF SHADES AND TYPES
POWDER, LIQUID, TUBE MAKE UP
## 1.19

#686 FROM REVLON

# CHARLIE CONCENTRATED COLOGNE SPRAY
REFRESHING SCENT
A GREAT GIFT IDEA FOR THE COMING SEASON
2⅛ OUNCE BOTTLE
## 6.50

# PO
YOUR PICTU DEVELOP RIG BEFORE YOU EYES

EASTMAN KODAK
# POCKET 10 CAMERA

INCLUDES CAMERA FLASH EXTENDER, FLASH CUBE, COLOR FILM
## 17.88
COMPARE AND SAVE

# AMITY LADIES' CHECKRETARIES AND MEN'S WALLETS

## 5.88

EASTMAN KODAK XL 330
# MOVIE CAMERA OUTFIT
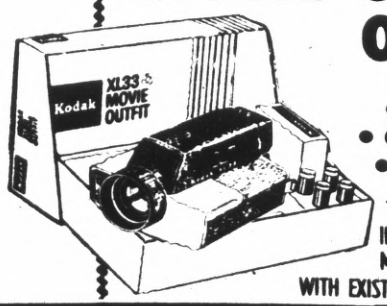

INCLUDES
- CAMERA
- COLOR FILM
- BATTERIES

TAKES INDOOR MOVIES WITH EXISTING LIGHT
## 87.88

POCKET
# TRANSISTOR AM PORTAB RADIO
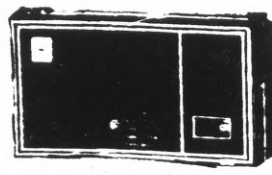
LONGS LOW DISCOUNT PRICE
## 3.66

LONGS DRUGS ★ LONGS DRUGS WHERE EVERYBODY SAVES ★ LONGS DRUGS

VERYBODY SAVES" ★ LONGS DRUGS "WHERE EVERYBODY SAVES" ★ LONGS DRUGS "WHERE EVERYBODY SAVES" ★ LONGS DRUGS "WHERE EVERYBODY SAVES" ★

SAVES" ★ LONGS DRUGS "WHERE EVERYBODY SAVES" ★ LONGS DRUGS "WHERE EVERYBODY SAVES" ★ LONGS DRUGS "WHERE EVERYBODY SAVES" ★ LONGS DRUGS "WHERE EVERYBODY SAVES" ★

TRADER VIC'S
OM & JERRY BATTER
OR HOT BUTTERED RUM BATTER
9½ OZ. 89¢

BRITE-BOWL
9 OUNCE SOLID SIZE

TOILET BOWL CLEANER
39¢

GENERAL-ELECTRIC
DIMMER SWITCH
FULL-RANGE 600 WATT
SAVE AT LONGS
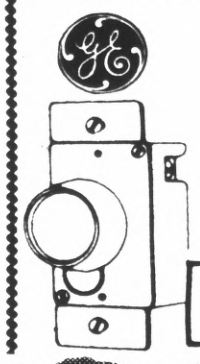

3.33

MORRELL
5 OZ. CAN VIENNA SAUSAGE

3 FOR 88¢

to these Bugs!

ELECT. ALARM CLOCK
SAVE AT LONGS LOW SALE PRICE
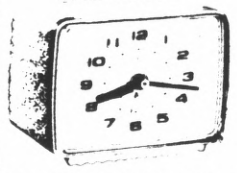
PLAIN DIAL
SAVE AT LONGS
2.99

s Drugs
erybody Saves

MODEL #C4331
GENERAL ELECTRIC
FM/AM DIGITAL CLOCK RADIO
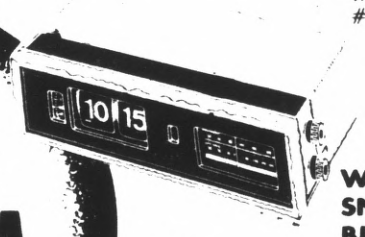

WAKE-TO-MUSIC, EASY TO USE SNOOZ ALARL, 24 HR. ALARM SET, BUILT IN AM AND FM ANTENNAS
SAVE AT LONGS
33.33

POLAROID TYPE 108 COLORPACK FILM

4.19

FRICTION POUR LE BAIN
8 OZ. BOTTLE
2.25

LONGS PROCESSING KODACOLOR FILM
DEVELOPING AND PRINTING 12 EXPOSURE COLOR PRINTS
LONGS QUALITY PROCESSING FOR FILM DEPOSITED BETWEEN 11/25/74 AND 12/1/74
2.29

MALLORY
DURACELL BATTERY

9-VOLT
99¢

GAF SUPER 8 MOVIE FILM
50 FEET

WITH PROCESSING
2.88

POLAROID SX-70 LAND CAMERA
YOUR PICTURES DEVELOP RIGHT BEFORE YOUR EYES
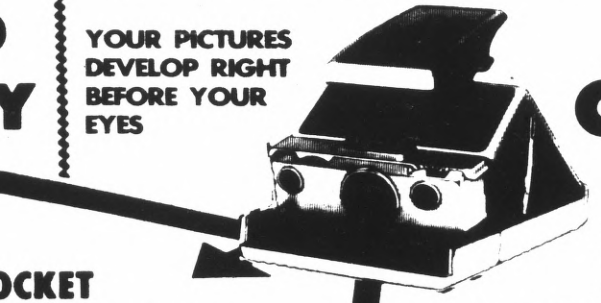
EASY TO LOAD
EASY TO USE
LONGS LOW SALE PRICE
SHOP ALL YOUR PHOTO NEEDS AT LONGS FOR FRIENDLY FAST SERVICE
$129.88

VISCOSE PLACE MATS
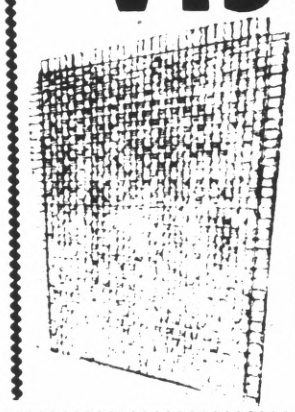
DECORATIVE COLORS TO MAKE THE HOLIDAYS BRIGHTER
LONGS DISCOUNT PRICE
49¢

CERTRON CASSETTE 90-MINUTE RECORDING TAPE
RECORD YOUR FAVORITE SOUNDS
C-90

99¢

OCKET
RANSISTOR
M PORTABLE
RADIO
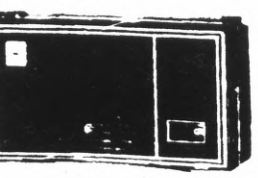
3.66

GENERAL ELECTRIC
3 CUBES
12 FLASHES
MAGIC CUBES

FOR BETTER INDOOR PICTURES
1.29

PAPER★MATE
FLAIR PEN
ASSORTED COLORS
SUPER FIBER POINT

SAVE AT LONGS
29¢

ERYBODY SAVES ★ LONGS DRUGS "WHERE EVERYBODY SAVES" ★ LONGS DRUGS "WHERE EVERYBODY SAVES" ★ LONGS DRUGS "WHERE EVERYBODY SAVES" ★ LONGS DRUGS "WHERE EVERYBODY

LONGS DRUGS WHERE EVERYBODY SAVES ★ LONGS DRUGS WHERE EVERYBODY SAVES ★ LONGS DRUGS

## Barbara Bladen

# 'Earthquake' A Special Effects Masterpiece

If you can just keep remembering that "Earthquake" is a special effects masterpiece, you'll likely get a thrill out of this newest of disaster films now playing exclusively at the specially equipped Northpoint Theater in San Francisco.

I was spellbound by the intricate details and amazing optical and aural sequences that put you in the epicenter of a devastating Los Angeles earthquake. There isn't enough time between action, suspense, shocks, aftershocks and a cohesively interwoven story plot to worry much if it actually could happen someday.

So much on the screen holds one's attention that even with advertised warnings and a disclaimer during the credits for whatever adverse emotional and psychological effect might ensue from watching the film, when the "Sensurround" starts as an accompaniment to the quake's tremors, your heart will pound and your nerves tremble with fear that somehow comes faster than your mind can comprehend.

I knew I'd feel something but if you've lived through as many quakes as we native San Franciscans have, even the suggestion of the seats shaking and the walls cracking is enough to send you in a mad dive under the seat. I kept laughing ("It's only a movie" you keep telling yourself with false bravado) but the cold sweat broke out just the same and I all but clawed my partner from shoulder to knee.

If a movie can hold you that hard and make you want to slip into the nearest bar for a bracer, it must be good. This one is the best of its kind, including "Poseidon Adventure." And I suspect it would work as well without the low frequency vibrations that are linked to the sound track and give the impression that the theater quaking is actually.

There are a lot of big name stars, mandatory for this genre, but in the face of disaster they too seem real and at least have been given dialogue that isn't so insipid you wish they'd be the first to go. I won't tell you who survives this holocaust but few of the stars are spared. Charlton Heston (naturally, isn't he in them all?) is paired with his partner from the two "Airport" disaster films, George Kennedy as trying to save most of the principals. And they come off better than in any of the earlier exploit disasters.

## Births

**PENINSULA HOSPITAL**
**Born to Mr. and Mrs.:**

McNEILLY, David R. 2714 Hillside Drive, Burlingame, Nov. 15, a daughter.

PHILLIPS, Michael A. 135 Manzanita Ave., South San Francisco, Nov. 15, a son.

SAU, Chun Mar, 58 Silva Ave., Millbrae, Nov. 15, a son.

VELLA, Ronald, 125 Rosewood Way, South San Francisco, Nov. 16, a daughter.

FORMAN, Derek A., 216 Bloomfield, Burlingame, Nov. 21, a son.

FOLGER, Robert K., 2555 Trenton Drive, San Bruno, Nov. 21, a son.

**SAN FRANCISCO**
**Born to Mr. and Mrs.:**

EWING, Buster M., 843 Huntington Ave., San Bruno, October 11, a daughter.

FERRER, Jaime B., 993 Gellert Blvd., Daly City, Nov. 6, a son.

GARRETT, Duane B., 127 Kathleen Ct., Pacifica, Sept. 4, a daughter.

GERICKE, Siegfried H., 3897 Crofton Way, South San Francisco, Nov. 7, a son.

IGNACIO, Jr. Manuel, 480 Westlake Ave., Daly City, Oct. 23, a son.

MAPU, Son, 146 Los Banos Ave., Daly City, Nov. 9, a son.

WILLIAMS, Wilbuc S., 3925 Reston Ct., South San Francisco, Oct. 26, a daughter.

AGUAYO, Salvador, 608 Commercial Ave., South San Francisco, Nov. 11, a son.

CHAVEZ, Ben, 812 Stoneyford Dr., Daly City, Nov. 9, a daughter.

CARUANA, Louis, 744 Larchmont Dr., Colma, Nov. 11, a daughter.

DETRINIDAD, Edgar J., 800 Memorial Dr., Apt. No. 19, South San Francisco, Nov. 10, a son.

LAM, John O., 210 Hampshire Ct., Daly City, Nov. 8, a son.

SATUITO, Melchor G., 550 S. Hill Blvd., Daly City, Nov. 8, a son.

SHORROCK, Patrick J., 25 Lorton Ave., Apt. No. 7, Burlingame, Nov. 12, a daughter.

BATESTING, Nicanor R., 967 Brunswick St., Daly City, Nov. 2, a son.

BOTTARINI, Alan J., 30 Clearview Drive, Daly City, Nov. 4, a daughter.

CROWDER, McArthur, 467 Andover Drive, Pacifica, Nov. 8, a daughter.

DELEON, Enrique O., 160 School St., Apt. C., Daly City, Nov. 12, a daughter.

FOX, Steven W., 39 Mateo Ave., Apt. No. 1, Daly City, Nov. 6, a son.

GRAHAM, Robert J., 29 Pacific Ave., San Bruno, Nov. 2, a daughter.

LUNA, Arnold S., 33 Southridge Wy, Daly City, Nov. 7, a son.

MARTINEZ, Robert B., 110 Manor Drive, South San Francisco, Nov. 10, a daughter.

PENNISI, Frank J., 216 Shipley Ave., Daly City, Nov. 4, a daughter.

SLATTERY, Stephen J., 2880 Sherwood Drive, San Bruno, Nov. 6, a daughter.

SHEA, John E., 834 B Anoinette Lane, South San Francisco, Nov. 5, a son.

SCOTT, William V., 780 Skyline Drive, Daly City, Nov. 10, a son.

STONER, Luis A., 16 Brooklawn Ave., Daly City, Nov. 2, a daughter.

CABROL, Steven G., 617 West Orange, South San Francisco, Oct. 27, a son.

DELOSAEA, Larry D., 899 Hillside Blvd., Apt. No. 5, Daly City, Nov. 13, a daughter.

DIEHL, Ronald H., 120 Birch Ct., San Bruno, Nov. 15, a son.

LINEHAN, Terry E., 24 Carmet Ave., Daly City, Oct. 28, a son.

MALHAS, Leon, 737 Templeton Ave., Daly City, Oct. 29, a son.

MUNOZ, Juan, 131 Thiers St., Daly City, Oct. 29, a daughter.

SAUNDERS, William A., 540 "C" St., Colma, Oct. 26, a son.

VAVAO, Alu, 575 Villa St., Apt. No. 20, Daly City, Nov. 14, a son.

CHERNISS, Fred B., 38 Skyline Drive, Daly City, Nov. 5, a daughter.

DIZON, Laurito L., 132 Saipan Road, Daly City, Nov. 3, a daughter.


QFI

We Reserve The Right To Refuse Sales To Dealers Or Commercial Establishments.

Grocery & Produce Prices Effective Friday, November 29th Thru Tuesday, Dec. 3rd

BUY QUALITY IT'S CHEAPER IN THE LONG RUN

HILLSDALE & EL CAMINO—SAN MATEO
2900 ALEMANY—SAN FRANCISCO
64 SERRAMONTE CENTER—DALY CITY
KING PLAZA at CALLAN BLVD.—DALY CITY
1015 EL CAMINO—SOUTH SAN FRANCISCO
959 EL CAMINO—MILLBRAE
20th & EL CAMINO—SAN MATEO
1401 BROADWAY/WOODSIDE—REDWOOD CITY

BICHOT
*Imported French*
CABERNET SAUVIGNON
1.99 5th

CAKE MIXES — PILLSBURY Reg. 69c Pkg. 59c
KILPATRICK BREAD — 16 OUNCE White Loaf 39c
LOG CABIN SYRUP — 24 OZ. Large Bottle 99c
PEACH NECTAR — DEL MONTE Tall 12 Oz. Can 19c
LIBBY'S CORN — GOLDEN CREAM 303 Can 29c
INSTANT NOODLES — PACIFIC FRIEND 3 Oz. Pkg. 6 FOR $1
TOMATO SOUP — CAMPBELLS 10½ Oz. Can 2 FOR 35c
LIBBY'S BEETS — FANCY, SLICED 303 Can 29c
MJB COFFEE — 2 LB. CAN All Grinds 1.89

Kraft ITALIAN DRESSING 16 Ounce Bottle 79c

BUITONI ITALIAN SAUCES All Varieties Large 29 Oz. Jar 89c
MARIA HEARTS OF PALM 14 Oz Can 69c
S&W RED KIDNEY BEANS Large 27 Oz. Can 49c
SUNMAID SEEDLESS RAISINS 15 Oz Pkg 69c
MOREHOUSE MUSTARD Large 20 Oz Jar 43c
STEINFELDT SWEET PICKLES 22 Oz Jar 89c
S&W FANCY PRUNE JUICE Quart Bottle 59c
ANDERSEN PEA SOUP Green Split Pea 303 Can 35c
AJAX CLEANSER 14 Oz Can 19c
SMOKED BABY CLAMS Diamant ¼ Can 59c
CREMORA COFFEE CREAMER Non-Dairy 11 Oz. Jar 79c
IMPERIAL MARGARINE 1 Lb. Cubes 69c
YUBAN INSTANT COFFEE Large 8 Oz Jar 1.79
AIR WICK SOLID All Scents 5 Oz. 69c
JOHNSON STEP SAVER 16 Oz. Size 79c
JOHNSON CLEAN n SHINE 9 Oz Size 98c
JOHNSON PLEDGE Lemon Or Regular 7 Oz. Can 98c

CRISCO Shortening 3 lb. can 1.89
FACIAL TISSUE Coronet Flower Box 200 - 2 Ply Box 33c
ALL DETERGENT Reg. 3.25 Value Jumbo 9 lb. 13 Oz. Pkg. 2.69

Del Monte ITALIAN STYLE GREEN BEANS 303 Can 33c
Del Monte FRUIT COCKTAIL 303 Can 39c
Libby's CORNED BEEF HASH 15½ Oz. Can 69c
S&W STEWED TOMATOES 303 Can 35c

Prices Effective Wed. Thru Sat.

QFI Finest Meats

At The Following Locations 1401 BROADWAY, REDWOOD CITY — QFI HILLSDALE
2900 Alemany—64 Serramonte—South S.F.—Millbrae—San Mateo—King Plaza

Ground Fresh Continuously At QFI
"QUALITY CONTROLLED GROUND MEATS"

SAVE

GROUND BEEF lb. 69c — 2 lb. Pkg. 1.29
ROUND GROUND Extra Lean Sparkling Fresh lb. 1.29
CHUCK GROUND lb. 89c — 2 lb. Pkg. 1.69
Extra, Extra Lean SIRLOIN GROUND lb. 1.39
QFI Fresh Ground PORK SAUSAGE lb. 79c

STEAK

Shop QFI's Large Steak Variety!
NEW YORK CUTS or NEW YORK STRIPS lb. 1.99
T-BONE & PORTERHOUSE With The Large Fillet lb. 1.75
FILET MIGNON "The King" 2.99 lb.
LONDON BROIL Broil, BBQ. 1.89 lb.
TOP ROUND All Cuts 1.59 lb.

SLICED BACON ALLANS 1896 PREMIUM BRAND & 1ST QUALITY BAR-S BRAND lb. 99c

BEEF ROASTS Save On All Sizes Of Roasts, Trimmed & Aged To Perfection
SIRLOIN TIP ROASTS Oven Or Rotisserie
BOTTOM ROUND ROASTS All Purpose Center Cuts
1.39 Per Lb.

PORK ROASTS From The Pork Shoulder lb. 69c
PORK SPARERIBS Meaty. Small Sides lb. 98c
ALL MEAT FRANKS Allans, 12 Oz. Pkg. 59c
SMOKED PICNICS Whole, Half Or Tied lb. 69c
ITALIAN STICK SALAME Gallo, Galileo, Capri, Cariani Wine Cured. 13 OZ. LONG STICK, SPECIAL 1.89
(Gallo Sliced Salame, 6 Oz. Pkg. Reg. 1.29 .. Special 1.09)

HAM STEAKS OSCAR MAYER, 1 LB. STEAKS, REG. 3.29 BUY NOW! SAVE $1.40. Sale Price 1.99

*Fresh Frozen Food Specials For The Holidays!*

Snow Crop ORANGE JUICE The Real Thing From Florida 6 OZ. CAN 4 FOR 89c
Thrifty Pack CHOPPED SPINACH OR LEAF SPINACH 10 Oz. Pkg. 10c

AUNT JEMIMA WAFFLES Original Waffles 10 Oz. Pkg. 39c
RAVIOLINI OR GNOCCHI VENEZIA BRAND 12 Oz. Bag 69c
PACIFIC UNION LOBSTER TAILS 16 OZ. Bag 2.99
PACIFIC UNION P & D SHRIMP 8 OZ. Bag 79c

Mountaire CHICKEN BREASTS Fresh Frozen
DRUMSTICKS 5 lb. box 2.69
5 lb. box 2.99

GRAPEFRUIT JUICE Minute Maid, 6 Oz. Can 4 FOR 89c
TURBOT OR HALIBUT Top Food, Reg. Pkg. 79c
EGGPLANT STICKS Mrs. Paul's, 7 Oz. Pkg. 39c
EGGPLANT PARMESAN Mrs. Paul's, 11 Oz. Pkg. 59c

Dairy Case Delights
Kraft CASINO NATURAL Monterey, Muenster, Brick, Mozzarella, Jalapeno 8 Oz. Pkg. 65c
Cache Valley SLICED SWISS CHEESE ¾ Lb. Pkg. 99c

PEARL CODFISH 1 Lb. Pkg. 1.79
Borden's LITE LINE CHEESE SLICES 12 Oz. Pkg. 89c
Pillsbury BUTTERMELT BISCUITS 7½ Oz. Tubes 2 FOR 25c

POTATOES All Purpose Oregon Russets 10 lb. bag 65c
ORANGES Sweet New Crop California Navels 10c Each 5 FOR 49c

LEMONS Full Of Juice 6 for 49c
ONIONS Finest Quality Yellow Cooking 3 lb. bag 35c
GRAPEFRUIT U.S. No. 1 Very Sweet Juicy Texas Pink Finest Quality 10 for 99c

GIFT-O-FRUIT STY-GLASS FRUIT BOWLS
Now Available In Our Produce Department. A New And Different Gift For Any Occasion Or Holiday. Orchard Fresh Fruit Packed In Reusable Sty-Glass Bowls Available In Three Sizes. Ideal As Gifts.

**Benefit 'Snow Ball'**

"Christmas Snow-Ball" is the theme for St. Andrew's Community's Dinner-Dance to be held Saturday, Dec. 7, at St. Andrew's Center, in St. Francis Square, Southgate and St. Francis Boulevards, Daly City. Doors open at 8 p.m. Dinner will be at 8:30 p.m. with dancing to live music to continue until 1 a.m. Father James Moher (center) Pastor of St. Andrews, is the Chairman. Tickets are on sale after Masses or by contacting Mrs. Nancy Walters at 756-0455. Donation will be $10. per person, and the proceeds from this affair will benefit the building fund for the new St. Andrews Church. Pictured planning for the event are (from left) Sister Jeanenne Weis, Colleen Layfayette and Donna Maurino.

## Franklin Sets Aluminum Drive

This year Benjamin Franklin School Student Government will conduct an aluminum drive to raise funds to help the school and fund student activities.

The drive will be in progress through out the school year. Students will be saving tins from their school's hot lunches as well as bringing cans from home. Pick up for recycling will be monthly.

## *Management Model Grant Given SM Community College District*

A $120,000 commitment to assist in developing an educational management model based on community objectives, in the San Mateo Community College District has been received from the W.K. Kellogg Foundation, District Chancellor Glenn P. Smith announces.

The three-year project was authorized by the Battle Creek, Mich., breakfast food firm's foundation after its representatives held a series of meetings here with district and college officials and with key executives in the community.

"San Mateo County has a wealth of management resources," Smith said. He saw the involvement of those resources in manjlagement planning and training could strengthen "what we in the district are doing." It might well benefit all the community, as well as the participants, he felt.

"Our aim is to link up with interested leaders of local business, industry and civic agencies in cooperatively improving management practices and in working out a community-based management design that can be utilized by other college districts," Smith said.

He saw as potential gains from the project:

• Augmentation of the district's recently renewed effort in overall master planning.

• Greater understanding and improvement of management styles and relationships among business, industry, local government and schools.

• Improved cooperation of the community colleges with state, federal and local agencies.

• Improvement management strategies for solution of community-wide problems.

• Analysis of regional labor markets and prospects for improving the supply of skilled workers, as well as determining the means whereby more people can become fully employed in worthwhile jobs.

• Educational goal-setting recommendations based upon needs of the community.

• Educational outcome evaluation as perceived by employers of persons who have participated in community college programs.

Special activities will include seminars and workshops in which managers from all major community segments will participate with educational managers are planned.

The activities will have the aim also of preparing a management development program in the district, and refinement of the community colleges' student training programs in the management field.


# JCPenney Pre-Holiday Sale

**17.99**

Ladybug Deluxe shaver for gals gives you a closer, better shave. So gentle to your skin. Gets to all those hard to reach places. Includes case.

**Ladybug Shaver only 13.88**

**20.99**

Mist 'N Dry 750 for men has separate speeds for styling and drying. 5 grooming attachments. Spray mist for resetting neatness.

**Mist styling dryer for women, 18.88**

## Norelco® has the products you want now!

**29.99**

Norelco® 40VIP shaver has 9 closeness/comfort setting. Pop-up trimmer and Micro-groove® floating heads. Easy pop-up side-burn trimmer. Travel wallet.

**Rechargeable shaver, 38.88**

**Don't pass up these savings. Use your JCPenney Charge. And for major purchases, use JCPenney Time Payment Plan.**

**Charge it at this JCPenney store:** SAN BRUNO, Tanforan Park.

Open Monday thru Friday 'til 9 p.m. Sunday 11 to 6 p.m.

**26 MORE SHOPPING DAYS BEFORE CHRISTMAS**

**PRICES EFFECTIVE FRIDAY THRU SUN., DECEMBER 1st.**

**CHRISTMAS HOURS**
MONDAY thru FRIDAY
9:30 AM to 10 PM
SATURDAY & SUNDAY
9 AM to 8 PM

**PAY LESS GUARANTEES EVERY PURCHASE**
SHOP 7 DAYS A WEEK. PLENTY OF FREE PARKING

# Santa Comes to Pay Less

THAT'S RIGHT! SANTA CLAUS WILL BE AT EVERY PAY LESS STORE THIS FRIDAY, SATURDAY AND SUNDAY WITH FREE GIFTS FOR THE KIDS. BRINGS THE KIDS TO PAY LESS AND LET THEM TALK WITH SANTA! SANTA WILL BE AT PAY LESS

**FRIDAY SATURDAY & SUNDAY 10 'til 4:30**

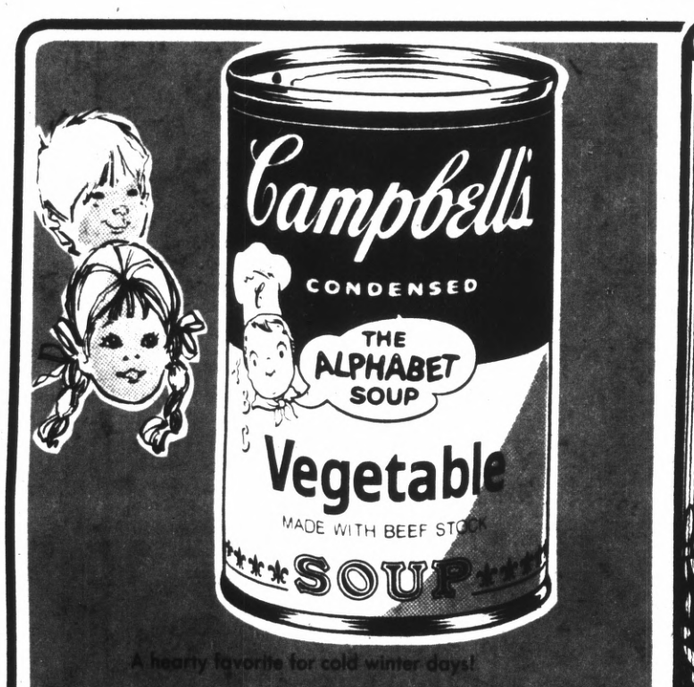


A hearty favorite for cold winter days!

**CAMPBELL'S VEGETABLE SOUP**

Made from choice, selected vegetables in beef stock.

10¾-OZ. CAN

**PAY LESS LOW PRICE!**

**17¢**

For your bathroom

**MD TOILET TISSUE**

Choice of pastel colors

4-ROLL PK

Single Ply

**59¢**

For day-long protection!

**RIGHT GUARD® SPRAY DEODORANT**

Dries on contact. Feels clean . . . refreshing. The perfect personal deodorant.

7-OUNCE CAN

CHRISTMAS SPECIAL

**89¢**

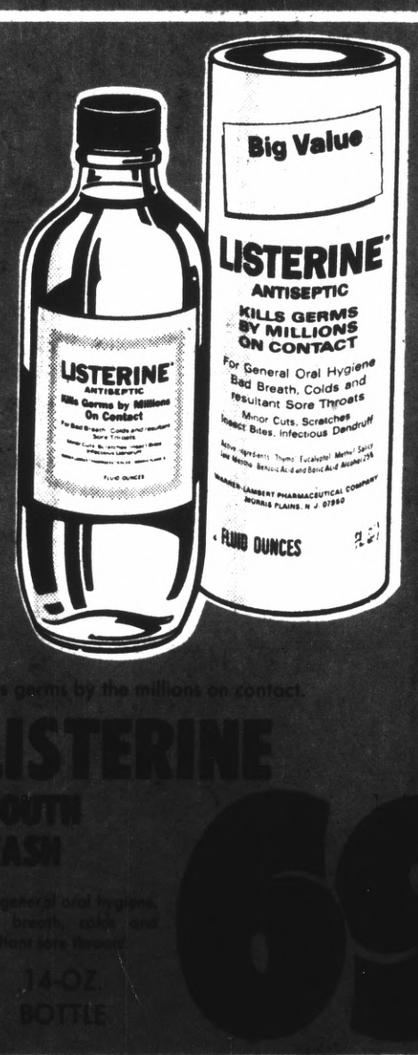


Kills germs by the millions on contact.

**LISTERINE® MOUTH WASH**

For general oral hygiene, bad breath, colds and resultant sore throats.

14-OZ. BOTTLE

**69¢**

**3975 ALEMANY BLVD.**
**SAN FRANCISCO**

OTHER STORES IN: SAN MATEO • SAN RAFAEL • OAKLAND • SANTA ROSA

**Pay Less Super Drug Stores**

# SANTA SHOPS at PayLess WHY SHOULDN'T YOU?

MAJOR APPLIANCES AVAILABLE AT OUR OAKLAND, SAN FRANCISCO, SAN MATEO, SAN PABLO, HAYWARD HESPERIAN, DUBLIN, VALLEJO, SANTA ROSA & ALAMEDA STORES!

## JEWELERY DEPT.

NOT AVAILABLE IN HAYWARD HESPERIAN OR SAN RAFAEL.

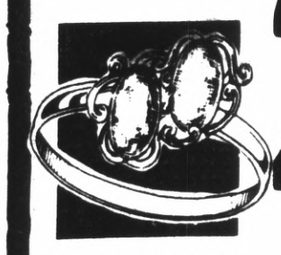

TWIN OVAL OPALS
OUR REG. 24.88 **16.98**

**20% OFF SALE!**

**GENUINE STONE RINGS** Set in sterling silver with lifetime golden carat-clad finish.

**SMOKEY TOPAZ** Quartz stone
OUR REG. 19.88 **13.89**

**GENUINE CAMEO** Beautifully carved
OUR. REG. 25.88 **17.98**

**GENUINE JADE** Scalloped mounting
OUR REG. 19.88 **13.89**

**GENUINE GARNETS** Four stones
OUR REG. 23.88 **16.69**

**OPAL STONES** 5 stones
OUR REG. 39.88 **27.89**

**BLUE SAPPHIRES** Delicate swirl design
OUR REG. 31.88 **22.28**

*Shown is just a sample of large selection to choose from.*

**12" Diagonal Portable TV**

BIG VALUE in a small lightweight package . . .

GENERAL ELECTRIC **12" BLACK & WHITE**
Clear, sharp picture in the popular personal size TV that carries easily from room to room.

**78.88** SF 2102

SOLID STATE "BRITERON"
**17" TOSHIBA COLOR TV**
Great dependability! Longer set life and peak viewing. "Briteron" picture tube for a brighter picture with more contrast!

**339.88** Model C-742

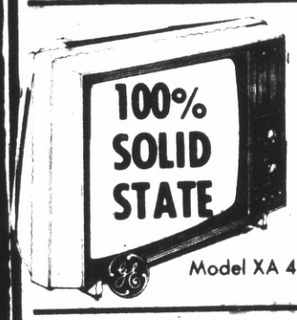

General Electric 19"
**BLACK & WHITE TV**
Aluminized screen and tinted face for a brighter picture . . . Black & white never had it so good!

Model XA 4216 **129.88**

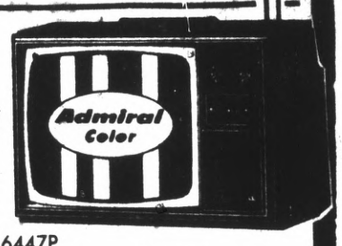

16" ADMIRAL **COLOR TV**
Personal size TV with instant play, built-in UHF/VHF antennas, much, much more!

**259.88** Model 6447P

WESTINGHOUSE **WASHER**
Two-speed 18-lb. capacity agitator washer! Permanent press settings many deluxe features. Model LA495

**DRYER**
Heavy duty electric dryer with 4-temperature settings. Model DE570

GENERAL ELECTRIC **WASHER**
2-speed, 4-cycle Filter-Flo® washer. Features include permanent press and poly knit cycle. Model WWA 8310P

**DRYER**
Automatic sensor terminates cycle when clothes are dry. Many great features, just say "Charge it!" Model DDE 7200P

YOUR CHOICE
Either WASHER **238.00** Either DRYER **189.00**

Capture all those happy, holiday smiles
**KODAK SMILE SAVER CAMERA KIT**

Kit includes Kodak Pocket Instamatic 10 camera, case, flash extender, three magicubes, instruction book and print frame.

**21.87** MODEL A-10RS

NEW . . . at a new low price!
POLAROID LAND **ZIP CAMERA**

A handsome new Zip Polaroid Land Camera that gives you perfect black - and - white action pictures in just 30 seconds. A new thrill in picture taking.

**10.88**

SOUNDESIGN Battery and electric model
**CASSETTE RECORDER**

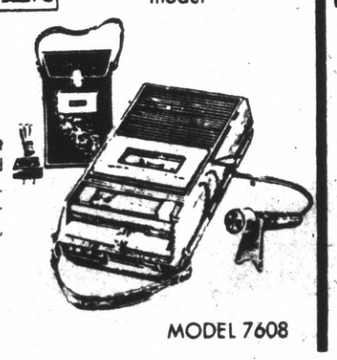

Lever control for play, fast forward, stop, rewind. Record button with safety interlock. Automatic recording level control. Complete, ready to use, with AC adapter.

**29.99** MODEL 7608

## PayLess LADIES FASHIONS

AT OUR OAKLAND, SAN MATEO, SAN FRANCISCO, CASTRO VALLEY, DUBLIN, VALLEJO & SANTA ROSA PAY LESS STORES!

Specially cut to flatter your figure . . .
**LADIES' LOW RISE JEANS**
Now in brushed denim and corduroy, cuffed and plain styles. Black, navy, green, red & brown.

SIZES 8/16 **4.99** REG. 9.99

Tops to suit your fancy . . .
**EMBROIDERED TOPS**
100% nylon flat knit interlock in a variety of designs; short sleeve, round neck. Super colors.

**2.44** S-M-L SIZES Regular 3.99

## MENSWEAR Always top quality clothing at the lowest possible prices!

AT OUR OAKLAND, SAN MATEO, DUBLIN, SANTA ROSA, SAN FRANCISCO, CASTRO VALLEY & VALLEJO PAY LESS STORES!

Men's Double-Knit **PANTS**
Top styling and your choice of solids or patterns! Hurry in for this special price.

Asst. Sizes Regularly 11.97 NOW **6.99**

Men's & Boys' **UNDERWEAR**
BRIEF or T-SHIRTS
Carefree comfort in a poly/cotton blend.
Men's 2-PK. reg. 2.88
Boy's 2-PK. reg. 1.69
YOUR CHOICE **20% OFF**

Men's Famous Brand **SPORT or DRESS SHIRTS**
Easy care perma press fabrics in exciting patterns.
Special Purchase! **3.97** Reg 5.97

New Fall Styles! **MEN'S TIES**
Choose from a wide variety of solids and patterns. Regular 99c ea.
**77c** ea.

## PayLess FAMILY SHOES

STEP INTO COMFORT AT OUR OAKLAND, CASTRO VALLEY, DUBLIN, SAN FRANCISCO, SANTA ROSA, VALLEJO & SAN MATEO STORES!

**SLIPPERS at BIG SAVINGS!**

**A. COLORFUL FUR CUFFED SLIPPERS**
For ladies and teens! Soft vinyl with brocaded trim on vamp, warm fur collar and padded soft soles.

**B. COLORFUL STEP-IN SLIPPERS**
Tops on Santa's gift list! Plushly padded for ladies & teens!

Style A

Style B

Ladies' Sizes to 10
YOUR CHOICE
Style A or B! Reg. 2.97 **2.22** EACH

**MEN'S CORDUROY SLIPPERS**
Rugged corduroy with soft and comfy terry lining on crepe soles.
Sizes to 12
Regular 3.97 **2.77**

LADIES', & TEENS' **COMFY SLIPPERS**
A great favorite! Colorful plush uppers with comfy padded soles. Super color assortment. Sizes 5/10. Reg. 2.27 **1.77**

**PayLess Super Drug Stores**

We honor master charge THE INTERBANK CARD
Your BANKAMERICARD welcome here

Just Add Hot Water

**CARNATION INSTANT Hot Cocoa MIX**

**6¢** PER PACK

12 PACK 72¢

Refreshing in salads or desserts.

**GEISHA Mandarin Orange Segments**

Whole segments in light syrup.

**11 OZ. CAN**

**29¢**

On toast, muffins, or even ice cream.

**SMUCKER'S PRESERVES**

**your choice of:**

● Strawberry ● Pineapple
● Apricot flavor

**18 Oz. Jar**

**59¢**

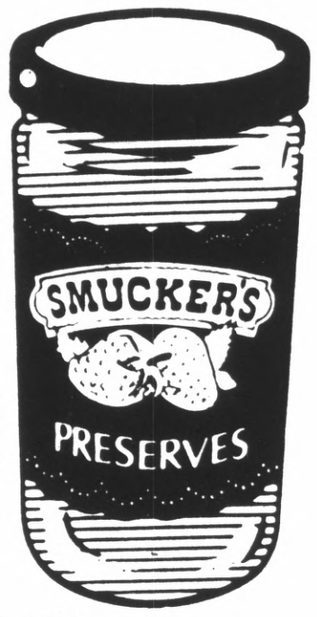


# SANTA SHOPS at PayLess WHY SHOULDN'T YOU?

**gaf Instant Loading 100XF CAMERA OUTFIT**

Contains GAF color print film, magicube, and camera with wrist strap.

**9.99**

**gaf COLOR PRINT FILM**

126 Cartridge - 12 Exposures

PayLess Film Specials **69¢**

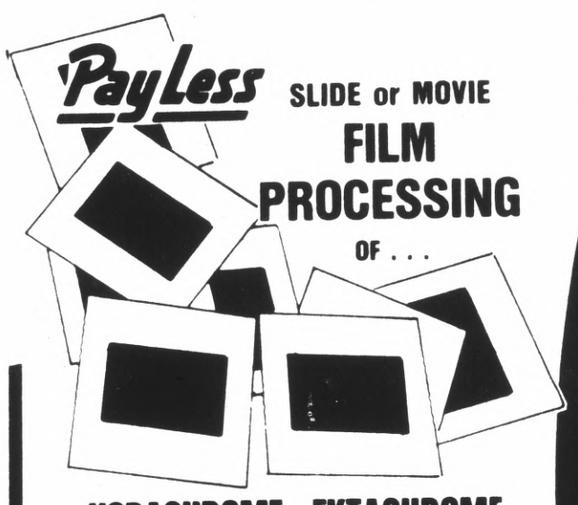

**PayLess SLIDE or MOVIE FILM PROCESSING OF . . .**

**KODACHROME, EKTACHROME OR GAF FILM**

126 or 135 COLOR SLIDES PROCESSED AND MOUNTED, OR SUPER 8 or REGULAR 8MM MOVIE FILM PROCESSED..... **99¢**

10 identical JUMBO BORDERLESS SILK REPRINTS FROM KODACOLOR COLOR FILM OR YOUR MOUNTED SLIDE..... **1.49**

2 identical 5"x7" COLOR ENLARGEMENTS...SILK FINISH..... **1.19**

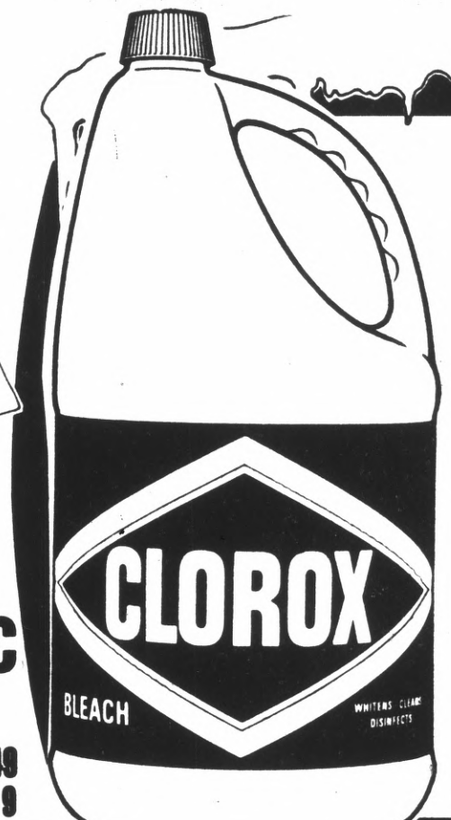


Whitens - Brightens - Disinfects

**CLOROX BLEACH**

**1 GALLON BOTTLE**

**59¢**

**Family Size CREST TOOTHPASTE**

7-OZ. Ounce Tube

**79¢**

No Uncomfortable belt needed.

**STAY-FREE MAXI PADS**

BOX OF 30

**99¢**

'Ouchless'

**CURAD TRANSPARENT BANDAGES**

Bonus Box of 100

**57¢**

Straight Line Design

**PEPSODENT TOOTH BRUSH**

**PAY LESS SPECIAL LOW PRICE**

**25¢**

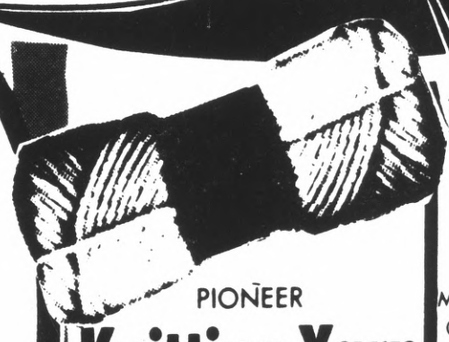

PIONEER

**Knitting Yarn**

100% ACRYLIC

4 PLY 4 OZ. SKEIN **79¢**

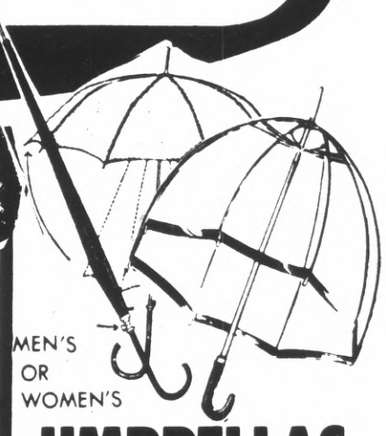

MEN'S OR WOMEN'S

**UMBRELLAS**

● WOMEN'S see-thru vinyl, bell shaped
● MEN'S self opening style in blackfabric

LADIES' **1.99** | MEN'S **2.67**

Color Timed

Extra Strength

**EFFERDENT Denture Cleanser**

40 TABLETS **PAY LESS 79¢**

The name means savings plus quality!

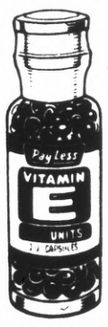


**PAY LESS VITAMIN "E"**

100 i.u. 100 Tablets

**PAY LESS 1.19**

The spray that stays

MISS BRECK **HAIR SPRAY**

Assorted formulas

**13 OZ. CAN**

**59¢**

Maybelline

GREAT LASH **MASCARA**

Brown/black, black or dark brown. EACH

**1.22**

**POP 'N SERVE Popcorn Popper**

Butter melts in "Butter-Rite" cup while corn pops around it. When popcorn's done flip over and serve.

**6.99**

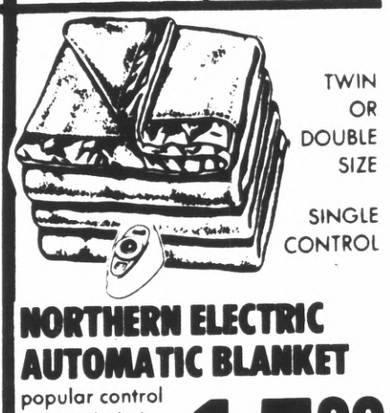

TWIN OR DOUBLE SIZE

SINGLE CONTROL

**NORTHERN ELECTRIC AUTOMATIC BLANKET**

popular control with night light. Machine wash tumble dry.

**YOUR CHOICE 15.99 EA.**

**Payless COUPON**

Be A Sharp Saver. **DOUBLE EDGE**

**Wilkinson Sword STAINLESS STEEL Blades**

**PACK OF 5 BLADES 29¢**

A good way to get your daily requirement of vitamin "C".

**PAY LESS BRAND Vitamin "C"**

**250 MG 250 TABS**

**PAY LESS 1.44**

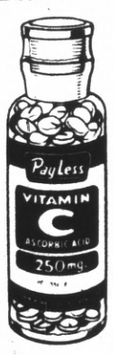


Wash in shine.

**ALBERTO BALSAM SHAMPOO**

Dry, Oily or Regular Formula

**15 OZ. SIZE**

**99¢**

PAY LESS

From the beautiful eyes people

Maybelline

**Ultra Velvet EYE SHADOW**

Assorted Shades **PAY LESS 66¢**

Heat You Can't Beat

1320 WATT

**Superior Heater**

Fan forced heat gives you the best circulation.

**MODEL 632 PAY LESS 11.88**

Change your oil fot holiday traveling.

**PENNZOIL MOTOR OIL**

CHOICE OF 20 OR 30 WEIGHT

QUART SIZE CAN **44¢**

**Pay Less Guarantees Every Purchase**

# SANTA SHOPS at PayLess WHY SHOULDN'T YOU?

**PayLess**
**Super Drug Stores**

Beautiful Assorted
**Christmas CARDS**
With Envelopes
**BOX OF 50**
**1.66**

Artificial SCOTCH PINE
**CHRISTMAS TREE**
Easy to put together . . . use it year after year . . . just take it apart and put back in box.
**4 FT. SIZE TREES**
**6.66**
PayLess

WE HONOR master charge INTERBANK CARD
Your BANKAMERICARD welcome here

It's time... for fun
**TOYS GAMES**
Your choice of these
- COBBLER'S BENCH
- GAME OF TRIPOLY
- Play-Doh FUN FACTORY
- TRIPLE YAHTZEE
- TRIPPLES GAME
- TINKER TOY Set No. 136
- HOOK & LADDER
- CHESS SET
- PEG CHEST

**PAY LESS SPECIAL** **2.22**




Make package wrapping easier
**Scotch BRAND CELLOPHANE TAPE**
Use this tape this Christmas when you wrap your gifts . . . and you can use it all year long for dozens of things.
**½" X 800" LONG**
**PAY LESS LOW PRICE**
**19c**

Each lamp burns independently
**Renown**
**CHRISTMAS TREE LIGHT SET**
**25 LIGHT MULTIPLE SET**
If one goes out—the rest stay lit.
OUTDOOR SET—WEATHERPROOF
**PAY LESS PRICE!**
**2.99**

| Replacement BULBS | |
|---|---|
| C-7½ | 3 for 25c |
| C-9 | 2 for 25c |

Artificial
**6 FT. PINE CHRISTMAS TREE**
Fully assembled instant 1 piece Christmas Tree
**12.88**
After Christmas box it up for next year!

All the players score from the same roll of dice
THE NEW
**Challenge YAHTZEE**
Complete game with dice, score cards, dice cup playing-board.
**PAY LESS** **3.99**

It's a fun football...
**'NERF' FUN FOOTBALL**
A tough, heavy foam football that is easier to pass and catch because it's easier to grip.
**PAY LESS** **1.99**

Makes a gift package look more beautiful.
**CHRISTMAS GIFT BOWS**

A bag full of bows in assorted colors.
**BAG OF 25 BOWS PAY LESS** **44c**

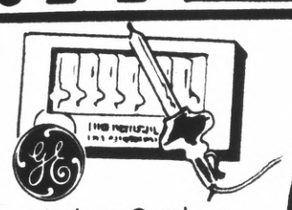

Merry Midget Indoor Outdoor
**CHRISTMAS TREE LIGHT SET**
30 LIGHTS Plus 2 EXTRAS. Straight line set . . . cord is 21 feet long . . . Weather prrof for outdoor use. Double duty flashing or steady burning.
**PAY LESS LOW PRICE!** **3.33**

Makes your tree sparkle
SHINY BRITE
**ORNAMENTS**
Solid or assorted colors
**2¼" SIZE BOX OF 12** **89c**
**Ornament Hooks** 100 PACK **19c**

For the whole family....
**TILT GAME**
A see-saw marble race game that keeps you off balance. Tilt can mean a shortcut, stay the same, can send you back or can win game.

**3.99**

Kenner's TURBO TOWER OF POWER ...it's new!

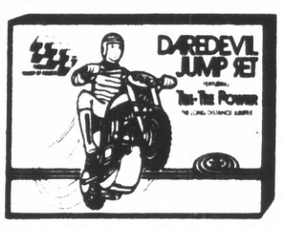


**DAREDEVIL JUMP SET** with new turbo sound.
The long distance jumper.
**PAY LESS** **9.99**

You will need these for your Christmas Gift Packages

**Assorted**
**GIFT TRIMS FOR CHRISTMAS**
A large selection of string tags, folders, seals, cards to finish your Christmas packages
**YOUR CHOICE!** **PAY LESS PRICE** **47c ea**

Delicious to eat anytime.
**Brach's Morningside CHOCOLATE COVERED CHERRIES**
Cordialled in creme. Dark or Milk Chocolate
**12 OZ. BOX PAY LESS CHRISTMAS SPECIAL!** **89c**

Large, shiny
TINSEL
**GARLAND**
Your Choice of Silver or Gold Christmas Colors
3"x50 FT.
**77c**

A fun game for everyone by Milton Bradley

**BATTLESHIP**
For ages 8 to adult. The object is to sink all of your opponent's ships
**PAY LESS** **4.99**

Lots of playing value with this 14½" long NYLINT

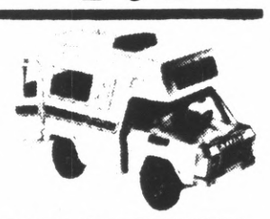

**ROAMER CAMPER**
Side windows slide open, side door opens and closes with snap action. Detailed cab interior. Trailer hitch. Rugged steel construction. For 3 years old and older.
**PAY LESS LOW PRICE** **6.99**

Kaycrest Gift Wrapping

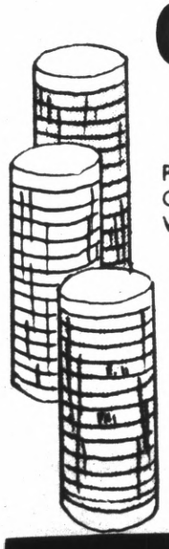

**CURLING RIBBON**
Package of 6 Reels . . . 2 Green, 2 Red, 1 Gold and 1 White
Colorful and Creative
166.6 yds—3/16" wide
CL-550
**PAY LESS PRICE!**
**69c**

Refreshing Peppermint Flavor
**CHRISTMAS CANDY CANES**
Makes a wonderful Christmas tree decoration . . . each cane is individually wrapped.
**BOX OF 12 CANES PAY LESS PRICE** **66c**

A "Must" for your Christmas Tree!
**ICICLES**

1,000 STRANDS
18 INCHES LONG
Tarnish Proof and Flameproof
**29c**

Made with delicious Milk & Peanut Products

**CANDY BARS**
Your choice of Milky Way, Snickers, 3 Musketeers, M&M Plain or Peanuts.
**15c SIZE NOW ONLY**
**PAY LESS LOW PRICE!** **10¢**

**Pay Less Guarantees Every Purchase**

# Garden Windbreak Shelter

By IVA NEWMAN

Scientists have found that windbreakers can make a lot of difference in a plant's growth. Researchers have found that a 15-mile an hour wind will delay the maturing of marigolds and reduce their flower size by as much as 50 percent. They also have found that lettuce plants exposed to wind will be 60 percent lighter in weight than the same variety of lettuce grown in a sheltered area.

A number of years ago when we visited Japan we noticed that my Japanese rose growing friends had their rose gardens divided by eight and ten-foot-high wire fences. Most of these gardens were approximately 50 by 100 feet so we asked about the fences and were told they were windbreakers.

They needed more and better air circulation for their roses than a hedge of plant material would give.

We came home and told our rose-growing friend Dr. Howard Gallagher about these fences and he put up one around his rose garden. He went the Japanese one better in that he put a wire roof over his roses to keep the wind from dipping into the garden after it passed the fence. He also reinforced the wire fence in several places with lath. He grew good roses before but after the fence was in place he became the one to beat at all the local and national rose shows.

**No Height Limit**

Fences high enough to make suitable windbreaks are not permitted in many sections of the county but there is no height limit to plant material. In these restricted areas the answer to a wind problem is a tall hedge.

There is no dearth of fine shrubs and trees that can be used for hedges here on the Peninsula. It is just a matter of choosing the right one for each garden, one that will grow tall without taking up too much room in a small garden, one with roots that will not compete with the plants it shelters for fertilizer and water and one that will not require a great deal of attention to keep it attractive. Here are some we feel fill the above requirements.

Three hollies are high on our list, Ilex aquifollum (English holly), Ilex cornuta (Chinese holly), and Ilex crenata (Japanese holly).

Ilex aquifollum is available in a number of named varieties with a wide variety of growth habits so the gardener should shop carefully as the type needed for a windbreak should grow tall and compact. If berries are wanted plant a male plant in the hedge as the flowers of female plants need to be pollinated to develop berries.

Ilex cornuta, the Chinese holly, makes a shrub or small tree to ten feet in height. We have this holly in our garden and grow it as a six to seven-foot shrub. Each December we cut it back hard and make two very large bowls of holly for the Christmas decorations of our church.

The leaves of this holly are nearly rectangular with spines at the four corners and at the tip. Our plant is pretty well shaded so it doesn't produce too many berries but given more sun it would have a good crop of large, bright red, long lasting berries.

Ilex crenata, the Japanese holly, has a dense erect growth and finely toothed leaves that resemble boxwood so much that it is often mistaken for this plant. It, too, has a number of named varieties. The variety "Convexa" grows to about six feet and is broader than it is tall. This holly is particularly good looking when it is grown either as a clipped or unclipped plant.

**Rich Acid Soil**

Hollies like a rich, slightly acid soil, a fair amount of water and good drainage. We never have had to spray our Chinese holly or our English holly but some of our friends have had a problem with scale. Spraying with an oil in late March controls these pests.

Escallonia is a very fine evergreen shrub that stands up well in windy areas, even on the coast. Here again the buyer should be most careful to get a variety that conforms to his needs as some grow tall and compact while others make a loose growth that sprawls. Some varieties bloom all summer while others will have two crops of flowers and a third group have only a few flowers.

Ask questions from a "certified nurseryman" at your nursery when buying one of these plants to be sure you're getting a plant with the growth habits you need. These plants also need a slightly acid soil.

In our other garden we used Erica arborea, the tree heath or heather, to stop the wind. This heather makes a dense shrub up to 15 feet tall. The feathery foliage is bright green and the plants were covered with fragrant white flowers from March through May. Erica canaliculata has pinkish lavender flowers and grows to a height of about six feet Erica cnaaliculata, variety "Boscaweniana," will make a small tree to 8 feet covered with pale lilac-pink flowers most of the winter. This heather is a good source of cut flowers for indoor decoration.

A very excellent windbreak plant is the "Pineapple guava." Feijoa sellowiana. This is an evergreen shrub or small tree with leaves that are a glossy green above and silvery white beneath. The flowers are white with a showy tuft of bright red stamens.

These produce dull green fruits one to four inches long with an edible, flavorful pulp that is said to be good for arthritics. They make very good jelly and jam. The white flower petals are often sprinkled on fruit salads.

These plants can take any amount of pruning and serve many needs in a garden from espalier to screen, hedge and small tree. There are four varieties, "Choiceana," "Superba," "Coolidge" and "Pineapple Gem." When planting only one variety choose one of the latter two as these do not need a pollenizer.

# Miss Pacifica Pageant Campaign in Full Swing

The 1975 Miss Pacifica Pageant Committee has begun working on the annual preliminary to the Miss California and Miss America pageants with the opening of the entry application period beginning Dec. 1.

An all out campaign will be made this year to find the young woman between the ages of 18 and 28 to succeed the reigning Miss Pacifica, Michele Markovich.

The entry period will end on Friday, Jan. 31.

Mrs. William P. Feeney, who has been associated with the local pageant for many years will be in charge of entries.

Basic rules for enjxtrants state that the young woman must be between the above stated age as of Sept. 1, 1975, as well as a high school graduate by that date, single (never having been married), and a goal of higher education.

Scholarships totaling some $2,000 are awarded annually to Miss Pacifica and her Court of Honor. During the 1974 pageant year, the Miss America and its related pageants awarded in excess of $1,000,000 in scholarships across the 50 states.

Miss Lucianne Buchanan, Miss California 1974 (who was Miss Pacifica's roommate at the 1974 Miss California Pageant) became first runnerup to Miss America and received a $10,000 scholarship. Many new ideas are being instituted into the 1975 Miss Pacifica Pageant with the exit of Challenging Homes from building the stage and the loss of Fred LaCosse as the pageant emcee.

As details become available, more will come on the actual production and format of the pageant. One change however, for all pageants throughout the country is the dropping of on-stage swimsuit competition.

Among the many rewards for a contestant entering can best be summed up by a previous contestant who did not capture the title. This young woman said she was "proud to be affiliated with the Miss Pacifica Pageant family and to be part of the Miss America scholarship program, a program set up specifically to help today's young women obtain an education and help to build a better world."

Entry forms may be obtained by calling the Miss Pacifica Pageant (359-5915) 1641 Higgins Way, Pacifica, or by contacting Mrs. Feeney (359-2817) 968 Park Pacifica Ave., Pacifica.

Entry forms are also available through the sponsoring organization, the Pacifica Chamber of Commerce, 80 Eureka Square, Pacifica (355-4122).


Pay Less TRUCK LOAD EVENT

SALE PRICES GOOD TODAY THRU SUNDAY, NOVEMBER 24TH.

Pay Less Super Drug Stores

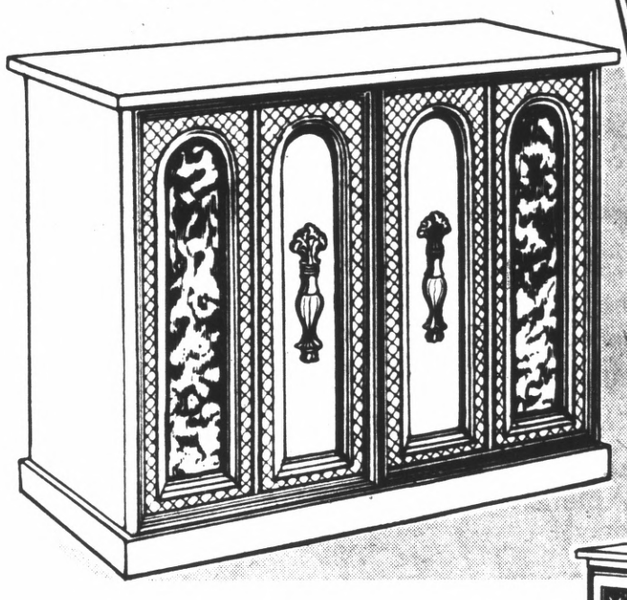

Electrophonic 36-INCH
MEDITERRANEAN STYLE
CONSOLE STEREO
Built-in 8-track tape player, AM/FM/FM-Multiplex radio, FM Stereo indicator light. All in a beautiful Pecan finish.
$159
MODEL W20363

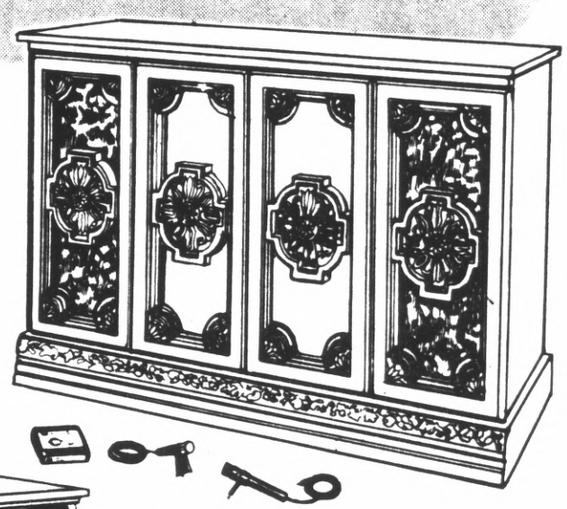

Electrophonic 45-INCH
MEDITERRANEAN STYLE
STEREO CONSOLE
Beautiful cabinet style stereo. Built-in 8-track tape player and more. Includes blank tape, microphones.
$220
MODEL WR20465

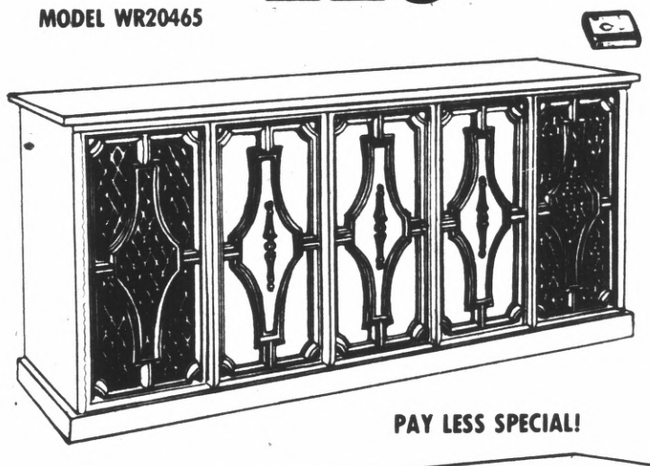

PAY LESS SPECIAL!

Electrophonic 60-INCH
SPANISH PROVINCIAL
CONSOLE STEREO
Built-in 8-track tape player, AM/FM/FM Multiplex radio, FM Stereo indicator light and more
$250
MODEL W79636

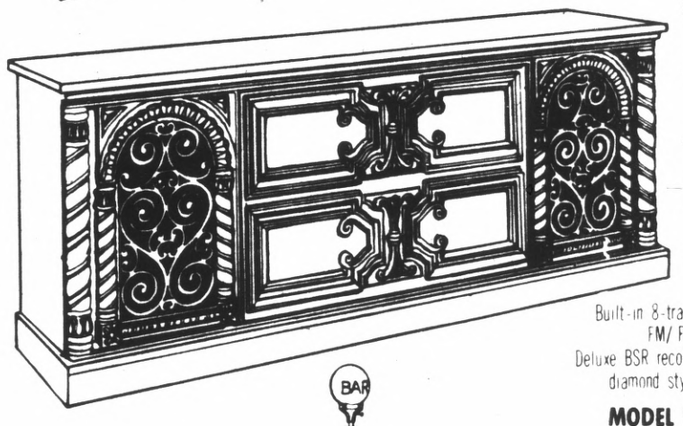

Electrophonic 67-INCH
MEDITERRANEAN STYLE
STEREO CONSOLE
Built-in 8-track player, AM/FM/FM-Stereo radio. Deluxe BSR record changer with diamond stylus, and more
$270
MODEL W79674

Pay Less this Christmas

LEAR JET CAR STEREOS

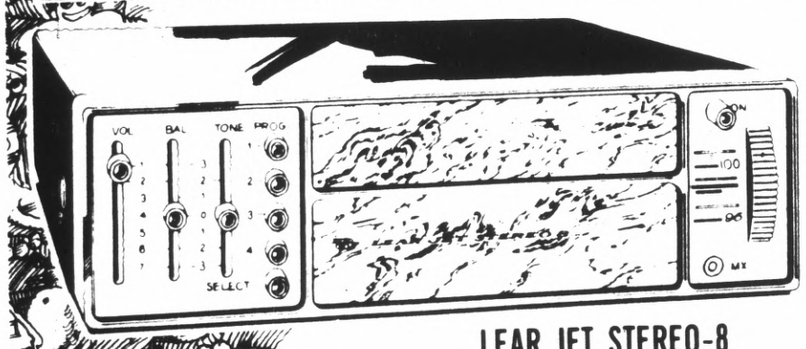

SALE PRICES GOOD TODAY THRU SUNDAY, DECEMBER 1ST.

LEAR JET STEREO-8
TAPE PLAYER & FM RADIO
A discret stereo-8 amplifier for each quad channel that makes your stereo cartridge sound better. 48 watts
INCLUDES FREE THEFT-PROOF BRACKET MODEL A-225 $129.95 VALUE!
99.97

MODEL A20

MODEL A25

LEAR JET STEREO-8

AUTO 8 TRACK
Separate controls for tone volume and stereo balance. Full 22 watts of power, and program indicator systems.
33.88
FREE THEFT-PROOF BRACKET

WITH BURLED ELM FINISH
Fits comfortably in any car, even sports cars and compacts. The rich tones of 30 big watts of peak music. Built-in headphone jack, slide controls.
57.88
FREE THEFT-PROOF BRACKET

SAN MATEO
666 Concar Drive
SAN FRANCISCO
3975 Alemany Blvd.
Pay Less Super Drug Stores

Electrophonic
BAR STYLE STEREO
Beautiful padded bar stereo with built-in psychedelic lights. In Mediterranean styling.
MODEL EB12
$300

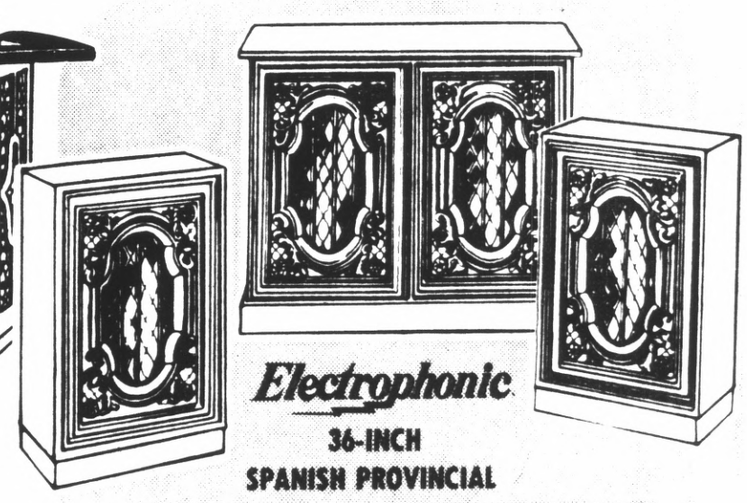

Electrophonic
36-INCH
SPANISH PROVINCIAL
QUADRAPHONIC STEREO
Built-in compatible two & four channel "4D" phono & radio system. AM/FM/FM stereo radio and more.
$320
MODEL QTG793368

ASK US ABOUT PAY LESS EASY CREDIT TERMS . . . AVAILABLE WITH APPROVED CREDIT.

3975 ALEMANY BLVD., SAN FRANCISCO
NEAR THE DALY CITY BART STATION

Pay Less Guarantees Every Purchase

IT'S SIMPLE...

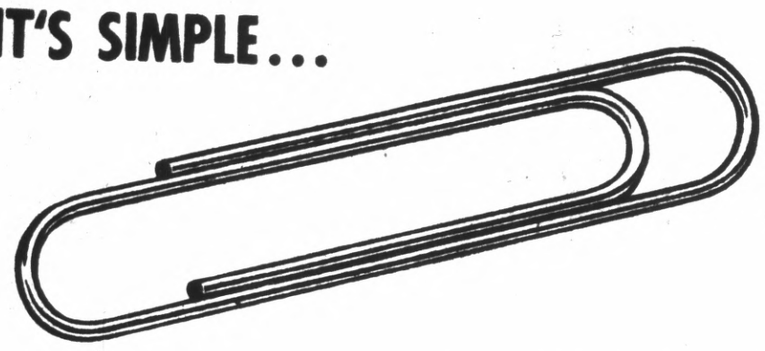

BUT WORKS WONDERS

A paper clip organizes contracts . . . preserves records . . . files batches of documents . . . keeps order in a chaotic business world.

The newspaper is a simple idea that works wonders, too. It moves merchandise . . . doctors the economy . . . distributes jobs . . . finds people to do jobs . . . informs, educates and entertains.

When you want to sell, buy, rent, hire or announce . . . think of the simple idea that works.

NEWSPAPERS FIRST

# Pacifica to Share Boat Launch Study

The Pacifica City Council Monday night voted 3-2 to spend $1,000 for its share of a $10,000 feasibility study of a boat launching facility at Pedro Point.

In protesting the expenditure, Councilwoman Janet Fulford — Pedro Point resident — complained that it was "the camel putting its nose in the tent."

She also charged that the proposed parking lot to serve the launching facility would bring noise, air pollution, and loss of view by homes which would be looking onto the parking lot.

However, two other residents of Pedro Point, Jim Harrison and Kitty Bouley, supported the feasibility study. Mrs. Bouley wanted an entire harbor.

Lee Forster of Rosita Road complained that "with money getting so tight; it might be a little premature to spend money for this study."

He noted that with a study under way for a Rockaway Beach Harbor, all funds for a launching ramp should be spent on that project.

Councilwoman Grace McCarthy, however, noted that the city has been getting more complaints of people driving along the beach to launch their boats.

Former Councilman Nick Gust declared that he could not see how parking would restrict the view, since the old railroad berm is higher than any cars would be. He was disgusted, he declared, that every proposal for civic improvement that the Chamber of Commerce pushed (he is the chamber president) results in such attacks.

Lorvan explaied that although he voted no, he did not oppose the launching ramp, but that he felt that any such proposal needed clarification.

City Manager Don Weidner reported that the Roman Catholic church was willing to sell its 5½ acres near the proposed site for $375,000, either outright or on a lease-purchase contract.

Should the ramp prove feasible, Weidner reported, the city could obtain 100 per cent construction financing from the State Department of Navigation and Ocean Development for construction but not for land purchase. Mayor Aubrey Lumley, however, said the ramp would encourage such development.

# 380 Vote Dumped in Pacifica

The Pacifica City Council decided Monday night against placing extension of Freeway 380 into Pacifica on the March ballot.

Councilmen voted to rescind their previous resolution adopted earlier this year calling for a referendum on the controversial measure. The vote was unanimous Monday night, unlike virtually every other council vote in recent months on the issue of 380.

In the previous resolution, the council had asked for a three-city referendum, to include both San Bruno and South San Francisco, since these cities would have been affected by either 380 or its alternatives.

Mayor Aubrey Lumley brought up the issue, pointing out that the deadline for requesting consolidation of a city special election with the school district election, on March 5, was fast approaching.

"Just what is it you want to put on the ballot?" asked Councilman Stan Farber. "You certainly would not want to put anything on the ballot by a split council vote."

Councilwoman Janice Fulford pointed out that neither San Bruno nor South San Francisco had consented to go along with the election proposal.

Lumley, who had originally spearheaded the move to place the measure on the ballot, noted that he had some second thoughts on the election. The problem, he said, was so complex, that the individual might be confused as to what the issue is. He felt that working out such problems was one of the responsibilities that councilmen were elected to take care of.

The council also found rare unanimity on a second measure involving 380.

Councilmen adopted a resolution that the City of Pacifica, together with county, state and federal agencies, "explore all alternatives for improving and upgrading the safety, efficiency and usefulness of Sharp Park Road, including . . . use of local, county and state gas tax funds and Federal Aid Urban funds."

The resolution noted that "increasing traffic loads on Sharp Park Road create serious traffic hazards and cut down efficiency" — and that it will be a long time before "any major east-west highway facility" is built.

The resolution was adopted after more than half of the proposed wording had been cut out, in an effort to obtain unanimity. It was an aftermath of a special study session held on 380 two weeks ago.

## *Tagalog Mass To Be Offered On Saturday*

Rev. John Mullen, Pastor, invites the public to attend a Tagalog Mass to be celebrated at Our Lady of Perpetual Help Church, 60 Wellington Avenue, Daly City, at 5:30 p.m. Saturday.

These tagalog masses are celebrated every last Saturday of the month at the church.

Leading the choir at the mass will be the Filipino Dominican Sisters of St. Paul's Parish. Marcelino Enriquez, president of the Filipino/American Organization of Northern San Mateo County and sponsors of the tagalog masses, invites musically inclined persons to join the choir.

# Park Noise Triggers Protests

What started to be a simple proposal to curtail noisy musical instruments in San Bruno City Park Monday night became a free-for-all against all types of noise.

As a result, City Mgr. Gerald Minford said he would prepare a staff recommendation for an all-inclusive anti-noise ordinance for the Dec. 9 council meeting.

Councilman George Corey had proposed the closing of the park's Beckner Shelter area (where most of the loud, mostly drum, noises have emanated) at 6 p.m. during the winter months and leave the enforcement to the police department.

Police Chief Russell Cunningham, however, said such enforcement might prove difficult and suggested a specific ordinance be drawn up.

"One person, or several persons who have tom-toms start and stay with the same rhythmic beat, early in the morning," said Corey. "It's bearable for the first two or three hours, but after that it does get on one's nerves — even those who are mild-mannered and calm."

He suggested the staff prepare an ordinance that would probibit "long, continued noise" at the park.

Rose urbach, 440 Euclid, an avid anit-jet noise spokesman, requested such an ordinance to cover noise throughout the city — "and also jet noise."

Mrs. Urbach, who takes regular jet noise readings and makes constant reminders of the airport noise, said "now you have a good idea what jet noise is. A lot of us (who want jet noise curtailed) are mild-mannered too. We'd like some reasonable restriction (on jet noise)."

Mrs. Urbach explained she desired the city to repeatedly bring to the attention of airport officials that the city wants excessive noise stopped before the airport is expanded.

Mayor Tony Governale, active with the Airport Land Use committee, said that body is deeply involved in doing just that. "We hope that before expansion begins we'll have a resolution showing all mitigating problems that take place," he said.

Numerous San Bruno residents are a party to the recent law suit that stopped further expansion plans until an appropriate Environmental Impact statement has been filed.

Dr. Louis Maraviglia, of 1661 Donner Ave., said, "We've forgotten motor vehicle noise!" He suggested the police start a strict enforcement program of the state motor vehicle code. Some on-going program in key areas would be helpful in reducing the noise level," he said.

Input on the recommendation to be prepared by Minford will come from members of the city's environmental committee, at the request of that committee's chairman, Elmer Butler.

The city, incidentally, already does have a noise ordinance.

## Holiday Books To Be Reviewed At DC Library

Books for holiday-giving will be reviewed by Mrs. Frank W. Hosmer Jr., literary section chairwoman of the California Club of California, for The Friends of the Daly City Library and their guests on Thursday, Dec. 5, at 10 a.m. at the John D. Daly Library, 6351 Mission St.

Mrs. Hosmer, who has previously reviewed for The Friends, is a native of San Francisco and a graduate of Lowell High School. She also attended Fresno State University and is a published author of short stories under her maiden name, Audry McCullough. She is also an experienced discussion group leader and book reviewer and is at present president of The Forum Club.

Coffee hour preceding the review will be hostessed by Mrs. Klaus Tschorsnig, assisted by Mmes. Frank Noonan and Irene Farisy.

SANTA'S SUGGESTION BOX

Find the right Gift for everyone on your Christmas Shopping List . . .

Check Santa's Suggestion Boxes in Classified for great gift ideas! Shop early, Save money and have a very, very

MERRY CHRISTMAS

Open the door to a better life.

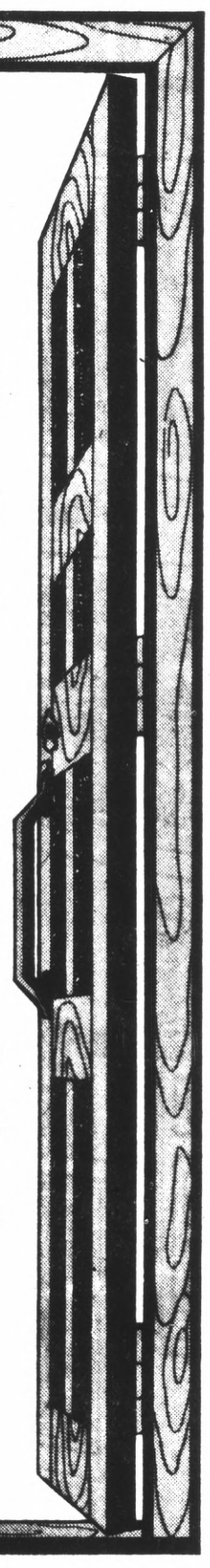

Find your future home in today's Classified Ads.

The Classified Section of this newspaper is truly a showcase of homes . . . a tremendous selection of designs (in both existing and new models) that will make choosing a genuine pleasure. You'll find listings by qualified, experienced Realtors, builders and brokers who give you friendly, helpful service.

Buying a home as soon as possible is more than an investment in happier living . . . it's a smart business investment, too. So, pick the desired location . . . pick the design you want . . . pick the price you can afford . . . NOW in the Classified Section.

THE TIMES-POST WANT ADS

(3 CONVENIENT LOCATIONS)

SAN MATEO 1080 South Amphlett Blvd. 348-4444 8:30 to 5:30
SAN BRUNO 205 West Angus Avenue 589-1234 8:30 to 5:30
REDWOOD CITY 723 Middlefield Road 369-1791 9:00 to 5:00

Dental Plates

Dr. D. B. Busch, Dentist

EXTRACTIONS AND IMMEDIATE RESTORATIONS
GENERAL DENTISTRY
BUDGET PRICES

EASY CREDIT TERMS on approved credit for Dental Plates, Partial Plates and Removable Bridges. All credit handled by our office. No outside financing required.

Dr. D. B. Busch
DENTIST

Come in now no appointment necessary. Hours 8 to 5 Monday through Friday Saturday 8 to 12 00

New Dental Plates In One Day
For anyone short of time in most cases if you arrive before 10 o'clock we can deliver your plates by 5 00 the same day

FAST PLATE REPAIRS: ONE HOUR IN MOST CASES

AMPLE CONVENIENT FREE PARKING AT REAR ENTRANCE OF OUR OFFICE

UNION AND OTHER BENEFITS PROCESSED

1433 Burlingame Avenue • Burlingame • Phone 343-8916

## EASY AD FINDER
### WHERE TO LOOK FOR WANT ADS

| | |
|---|---|
| ANNOUNCEMENTS | 100 to 199 |
| AUTOMOTIVE | 900 to 940 |
| SEA AIRCRAFT | 800 to 899 |
| EMPLOYMENT | 200 to 299 |
| FINANCIAL | 600 to 699 |
| FOR SALE | 400 to 499 |
| REAL ESTATE | 700 to 799 |
| RECREATION | 300 to 399 |
| RENTALS | 500 to 599 |

TIMES CLASSIFIED
SAN BRUNO HERALD
RECORDER-PROGRESS
COASTSIDE CHRONICLE
THE POST
ADVERTISING RATES AND INFORMATION

Effective April 1, 1974
Cost Per Line Per Issue
(3 line minimum)

| | 3 to 9 Lines | ★More than 11 Lines |
|---|---|---|
| 1 Issue | 95c | 83c |
| 2 to 4 Issues | 80c | 69c |
| 5 to 8 Issues | 64c | 56c |
| 9 to 15 Issues | 57c | 50c |

★ 10 line ad billed at 11 line rate.
Each issue of The Post and San Bruno Publications will be considered as consecutive insertions — and must be taken to qualify for consecutive insertion rate. San Bruno newspapers are published Wednesday and Saturday. The Post is published Wednesday.

**ACCEPTABILITY:** The Times reserves the right to reject, censor and properly classify any advertisement.

THE FIRST WORD of each 8 point type ad will be spelled out. Abbreviations will be accepted on the first word in 12 point or larger type lines. However, any ad that does not begin with an alphabetical character will not be in alphabetical sequence.

**ERRORS:** Responsibility will not be assumed for more than one incorrect insertion of any advertisement ordered for more than one time. In no event shall Amphlett Printing Company be liable for special damages or consequential damages even if it has been notified of the possibility of such damages. Errors must be reported immediately.

**GENERAL INFORMATION**

Rate cards and circulation figures are available upon request. For more detailed information on credit, mechanical requirements, deadlines, cancellations, and additional rates please contact your nearest office for a rate card.

San Bruno ..... 589-1234
Redwood City ..... 369-1791
San Mateo ..... 348-4444

DISPLAY CLASSIFIED 14¢ - SPECIAL NOTICES

## CLASSIFIED OFFICE WILL BE CLOSED

**THURSDAY, NOVEMBER 28**
**To Observe Thanksgiving Day Holiday**

DEADLINE for commercial ads and cancellations 12:00 P.M. Tues., Nov. 26th for Wed. and Thurs. Times. 12 P.M. Wed. Nov. 27th for Fri. Times.

Private party ads and CANCELLATIONS 3:00 P.M. Tues., Nov. 26th for Wed. and Thurs. Times; 3 P.M. Wed., Nov. 27th for Friday Times.

TIMES—POST
SAN BRUNO PUBLICATIONS

SAN MATEO
1080 S. Amphlett Blvd.
348-4444

REDWOOD CITY
723 Middlefield Rd.
369-1791

SAN BRUNO
205 Angus Ave. West
589-1234

# Times-Post Want Ads

San Mateo 1080 South Amphlett Blvd. 348-4444
San Bruno 205 West Angus Avenue 589-1234
Redwood City 723 Middlefield Rd 369-1791

*"Where more San Mateo County Want Ads are published than in any other newspaper"*

## 100—NOTICES

### 101—Lodge Notices

**San Mateo Toastmasters**
CLUB NO. 191
Meets each Tuesday 7:30 pm
Fidelity Savings & Loan
11 E. Third
San Mateo
to practice public speaking. Men 18 and over invited to visit and participate.
Clay Hill, Pres.
Ph. 364-3169 or 347-0419

BURLINGAME LODGE
No. 400 F&AM
Masonic Temple
Park Rd. and Howard Ave.
Meets Tuesdays — 7:30 p.m.
Sojourning Masons are welcome.
Kenneth E. Taylor
Worshipful Master
Henry Stephens
Secretary
Ofc. 344-4778 Res. 344-0588

EARLY BIRDS get the WANT AD bargains!

### 141—Funeral Directors

**Patterson & O'Connell**
FUNERAL HOME
San Mateo—345-8585

### 145—Personals

**UNDERCOVER** WORK. Hazardous situations no problem. Anything legal for a price. Extensive background in private investigation and covert operations. Local references. P. O. Box 464, Burlingame.

**SINGLE** women — meet the right men for you. Age 30-60. Introduction. Call 364-3355 for recording.

**Leona, Spiritual Psychic**
Help and advice on all affairs. Menlo Park, 325-9448.

**FOSTER** HOME Lic. Info. 573-2819. Have satisfaction being "Special Parents" for child who needs caring family!

### 161—Lost & Found

**LOST** Fri. afternoon, Boston Bull Terrier black with white chest. Vic. Paloma Ave. Broadway, Calif. Dr. Burl. Pet of elderly cple. Reward. 343-0879 or 344-0651 or 342-6689.

**LOST** small Cameo Pin Vic. Macy's Stanford Shopping Center parking lot, 11/22 p.m. Reward. 591-6020.

PLACE YOUR WANT ADS NOW!

### 161—Lost & Found

**LOST** female German Shepherd. 5 mo. old. Vic. Crestmoor. Answers to Duchess. 871-7803.

**LOST:** Diamond wristwatch Sat., vic. St. Matt. Episc. church. S.M. Rew 343-6965 eves.

**CAT** lge. dk. grey/wte. male, Millb. Highlands 11/3. Reward 573-0419, 692-1051.

**LOST:** fem. grey Poodle/terrier in Daly City area. "Louise" 756-1682.

**LOST** kitten, Nov. 9th. 5 mo. old. Smoky color. Vic. S.M. Park 345-8318.

**LOST** male COCKATIEL 11/24. He talks. REWARD. 343-0983 or 344-7643.

**LOST:** Cat, lge, gray/brown tiger. Vic. Beach Park, Neigh. 4. F.C. Reward 341-2209.

## 200—EMPLOYMENT

### 211—Instruction

**CENTURY 21** Real Estate Schools. Prepare for State exams. $75. Start today. Call 788-2121.

### 213—Agencies

**LIST** Your Availability
**CDI CORP**
610 Norfolk 342-0454

**SUNSET**
EMPLOYMENT AGENCY
1505 El Camino, Brl. 347-9807

☆EMPLOYMENT☆
BRUCE AGENCY 347-1002
919 S. El Camino S.M.

### 221—Help Wanted

**Accountant**
St. $12,000. Deg. pref. Exp. thru financial stmts. Xlnt. raises and good bnfts. 871-9755 GATEWAY Snelling & Snelling Agency, 220 E. Grand, SSF or 994-6464, 151 87th St. (at Junipero Serra), Daly City

**ACCOUNTANT** SR to $17,000 strong expd for this No 2 spot in Corp Hdqtrs. Call Parke 344-6395 San Mateo Employment Agency 441 So. El Camino

**ACCOUNTANT,** full charge. Constr. exper. must; prefer mech. constr. exper. San Mateo area. Send resume Box No. 6136, Times, S.M.

**ACCOUNTING CLERK**
Belmont firm requires Hi energy, self-motivating clerk with exc. math aptitude to audit sales records, prepare computer input and maintain detailed equip. records. Exc. co. paid fringe benefits. Send resume with qualifications and salary requirements to Box 6127, The Times, S. Mateo.

**Accounting Clerk**
Challenging opportunity for a person with record keeping experience. Expanding Burlingame-based subsidiary of a Fortune 500 co. Exc. fringe benefits. Provide complete personal and salary background in first letter. Equal opportunity employer. Reply Box No. 6131, Times, S.M.

**Accounts Payable Clerk**
St. $8760. Familiar w computer input helpful. A/P exp. and lite typing req. Xlnt. bnfts. 871-9755 GATEWAY Snelling & Snelling Agency, 220 E. Grand, SSF.

**ACCOUNTS** rec. clerk, analyzing and reconciling customer accounts. Type 50, excel. spelling and grammar, good figure aptitude. Prior exp. nec. EOE. 592-1300.

**ACCOUNTS** REC. Billing. Approx. 5 nites per mo. So. S.F. area. 588-2150.

AGENCY
**ANNE WHEELER**
Original Owner Since 1950
342-3201
NO FEE
Sales/outside ..... $750+
Sales Trnes/deg. (5) ..... $700+
File Clerk ..... $360
Accts. Rec. Clk P/T ... $3.75 hr.
SPLIT/NEGOTIATE REIMB
Secretary/gd. skills ..... $800
Legal Secty/gd skills .... to $800
Legal Secty/dicta ..... to $750
Sales/Service ..... to $700
Secretary/lite SH ..... $650
General Ofc./dicta ..... $95 wk
Customer Service ..... to $575
Accounts Payable ..... to $575
Recept/type 60 ..... $525
FEE
Admin. Assistant ..... $800
Sales/Inside ..... $600
Restaurant Mgr Trne .... to $600
Sales/food ..... $3 hr.
Secty/dicta/P/T ..... $3 hr.
Sales/nites/P/T ..... $2.25 hr.
Other positions available
100 Benjamin Franklin Ct.
San Mateo
Behind San Francisco Federal Savings and Loan

AGENCY
✓CHECK THESE LOCAL PENINSULA JOBS
No Fee
✓SR ACCTNT ..... to $14k
Acctng Degree
✓SECTY/BKKPR ..... to 800
Bkkpng exp., No s.h.
✓LEGAL SECTY ..... 750
No s.h., 9-5
✓ACCTNG CLERK ..... 675
Gen. Led. exp.
✓A RECEIVABLE ..... to 650
2 yrs. exp.
Fee
✓ADMIN. ASST. ..... to 830
Mgmt. Bkgrnd
✓PAYROLL ..... to 625
and repay Fee
✓ACCTNG CLERK ..... 550
10 Key, Negot Fee
✓RECEPT/TYPIST ..... 525
Type 65, Repay Fee
✓P. FRIDAY ..... 500
Exp., Negot Fee
(Partial Listing)

**MARJORIE TRUITT AGENCY**
231 2nd Ave., San Mateo
2nd Floor — 343-4501

**ALARM INSTALLER**
From $570. The demand is now. Call Karen 573-3300 Romark Agcy. 2015 Pioneer Ct. SM

**APARTMENT MANAGER**
Peninsula couple. No kids. Husband may work. Lite maintenance and yard work. Owner 341-5292 Days.

**APT. MANAGER**
PLUS Cash.
574-2121

**ASSISTANT** BKKPR Min. 2 yr. exp. req'd. No Penin. Accts/Rec. exp. a big +; to $675. Employer pays fee. Call Nancy 344-6395 San Mateo Employment Agency, 441 S. El Camino. Fee jobs also.

**ATTORNEY** or Realtor
FREE prestige office for services. 100 El Camino, Burlingame. Mr. Keith 348-7001.

**AUSTIN AGENCY**
Register for employment
Management
Technical
Clerical
By apptmt. only 573-7200
in Foster City

**AUTO** parts salesman, must be experienced to call on service stations, garages and car dealers. $800 draw against comm. Pension, profit sharing plan. Health insurance paid. Please send complete resume to Box 6134, The Times, S.M.

**BABYSITTER,** mature, lt. housekeeping, 2 school age children, references. Days 347-0787 or 344-9545 aft. 5.

**READ** Times Want Ads — get the bargains!

### 221—Help Wanted

**BANK** teller. Full time position available for an experienced teller. Salary commensurate with experience and benefits are excellent. For confidential interview call: Mrs. Newton 347-2363 California Canadian Bank, 100 So. Ellsworth, San Mateo. Equal Opportunity Employer.

**BANQUET** SALES Mgr. Cocktailing xlnt. supr. sales personality req'd., priv. club. Call Dee 347-2181 Grand Snelling & Snelling Agency, 4 W. 4th Ave., S.M.

**BEAUTICIAN** w/following for Mr. Eugene's Coiffeurs in Belmont. Recently redecorated and under new management. 591-2654 After 6, 591-9306.

**BEAUTICIANS** wanted, following preferred but not nec. Salary + commission, 641 Laurel St., S.C. 591-0894.

**BEAUTICIAN** Female. Some exp. in blow cuts. Salary + San Bruno 589-8717.

BETTER JOBS BY—
☆BRUCE AGENCY☆
FREE JOBS
ASSISTANT Personnel Mgr. Los Angeles area to $16,000
WAREHOUSE Supvsr $12,000
SECTY for Pres. to $10,800
KEYPUNCH Supvsr ..... $7800
CLERK Typist 50 wpm to $500
GEN Office ov 25 to $500
JR Secty 50 wpm $477
TYPIST Personnel to $460
POLICY Typist ov 25 $414
RECORDS Clk ov 25 $400
Split/Negot/Reimb Fee
AUTO ofc Mgr. to $12,000
DMV Contracts to $9600
CREDIT Analyst to $9600
MED Installer to $12,000
COLLECTOR Retail to $9000
CUSTOMER Service to $600
ORDER Serv Parts to $600
GEN ofc Secty to $550
RECEPTION G O to $525
FEE JOBS
LEGAL Secty to $650
KEYPUNCH CMC exp to $600
ACCTS/Rec expd to $520
CALL 347-1002
919 So. El Camino, S.M.

**BILL WILLIAMS ASSOC.**
Placement Agency
400 S. El Camino, S.M.
Suite No. 810 347-3056
ALL JOBS 100% FREE
Exp. printer, retired ..... $1300
Accountant, BS degree .... $1200
Sr. Mech. drafts ..... $1200
F.C. Bkkpr. gen. ledger ..... $750
Legal sec. SSF/Burl/RC .... $750
Exp. payroll ..... $600+
Acct'g. clerk SSF, Burl ..... $675
Secty. Palo Alto ..... $700
Ins. Sec. Property/Casualty ..... $800
Accts. payable ..... $600
Jr. chemical engineer ..... open
Stat typist ..... $525
Food sales ..... comm.
Clerk typist, mature ..... $500
Dicta secty, mature ..... $575
Keypunch, mature ..... $500
Filing, mature ..... $450
Mail clerk ..... $400
Legal secty trainee ..... $500
P.T secty, S/H, SM ..... $4 hr.
P.T auto. bkkpr ..... $5 hr.
Temp. med. transcriber .. $5 hr.

**BILLING** Clerk to $550 Type 65 accurately. 10 key. SOUTH CITY Employment Agency, 139 Mitchell Ave., SSF, 588-2487.

**Billing Clerk**
Monroe calculator. Victor comptometer, lite type, 10 key. $690. Serv-All Employment Agency, 440 San Mateo Ave., San Bruno 589-0315 or San Mateo 347-5288.

**BOOKKEEPER** F/C General Ledger. Small office. 1333 Howard Ave., Burlingame.

**CAR** RENTAL AGENT Sharp, aggressive, outgoing individual for rental position. Call 348-8668 for interview.

**CARPENTER.** Salary range $887 to $1078 monthly. Must have the ability to perform skilled carpentry work on school bldgs. and facilities, must have 1 yr. exper. at journeyman level. Apply in writing to Personnel Director, San Mateo City School Dist., 50 Peninsula Ave., San Mateo. Deadline for applying December 6, 1974.

**CHARLEY BROWN'S**
Now Interviewing
For
WAITRESS
DAY HOSTESS
Charley Brown's
1550 Old Bayshore, Burl
We are an equal opportunity employer.

**CLERICAL JOBS**
All Exp. Ofc. Skills Used
Western Girl Western Men
Hillsdale Shopping Center
San Mateo 341-3411
428 W. San Bruno Ave.
Phone 873-3985
Get acquainted, get a gift, have a cup of coffee. EOE

CLERICAL
Christmas
only 4 weeks left!
Apply now for temporary work at Manpower. Earn extra money for holiday shopping on interesting temporary jobs lasting from a few days to a few weeks. We need experienced people for these skills:
Typists
Keypunch Operators
Figure Clerks
Apply immediately and go to work!
MANPOWER
Temporary Services
5th & Ellsworth, S.M. 342-2700
Equal opportunity employer m/f

**CLERICAL** Typist Salary $525. Mid Penin. Quality Co. Requires Min. 1 yr. ofc. exp. + typing 50 wpm. Employer pays fee. Call Nancy 344-6395, San Mateo Employment Agency, 441 S. El Camino. Fee jobs also.

CLERICAL
NEED 4
Start to $500 with prestige research firm. 2 raises in the first year. Call Shelley Graham 348-3111, APA Agency, 520 El Camino, S.M.

**CLERK TYPIST II**
in Redwood City. Heavy public contact. Prefer High School graduate with 2 yr. exper.; typing 45 wpm. Salary $631 month. Contact Personnel Dept., San Mateo County Schools Office, 333 Main St., Redwood City. 364-5600-2873 no later than 11-6-74. Equal Opportunity Employer.

**CLERK** Typist. Fee Pd. to $6000. Type 50, good gen'l ofc. exp. helps here. Also fee jobs. Call Toni Todd 347-2181 Grand Snelling & Snelling Agency, 4 W. 4th Ave., S.M.

**COLLECTOR** $7800, prev. bank finance co. exp., good on phones, stable person. Call Dee 347-2181 Grand Snelling & Snelling Agency, 4 W. 4th Ave., S.M.

**COMMERCIAL** accounts clerk. Bookkeeping or related exper. pref. Crocker National Bank. Contact Mrs. Coffman 347-4011.

**COMPTOMETER** OPERATOR P/T. Send exp., Salary expected, phone no. to The Times, Box 6137 SM.

**COMPUTER BILLER**
Will Train. Bookkeeping billing machine experience helpful. South San Francisco area. 6 months assignment.
MANPOWER
Temporary Services
5th & Ellsworth, S.M. 342-2700
Equal opportunity employer m/f

**COMPUTER OPERATOR**
Experienced on 3rd generation systems to operate IBM 370/125 under DOS/VS on the day shift. Good salary and benefits. Call B. Hardy 761-2300 Ext. 696, 9-3 pm.

**COMPUTER** Operator, $500.
**WILL TRAIN**
Call Joyce 573-3300 Romark Agcy. 2015 Pioneer Ct. SM

**COMPUTER** terminal opr. Bank or financial on line exp. No fee. To $700 Fee jobs too. Management Services Agency 1842 El Camino, Burl. 342-9441.

**Cook Supervisor**
Needed immed. for convalescent hosp. Competent to meet new federal requirements. Call or write to Hillhaven Convalescent Hospital, 1609 Trousdale, Burlingame, 697-1865.

**COSMETIC** REPRESENTATIVES. Guaranteed hours, starting 12-9 thru 12-24. Short hour shifts. Serramonte, Tanforan and Hillsdale. Register immediately. Must be well groomed, outgoing personality. Olsten Services, 1815 El Camino, Burlingame, 342-7232. Equal opportunity employer m/f.

**COUPLE,** mature, Mnge. and maintain gd. apt. complex. Must be sober and bondable. So. S.F. Apt. plus $500 salary. No pet. 457-0213, 776-7515.

**CREDIT MANAGER** Corp. Hdqtrs needs Qualified Professional w/Nat'l exp. Min 3 yrs top line responsibility. Call Parke, 344-6395 San Mateo Employment Agency 441 So. El Camino.

**CUSTOM** RELATIONS REP. $650 Mo. up. Must be detailed with accounting bkgrd., and career oriented. Call Lani 344-6395, San Mateo Employment Agency, 441 S. El Camino.

**CUSTOMER SERVICE REP**
to $9,600. Airport location with no clerical. Heavy phones lots of variety! 871-9755 GATEWAY Snelling & Snelling Agency, 220 E. Grand, SSF or 994-6464, 151 87th St. (at Junipero Serra), Daly City

**CUSTOMER** SERVICE To $650. Growing consulting firm needs your creative energy in handling customer relations. Call Pam, 348-3111, APA Agency, 520 El Camino, S.M.

**CUSTOMER** SERVICE. This is a very busy desk. Lots of variety. Call Antoinette 347-2181 Grand Snelling & Snelling Agency, 4 W. 4th Ave., S.M.

**DATA** Clerk, 2 yrs. exp. w/blueprints and bills of materials or inventory control. No typing. No fee. To $600. Fee jobs too. Management Services Agency, 1842 El Camino, Burl. 342-9441.

**DICTAPHONE** Typist. Fee Pd. Type 60 accurate. Some exp. helpful. Also fee jobs. Call Toni Todd 347-2181 Grand Snelling & Snelling Agency, 4 W. 4th Ave., S.M.

**DIRECTOR** OF MAINTENANCE AND OPERATIONS $1311 - $1599 per mo. Administrative staff position responsible for planning, coordinating, and directing building maintenance, custodial services, grounds keeping, transportation, warehousing, and security program.

BOOKKEEPING., Bookkeeper $664-$807 per mo, 7½ hrs. per day, 12 mos. per year. 3 yrs fiscal record keeping exp. Must type 30 wpm.

Final filing date 11/29/74. Apply Jefferson Elementary School District, 101 Lincoln Ave., Daly City. 992-1000, ext. 203. Equal opportunity employer.

**DOMESTIC—LIVE IN**
Hskpr local fam. ..... $450
Hskpr. for 1 ..... $400
DOMESTIC HELP DIV. San Mateo Employment Agency, 441 S. El Camino 343-5691.

**DRAFTSPERSON**
Immediate opening for self starter to work with manufacturing engineers in electro-mechanical environment. Strong emphasis on pictorial/isometric illustrations of detailed operation sheets, preferably free hand, and detailed isometric subassembly drawings. Some tooling exp. helpful. Requires 2 yrs. exp. in related field. Send resume to:
PERSONNEL DEPARTMENT
Bruning Division
Addressograph/Multigraph Corp. 3923 Bohannon Drive, Menlo Park 94025. Equal opportunity employer

**DRIVERS — PART-TIME**
We need a conscientious person with excel. driving record to drive children to and from school. Please apply in person 9-11 a.m. weekdays at ServiCar, 1111 Chess Dr., Foster City.

**DRIVERS, PART-TIME**
male or female to deliver parcels. Ideal for students or housewives. AM and PM routes to downtown San Francisco, Peninsula and Marin. Late model vehicle required. Prefer economy station wagon or small van. Must be familiar with area and reside in towns San Mateo and north. Call Paul Gasta, 871-2971.

**Electronic Tech**
1 yr. min. industrial experience required in electronics for production testing and final assembly of major microfilm duplicating equipment. Local facility of national corporation has immediate opening due to expansion program offering excellent future, steady employment, good company benefits. Contact Personnel Department for appointment. 325-0761
Bruning Div. Menlo Park
Equal opportunity employer

**EXEC. SEC.—$800**
1-girl office — Must enjoy research and statistical, compiling info. for projects. Type 65 lt. S.H. Top benefits and retirement. Call Rely-Able Personnel Agency 937-1120.

**EXECUTIVE** Secretary $8400. Assume responsibility and prestige with your skills. Call Toni Todd 347-2181 Grand Snelling & Snelling Agency, 4 W. 4th Ave., S.M.

**FIGURE** CLERK TRNEE. Entry level spot. No. Penin. No typing, but w/good/fig. apt. req'd. Call Mary, 344-6395, San Mateo Employment Agency, 441 S. El Camino.

**FILE** CLERK, responsible position in law office, lite typing, general office activities. Requires good aptitude with figures, and a concern for accuracy. Salary open. Hrs. 9-5 S.M. Call Mrs. Fleischmann 342-3523.

**FILE CLERK $412**
Call Pat 573-3300 Romark Agcy. 2015 Pioneer Ct. SM

**Friday Person**
To $650. Fee pd.! Type 50, lite SH, good fig. apt. Will be trained in billing. Stable work history desired. Beaut. new ofc. and xlnt. working cond. 871-9755 GATEWAY Snelling & Snelling Agency, 220 E. Grand, SSF or 994-6464, 151 87th St. (at Junipero Serra), Daly City

**FULL TIME** — earn to $12,000 first year. Serve Estab. Fuller Brush customers. Training provided. Car necess. Mr. Young 574-4272.

**GENERAL** Office, type 60, figure apt. Phones. Good personality. Nice active office $540. Rite Job Employment Agency, 920 El Camino, S.S.F. 583-7779.

PLACE YOUR WANT ADS NOW!

### 221—Help Wanted

**GENERAL** MAINTENANCE MAN. Salary range $678 to $824 monthly. Assist in grounds maintenance, pouring and mixing concrete, fencing, repair and installing equipment, operate truck, yard sweepers, jack hammers, compactors, and small power tools. Assist in gen'l. maint. duties. Must have drivers license. Apply to Personnel Director, San Mateo City School Dist., 50 Peninsula Ave., San Mateo. Deadline for applying December 6, 1974.

**GENERAL OFFICE**
Freight office experience necessary. South San Francisco area. 6 months assignment.
MANPOWER
Temporary Services
5th & Ellsworth, S.M. 342-2700
Equal opportunity employer m/f

**General Office**
To $650. Fee pd! Moderate typing, speed writing OK. Good phone personality needed for busy desk w/lots of variety. 871-9755, GATEWAY Snelling & Snelling Agency, 220 E. Grand, S.S.F. Also fee.

**GENERAL OFFICE** To $600. Local firm offers fantastic opportunity for person looking for growth potential and a stimulating job. Call Pat, 348-3111, APA Agency, 520 El Camino, S.M.

**GENERAL** Ofc. Fig. apt., lite typing. No fee. $525. Fee jobs too. Management Services Agency, 1842 El Camino, Burl. 342-9441.

**GENERAL** office with figure aptitude, must use 10 key add. SSF, 873-9103.

**FAR OUT** MUSIC AT WAY IN PRICES! Check the Times Want Ads today!

**GIRL FRIDAY**
NEED qualified girl Friday to assist sales manager of National Direct Sell co. Must have basic office skills. Should be capable of making decisions with personality in dealing with the public. 1 girl office — Foster City. Salary $600-$700 per mo. Mr. Coll. 349-1837.

**HAIR** stylist, exper. Need immed. Busy shop, guar. comm. 697-7410, 697-7411.

**HAIRDRESSER,** steady or pt. time, guaranteed wage. 591-0379 San Carlos.

**HAIRSTYLIST** Burlingame Ave. Burlingame 347-9621.

**HELP WANTED**
Parents Home Service Institute will appoint 2 mature individuals, neat appearing with car to work locally 5 day week 9:30 a.m. to 3 p.m. delivering gifts to new mothers and explaining Parents' child care and health services. Permanent position. Names and addresses furnished. Sales experience helpful but not necessary. $80. per week take home salary. Call 415-581-0135.

**HOME** Health aides / homemakers, part time, on call basis. Visiting Nursing Assoc., San Mateo. 573-2336 for interview.

**HOSTESS,** 18 or over. Part-time. Apply at Reubens, 3025 Clearview Way, San Mateo, between 3-5 p.m., Mon.-Fri.

**HOUSEKEEPER** — Part-time. Burlingame Convalescent Hospital 343-3661.

INDUSTRIAL
Christmas . . .
only 4 weeks left!
Apply now for temporary work at Manpower. Earn extra money for holiday shopping on interesting temporary jobs lasting from a few days to a few weeks. We need experienced people for these skills:
Warehouse
Shippers/Receivers
Loading/Unloading
Apply immediately and go to work!
MANPOWER
Temporary Services
5th & Ellsworth, S.M. 342-2700
Equal opportunity employer m/f

**INVENTORY CLK.** 2 yrs. college, train if shippg/recvg. and able to read computer put outs. No fee. $718. Also fee. Serv-All Employment Agency, 440 San Mateo Ave, San Bruno 589-0315 or San Mateo 347-5288.

**INVENTORY** VARIOUS ASSIGNMENTS. G
**KELLY GIRL-KELLY LABOR**
490 El Cam. Bel. 593-1038
121 El Cam., Millb. 692-0380

**JANITOR** clean plant and offices. $2.75 hr. SOUTH CITY Employment Agency, 139 Mitchell Ave., SSF, 588-2487.

Jobs
**ASSOCIATED**
BUSINESS SERVICES
EMPLOYMENT AGENCY
**JOBS**
AVAILABLE NOW
Phone 343-4548
220 3rd Ave., S.M.
Open 8:30 a.m. to 7 p.m.

**Junior Tax Accountant**
GUY F. ATKINSON COMPANY has immediate opportunity for an individual with accounting degree and interest in tax accounting. Responsibilities will include preparation of tax schedules and analysis of current tax literature. Will assist in preparation of less complicated tax returns for corporate, partnership, and joint venture entities. This is a development position with long range growth opportunities. Send resume with salary history to:
Personnel Manager
P.O. Box 593
So. San Francisco, Ca. 94080
An equal opport. employer m/f

**KEYPUNCH** Opr. Exp. desired for great co. days or shift. Call Toni Todd 347-2181 Grand Snelling & Snelling Agency, 4 W. 4th Ave., S.M.

**KEYPUNCH** OPERATOR Permanent. Part-time, 1 yr. + exp. req. Redwood City. Mrs. Sutton 366-9540 for appointment.

**KEYPUNCH** to $600. 029/059 Excell. hours, excell. benefits. Employer pays fee. Also fee. SOUTH CITY Employment Agency, 139 Mitchell Ave., SSF, 588-2487.

**KEYPUNCH NO FEE**
DAYS OR SWING
WORK NEAR YOUR HOME
DON'T WAIT, CALL NOW!
TOP PAY
**TASK FORCE**
Belmont 592-2900
San Bruno 871-7577
San Francisco 982-8630

**LAB ASSISTANT**
Part. or full time in pleasant clinic atmosphere. Venipuncture experience desirable. Excel. Benefits. Redwood Medical Clinic. 369-5861.

**LADIES** earn extra money, work from your home. Ph. solicit donations for United Cerebral Palsy. 593-6554.

**Legal Secretary to $750**
No fee. No SH. Also fee
**HILLSDALE**
Employment Agcy. 574-3991
20 W. 24th Ave., San Mateo

**LOAN** Counselor, exp. bank, S.L. or credit union. Type 45. No fee, to $700. Fee jobs too. Management Services Agency, 1842 El Camino, Burl. 342-9441.

**Loan Officer**
Bank or finance bkgd. Heavy detail, fig. apt. Type. Negotiate fee. To $650. Serv-All Employment Agency, 18 2nd Ave. San Mateo. 347-5288 or San Bruno, 589-0315.

EARLY BIRDS get the WANT AD bargains!

DISPLAY CLASSIFIED 221—HELP WANTED

AIR FORCE RESERVE/349 WING/TRAVIS AFB
THE AIR FORCE **RESERVE** IS
BIG ON FLYING

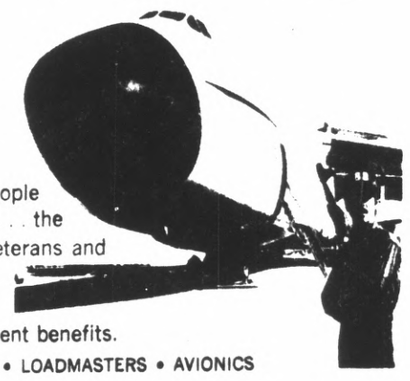

The C-5 "Galaxy" is considered to be the largest military jet transport in the world. It's big all right. And so are the opportunities for the people who keep it in the air. Right now . . . the Air Force Reserve is looking for veterans and non-veterans who are interested in a challenging second job with excellent pay and retirement benefits.

**NEEDED NOW:** • FLIGHT ENGINEERS • LOADMASTERS • AVIONICS SPECIALISTS • AND MANY MORE!

CALL: (707) 438-3111
TO: 349/MAW/RS/
TRAVIS AIR FORCE BASE, CA 94535
Or Fill Out Coupon and Mail Today!

NAME:
ADDRESS:
CITY: STATE: ZIP:
PHONE: Prior Service (Yes) (No)
Date of Birth

YOUR LOCAL AIR FORCE **RESERVE**
**349 WING**
**TRAVIS** AFB

## SAN MATEO COUNTY Business Directory

**A convenient, handy guide to leading San Mateo County businesses and services**

### ACOUSTIC CEILINGS

**Acoustic Sprayed Ceiling**
**QUALITY WORK**
Free Glitter. Lic. 290222
593-3528 or 345-4252

**PIONEER.** Acoustic Ceilings. Modernize your home w/latest sprayed acoustic. Hides cracks, etc. 334-3910.

**ACOUSTIC** Texture ceilings w/glitter, sprayed or resprayed. Clean and fast service 254-3800 — 648-7403.

**O'HARA CEILINGS**
ACOUSTICAL TEXTURE
755-5588

**ACOUSTIC•** texture ceilings, free estimates, free glitter. Bolar ceiling. 282-7500.

**SPRAYED** acoustic ceilings. Fast service, free glitter. Lic. #261225. 282-8242.

### ADDITIONS/CARPENTRY

**CUSTOM** CABINETS. All styles. New, remod., repair kitchen cab. Formica. Reas. Free est. No job too small. 345-0633.

**REMODELING,** additions, decks, dry rot, repairs, sm. constr., fences, etc., Free est. 583-3797, 467-9593.

**CARPENTER** work, all kinds cabinets, formica, doors, security free est. 344-8241.

**CARPENTER,** cabinet work, doors, windows, wood steps, wardrobes, locks. 587-0178.

### BUILDERS/REMODELING

**JOHN E. GARCIA**
Complete Building Services
Kitchens—Bath—Family Rm.
FREE EST. LIC. 589-1877

**G. B. CONSTRUCTION CO.**
Bldg., additions, kitchen remodeling, Finan. avail. Resid./commer. 344-8016

**YOHANAN STRUCTURES**
Additions Remodeling
Free est. Lic. 756-5870

**A-1 CARPENTRY** Constr. Lic., bonded. Remodeling, repairs of all kind. 697-2666.

**BRICKS,** block. All work done by lic. bricklayer, day 569-4386; nite 782-8859.

### CARPETS

**CARPETS** professionally cleaned. $24 for living room and hall (up to 200 sq. ft.) AAA Home Care 349-3174.

**CARPET** savings. 10% over cost. Pad/laying avail. Shown in your home. 574-4992.

### CONCRETE/ASPHALT

**368-5206 FREE ESTIMATES**
CEMENT WORK — PATIOS
SIDEWALKS — DRIVEWAYS

**FREE ESTIMATES 341-8896**
Cement, sidewalks, aggregates, patios, driveways.

☆ **ASPHALT PAVING** ☆
Any type. Moltex coating. Free est. Res/comm. 343-7811

**PATIOS,** driveways, alleyways. Redwood fences, brick/block work. Free est. 586-2723.

### ELECTRICIAN

**ELECTRICAL** CONTRACTOR
Est. gladly. Reasonable rates. Lic. 152952. Call 574-5161

### FLOORS

**EXP. REFINISHER**
Polyurethane, Plastic, Finish. Dark stains, waxing. Free est. Reas. Lic. 130250. 588-8658.

### GARDENING/LANDSCAPING

**Gardener 348-1274**
Maintenance, clean-up and all gardening service. Free est. By Japanese. Call anytime.

**TIRED** of being over charged for yard work? Call Chidester & Sons. No job too small; exper. in all forms of lawn maint. Moving to peninsula, call collect aft. 5 p.m. (408) 688-9420. Hillsb. refs.

### GARDENING/LANDSCAPING

**FRENCH GARDENER**
Clean up. Pruning. Monthly maint. Reas. 697-7331.

**BOTANICAL** Maintenance Co. Commercial/Resid. landscape maint., new lawns, sprinkler systems, pruning, 574-0403.

**COMPLETE** landscaping. Service from A to Z. Sprinklers, fences, lawns. State contr. lic. No. 280167. 342-5156.

**GARDENER,** experienced. Mo. maintenance. FREE ESTIMATE. Your satisfaction is our need. Call 574-3411.

**Experienced Gardening**
Clean-up. Planting. Pruning. Maintenance. Call 349-1824.

**MAINTENANCE 342-4530**
Exp. Japanese clean-up, complete job, reas. rate.

**GARDEN** cleanup, tree trimming, cement work, fences. 589-4725 or 345-7340.

### HANDYMAN

**HOLIDAY SPECIAL**
DISCOUNT ON ALL WORK
PAINTING, CARPENTRY, ETC.
Guaranteed work. 697-8524

**CARPENTRY,** remod., repairs, sm. constr., patios, fences, paint. 341-0831, 592-3204.

**HANDYMAN.** Home maintenance and repairs. One call does it all! 341-2401.

**20 YEARS** exp. Roofing, repairs, gutters, carpentry, paint. Free est. 583-8651.

### HAULING

**HAULING** and GARAGE CLEAN-UP. TREE CUTTING. COLLEGE BOY NEEDS WORK. RELIABLE! 692-2624.

**HAVE** truck, college student. Move. Haul, gardening. Reasonable. 343-1796. Wes.

**HAULING,** Moving, Gardening. Tree Cutting, yard work. Handyman repairs. Jim 364-3541.

### MOVING

**LOWEST** rates in town. No extra charge for wknds. or holidays. Free est. Budget Movers & Storage. 347-7766.

**MOVING,** Hauling. Reasonable rates. 24-hr. service. Insured. Refer. 347-4620 anytime.

### PAINTING/PAPER HANGING

**PIPER PAINTING CO.**
Quality Work Guaranteed
Free Estimates
**349-1474**
28 YEARS EXPERIENCE

**'PETE THE PAINTER'**
Interior — Exterior
Free est. Work Guaranteed
**Phone 355-5775**

**HERMAN JUNGE**
Paper hanging, painting. Expert work, low cost. 20 yrs. exp. No. 164683, 697-4332.

**PROFESSIONAL** painting at winter rates. Int./ext. res./commer. All types repairs. Ins./refs. Free est. 341-0831.

**HANS GELBRICH**
Intr., Extr. Lic. 225296. Ins. Prof. Work. 591-8809

**J. P. SWANSON & SON**
25 Years Experience
Free Estimates 992-0921

**STANLEY NEDWICK & SOI**
QUALITY PAINTING
347-0234; 341-7689

**DOMINIC'S**
Painting Serv. 20 yrs. exp. Free Est. Reas. 341-3005

**HIGH QUALITY—LOW PRICES**
Interior-Exterior
FREE ESTIMATES 349-8881

**PAPER** HANGING SERVICE. PROFESSIONAL. Lic. 292293. Call Wolfgang, 552-3574

### PAINTING/PAPER HANGING

**PAINTING.** Top quality work. Free estimates. Exterior interior. Call Norm. 347-6540.

**INDEPENDENT** painter. Interior painting. NOW IS THE TIME. 369-5063.

### PLUMBING

**ABC** PLUMBING and Heating. Install and repair. Sewer-drain cleaning. Radiant heat a specialty. LOW RATES. Licensed contractor. 573-6018.

**LICENSED PLUMBER**
FREE ESTIMATES
Al Siegel, 592-0100

### PRINTING

**WITH IMAGINATION**
job printing that pleases the eye, the pocketbook and the stopwatch. A complete shop that includes large and small offset letterpress, a complete bindery, our own typesetting. Large volume keeps your costs down. On time delivery too!
**TIMES**
**Commercial Printing**
1100 S. Amphlett Blvd., S.M.
348-4400

### ROOFING/GUTTER SERVICE

**ECONOMY** ROOFING CO. —Roofing and Roof Repairs. IMMED. SERVICE. Clean Gutters. Flush Drains. Aver. home $18, large $22. Licensed for your protection. 248-1001.

**FOR** all your roofing needs, most reasonable. Call Reliable Roofing, 349-7621. Calif. Lic. No. 222679.

**DON** COOPER ROOFING. Working contractor. Lic. 285382, ins. free est. 871-9939.

### SCAVENGERS

**SAN MATEO** COUNTY SCAVENGER CO. Daily Pickups. Residential. 225 Shoreway Rd., San Carlos. 592-2411.

### STORAGE

**U-STORE-IT**
Clean, secure individual storage from $6. 697-1146.

### TELEVISION SERVICE

**PENINSULA-WIDE** TV SERVICE. COLOR or BLACK/WHITE TV. FREE ESTIMATE. On call 24 Hrs. incl. SUN. HILLSDALE TV. 516 E. 3rd, S.M. 574-3511. (RENT A NEW COLOR TV.)

### TILE

**CERAMIC:** kitchens, bath, etc. Free est. day or night. Lic. 281573. 334-4963, 333-5956.

### TOP SOIL/ROCK

**TOP** soil: fill, sand, mix-soil. Pea and concrete gravel, base granite, drain rock, fertilizers. 368-4360, anytime.

### TREE SERVICE

**MITCHELL TIRE SERVICE**
Compl. tree care, safe tree remov. 369-1892; 364-3320

**COMPLETE** Tree Service. Pruning, Spraying. Low rates. Quality work, free est. 341-3043.

### UPHOLSTERING

**SPECIAL** — Sofa or hideabed uphold. $195. Quality workmanship, material. Largest fabric choice. BankAmericard or financ. avail. 591-8993.

EARLY BIRDS get the WANT AD bargains!

## 221—Help Wanted

**MACHINE** Opr. Some exp. Xerox 840. No fee. $525. Fee jobs too. Management Services Agency, 1842 El Camino, Burl. 342-9441.

**MAINTENANCE** Dept. industrial plant S.F. Bayview dist. has openings for mechanical inclined, no layoffs, some overtime. Starting sal. $3.88 with average over $4.30 per hr. Health/Dental Ins. for entire family. Hard physical labor required. Send employment history, education, age, phone to: Box 24068 S.F. 94124.

### Maintenance Man

Recent air conditioning, heating, plumbing background. Apply in person, Mon. thru Fri. 10 a.m. to 2 p.m. only. No phone inquiries. Mrs. Aki, Holiday Inn, Airport.

### MANAGEMENT TRAINEE

We need a married person, good character who is interested in an earning oppty. of $12,000 yr. This is a permanent position. Large sales corp. Earning oppty. $150 per wk. while learning. For interview call 493-6863.

**MANAGEMENT** Trnee. $6000, exp. not nec. but must be outgoing and eager to learn. Call Sharon 347-2181 Grand Snelling & Snelling Agency, 4 W. 4th Ave., S.M.

**MANAGER** trnee. Need sharp clean-cut person who would like to get ahead in fast growing chain of restaurants. Benefs. + pd. vacation. Apply in pers. TACO LA PAZ, 1480 El Camino, Belmont.

**MASSAGE** TRAINEES. Female. Exp. not nec. Will train. Salary + commission. Mr. Daly, 493-9934. CUPID'S CORNER, 3489 El Camino, Palo Alto.

### Material Control Clerk

Heavy Kardex and EDP input exp. req. Duties will include TR file maintenance, input/output balance control, inventory tally, some cost control and miscellaneous record keeping. Apply Personnel Dept.

**BRUNING DIVISION**
**3923 Bohannon Dr.**
**Menlo Park**
**Equal opportunity employer.**

**MATURE** person to live in and care for house and 2 preschool-age children. Compensation includes room, board, use of automobile and salary. 726-4860 aft. 5 p.m.

**MECHANIC,** know tools. Call on accts. Sales and contract work. Good benefits. $600. Rite Job Employment Agency, 920 El Camino, SSF, 583-7779.

**MECHANIC,** Brake and Front End, Journeyman, exper. Goodyear Service Store, call 349-4691 for appointment.

### MEDICAL ASSISTANT

How would you like a position with regular hours — 8:30 to 5:30 — with no Sunday or holiday work? Challenging office nursing opportunity w/excellent fringe benefits. REDWOOD MEDICAL CLINIC, 369-5861.

**MEDICAL** Secretary, exp., for 3 Doctor office. Send resume to Box 6132, The Times, San Mateo.

**MODELS,** Figure. Female. Will train. Full and part time. Avail. now. Flexible hours. Outstanding pay. Fascinating work. Mr. Riley, 493-9934, CUPID'S CORNER, 3489 El Camino, Palo Alto.

**MORNING** waitress, 6:30 a.m. to 3:30 p.m. Park Towers, 700 Laurel, San Mateo. Apply 2 p.m.-4 p.m.

### NURSE AIDES

Experienced. All shifts. Apply in person, 2620 Flores St., San Mateo.

**NURSE** Aides, Housekeepers, Home Health Aides. Hours open. No fee. Homemakers/Upjohn, 364-0161, ext. 1

### NURSE AIDES

All shifts. Apply in person 1100 Trousdale, Burlingame.

### NURSE RN

PM shift, relief. Convalescent hospital. 697-1865

**IF YOU** HAVE THE KNOW-HOW, Want Ads have the Jobs. Check now! Dial 348-4444; 589-1234; 369-1791.

**DISPLAY CLASSIFIED 221—HELP WANTED**

### Nurse RNs and LVNs

Days and PMs, full time, permanent. 100 bed convalescent hospital. Call for intvw. appmt. 349-2161

**NURSE** —LVN or RN full time, supervise nite shift. Call 755-1917.

### Nurse, RN Day Shift

Full time. Convalescent hospital. 697-1865.

**NURSES** — RN's, critical care, med-surg, related services. S.F. Gen. Hosp. 1001 Portrero, 648-8200, ext. 614/631.

**NURSES,** LVN's, PRACTICAL
**MEDICAL NURSES REGISTRY**
441 S. El Camino 344-6398

### Nurses, Registered

for extended care facility. Full/part-time 692-3758.

**NURSING**

### HEAD NURSE

CCU
Management of Coronary Care Unit for RN with Calif. license. Position requires Min. 2 yr. recent exp. in ICU/CCU + Min. 1 yr. as Head Nurse in ICU/CCU. BS degree preferred.
Personnel Dept.
**MILLS MEMORIAL HOSPITAL**
100 S. San Mateo Drive
San Mateo 342-8111
Extension 306

### Order Clerk

$6500. Good fig. apt. and typing skills + good phone personality needed for busy desk. Call Dee Martin 994-6464, GATEWAY Snelling & Snelling Agency, 151 87th St. (at Junipero Serra), Daly City

### Order Desk

$7,200. Lite typing, maintain inventory and process orders. Exlnt bnfts. Call Linda Stevens 871-9755 GATEWAY Snelling & Snelling Agency, 220 E. Grand, SSF

**PART-TIME** and STUDENTS CUSTOMER SERVICE. Earn $100 per week. Eves 4 to 8; Sat. 10-2. Car Nec. FULLER BRUSH CO. 574-4272

**PART-TIME** Couriers. Valid Calif. driver's lic. 25 yrs. and over. Bondable, various shifts open. Apply 890 Mahler Rd., Burlingame.

**PART-TIME** liquor clerk. Positions available San Mateo, 341-0052; Pacifica, 359-1843. Call 10 to 3 only.

**PART**-time demonstrators and hostesses for Xmas. Immediate placement.
TASK FORCE 871-7577

### Payables Bookkeeper

To $890. Hvy. bkgd. in payables, EDP helpful. 994-6464, GATEWAY Snelling & Snelling Agency, 151 87th St. (at Junipero Serra), Daly City

### PEOPLE

Earn excellent commissions per month in your own home. 574-8892 Mon.-Fri. aft. 2 p.m.

**PERSON** to work evenings, making pies. Home cooking exper. acceptable. Located San Bruno. 931-6225.

**PERSON** wanted to assist mgr. Palo Alto area. Oppty. $150 wk. Call 493-6863.

**PHONE** solicitors wanted. Work at home, sell in your area. Hi comm., ofc. supplies. Call for appt. 697-0679.

**PLANT** employee wanted, no exper. necessary. Good working cond. Over 21. Apply in person, Cot Drapery Cleaners, 897 Hinckley Rd., Burlingame.

**PLUMBER,** Journeyman. Min. 3 yr. exper. Bay area. Immediate opening. (408) 265-5703.

**PRECISION** Machinist 3-5 yrs exp. on small precision tools. To $8.50 hr. SOUTH CITY Employment Agency, 139 Mitchell Ave., SSF, 588-2487.

**PRESSMAN** for A.B. Dick 360, Itek 12-18. Only exp. need apply. Cron's Print & Copy, 342-6068.

**PRINTER.** Well established in-house printing organization in Burlingame needs an experienced printer. Must be able to run multi-color material. Exc. working cond. and benefits. Equipment: A/M 1850 and Heidelberg GTO. Call Dan Anderson 347-7701.

**Let Want Ads Help You**

### PRINTING PERSON

St. $520. Gain a solid trade Call Kris, 573-3300 Romark Agcy. 2015 Pioneer Ct. SM

**PRODUCTION** Clerk, good office skills, type 50 WPM, production scheduling. $600 mo. mo. Nuclear Enterprises, San Carlos. 593-1455.

### Purchasing

San Mateo auto leasing company has opening for individual to be responsible for the purchasing and delivery of automobiles. Factory or dealer experience preferred, typing helpful. Excellent benefits and pleasant working conditions. Please call Mrs. Carstensen, 349-2400 for appmt. Equal opportunity employer

**PURCHASING** CLK., local co. needs now. Super benefits. Call Antoinette 347-2181 Grand Snelling & Snelling Agency, 4 W. 4th Ave., S.M.

### REAL ESTATE SALESMAN

If you are interested in making money call us! We have openings for the aggressive person. Will train. Must be licensed. Excellent commission and bonus plan. For confidential interview please contact TOM CHAPRALIS at 365-1590.
**TOM CHAPRALIS REALTY**
2834 El Camino Real
Redwood City

### Receptionist/General Ofc

Congenial office seeking bright, attractive receptionist with warm personality, pleasant phone voice and good clerical qualifications. Top fringe benefits. Send resume with qualifications and salary requirements to Box 6128, The Times.

**RECEPTIONIST** to $650. Super front desk spot, for sharp polished and poised indiv. Prestige Co. Must have System 800-Button board exp and be able to type 55+; Employer pays fee. Call Nancy 344-6395, San Mateo Employment Agency, 441 S. El Camino. Fee jobs also

### Receptionist

To $6000. HS grad OK. Good phone voice and nice personality, lite typing desirable. Co. will train on switchboard. Call Marie James 994-6464, GATEWAY Snelling & Snelling Agency, 151 87th St. (at JUNIPERO Serra), Daly City.

### Receptionist

Heavy phones, type. Well groomed, poised. No fee. To $650. Also fee. Serv-All Employment Agency, 18 2nd Ave, San Mateo, 347-5288 or San Bruno, 589-0315

**RECEPTIONIST** Jr $525, Front desk spot for sharp well groomed applicant with light ofc exp., type 55 wpm. Call Mary 344-6395, San Mateo Employment Agency, 441 S. El Camino

**RECEPTIONIST,** meet and greet Fun spot. This is a busy desk. Call Ann 347-2181 Grand Snelling & Snelling Agency, 4 W. 4th Ave., S.M.

### Recept/General Ofc

$7800. Fee pd! Congenial ofc. needs accurate typist w/good phone voice. Lite SH or speed writing. Call Marie James 994-6464. GATEWAY Snelling & Snelling Agency, 151 87th St. (at Junipero Serra), Daly City. Also fee.

**RELIABLE,** mature sitter, your home, Burl-Burl schl. dist. Mon-Fri, 2-6pm. 2 Boys. Permanent. 871-6510

**Restaurant Manager**
### SIRLOIN & BREW
**UNIQUE NEW LUNCH AND DINNER RESTAURANT**

Growing bay area chain needs manager with initiative to take full charge. No bar exp. nec. Exc. salary and future Attractive hrs. 593-6470 9 a.m. to 5 p.m.

### RETAIL SALES/FEE PAID

If you have retail exp. Here is oppty. for real money.
— Salary $800 + mo.
— 40 Hr. Basic week
— Co. paid Medical/Dental
— 9 paid Holidays
A good future awaits you. Call Parke, 344-6395 San Mateo Employment Agency, 441 S. El Camino, S.M. Fee jobs also.

**ROUTE** SERVICEMEN wanted to repair washers and dryers. Must be exper. 588-0341.

**SALES** and Jewelry making. Reliable salesperson wanted for full or part-time position for a new store. Apply in person. Earring House, Farmers Market, Hillsdale Mall between 10 and 4 p.m.

**SALES** REP. to $1000+. Co. car for instit'l. trade. Must have good outside sales exp. Call Parke 344-6395, San Mateo Employment Agency, 441 S. El Camino.

**SALES — AUTO**
Bay area Buick dealer is seeking professional salesmen with management potential to complement our new and used car depts. Experience helpful but not necessary. Salary, commission, incentives, demo and hospitalization available. Contact Art Lesser 366-3891 to arrange a confidential interview.

**SALES.** Photo salesman for retail camera shop. Experience required. Reply Box 6135, The Times, S.M.

**SALES Real Estate**
ACTIVE Burlingame office in prime location now offering choice of commission splits, 90/10, 80/20 or 60/40. Call for confidential interview. BROADWAY Realtors 342-3505.

**SALES**

### AMBITIOUS?

Do you have the desire to increase your earnings? Tired of being tied to a salary during these inflationary times? I want to interview people interested in earning $1500 per month or more commission. No travel. No competition. No prospecting problems. Experience not needed. Complete training provided. For personal intvw call 345-5757

**SALES** REP. to $8400 + comm. Spot for topnotch candidate. Nat. co. office products. Call Dee, 347-2181, Grand Snelling & Snelling Agency, 4 W. 4th Ave., S.M.

**SALES**

### Factory Sales Rep

Large company will be interviewing in this area shortly. If selected, we offer salary plus commission along with other benefits including Blue Cross, Blue Shield, life insurance and retirement program. If you would like selling home appliances and enjoy contacting dealers and sales work in general, forward a short resume to Box 6133, The Times, S.M.

**SALESMAN** to sell photofinishing to Drug, Camera stores, etc. Car, expenses, benefits, excel. salary and commiss. Call for interv. appt. w/Larry Fleming Haag Photo Service, 348-3456, S.M.

### SALESMEN WANTED
### NEW & USED CARS

- ✓ Old Established Firm
- ✓ Only Local Residents Need Apply
- ✓ Neat Appearance Necessary
- ✓ No Experience Necessary
- ✓ Salary Plus Commission
- ✓ Paid Vacations
- ✓ Paid Hospitalization
- ✓ New Facilities, Excellent Place to Work
- ✓ Call for Appointment

994-2400
Joe Montalbano Jr.
of Roger Harper
**STEWART CHEVROLET**
780 Serramonte Blvd.
Daly City/Colma

**SALES**

### MUTUAL OF OMAHA

Leads furn. w/train. Immed. earnings. 349-5505. Mr. Kleberg. Equal opp. empl. M/F.

**SALES**/CARPET $150 week salary + Comm. Must have 2 yr. Min Carpet sales exp. Call Lani 344-6395 San Mateo Employment Agency, 441 S. El Camino

**SALES**/FOOD PRODUCTS $740 mo. salary + car allowance. Must have outside Sales exp. Call Lani 344-6395, San Mateo Employment Agency, 441 S. El Camino.

### Secretarial Openings

Fluor Utah Inc., a major international eng$lineering/construction company, designing and building facilities for the mining and metallurgical industries, has immediate openings in their San Mateo home office.

### Secretaries

Requires typing 65 wpm, shorthand, 80-100 wpm, and general office experience.

Pleasant working conditions and excellent company benefits.

Apply in person to: Employment Office, 177 Bovet Road, San Mateo or call M. Vanzant at 574-1111, extension 437 for an appointment.

**Fluor Utah Inc.**
Equal Opp. Employer m/f

### ☆SECRETARY☆

Immediate opening for experienced Secretary with stable work record.

Variety of duties. Figure aptitude helpful.

Opportunity to grow with progressive Co.

Please call 873-0604
**HEIDELBERG PACIFIC, INC.**

**SECRETARY** for large computer sales office. Burl. loc. Sharp w/good typing and s/h, pleasant teleph. personality req. Oppor. for management, good co. benefits. To arrange a personal interview call Paul C. Olin 348-8941.

**BASIC/FOUR**
An equal oppor. employer

### SECRETARY (Part-time)

Major Peninsula land development co. Great Boss; interesting work. 8:30 to 12. Mon.-Fri. S/H 90 +, typing 65 +, dictaphone, minor bookkeeping. $325. Call 573-1500 ask for Mr. Culligan.

**SECRETARY** to $7800. Fee Pd. Fast moving co. needs a person who wants a challenge. Also fee jobs. Call Ann, 347-2181, Grand Snelling & Snelling Agency, 4 W. 4th Ave., S.M.

**SECRETARY** $6500 up, no S/H, type 50+, super boss, casual office. Call Sharon Davis, 347-2181, Grand Snelling & Snelling Agency, 4 W. 4th Ave., S.M.

**SECRETARY** Legal, experienced. Burlingame firm. 342-6364.

**SECRETARY** $550. Exc. opportunity in one girl type office. S/H and typing necessary. Call 349-0626 for app't. 9 to 5.

**SECRETARY** doctor's ofc. Exp. Typing, dicta., 4 hrs. daily 347-7307, 341-8440

**SECRETARY,** good skills with administrative ability. S/H not required, typing 65 wpm. Full benefit package. Salary $500-$600 mo. A well known Peninsula Electronics firm. An equal opportunity employer. Call Paul Millman 349-3111, ext. 221.

### SECRETARY

CAREER OPPORTUNITY WITH OUTSTANDING COMPANY. INTERESTING and diversified position, including shorthand, typing and some general office work.
Min typing requirement 70 WPM with solid shorthand skills. 37½ hour week, Mon. thru Fri. Excellent salary and fringe program.
Contact Mr. Battino at 348-4405 between 3 P.M. and 5 P.M.

**SECRETARY,** sharp 1. S/H good typist. Check Sales people. SSF $650. No fee. Also fee jobs. Rite-Job Employment Agency, 920 El Camino, SSF, 583-7779

**SECRETARY.** Previous legal exper. or trainee. No. Peninsula office. Call 755-6622.

### SECRETARY

Immediate opening for sharp person who can type 55 wpm, take shorthand at 90 wpm & has 2-3 yrs. prior Secretarial exp. Exc. benefits, friendly environment. DALMO VICTOR, 1515 Industrial Way, Belmont, CA 94002. (415) 591-1414. An Affirmative Action Employer. U.S. Citizenship required. Strike conditions prevail.

**SECRETARY**
Substantial telephone answering ability. General clerical duties including light typing. Prefer experience, but not necessary, in full time office work. Permanent full time position. 5 day week providing salary merit increases, and major fringe benefits. Modern office. Convenient location. Call 588-4503, HAINES AND COMPANY INC., 325 Corey Way Suite 109, So. S.F.

**Secretary**
To $8060. People oriented and efficient w/good typing skills and lite SH needed in sales ofc. Good bnfts. Call April Devon, 871-9755, GATEWAY Snelling & Snelling Agency, 220 E. Grand, S.S.F.

### SECRETARY

We have a very interesting long term position for someone who can take some S/H, use a dicta and type 60+.
TOP PAY NO FEE
**Adia Interim Services**
35 El Camino Real, Millbrae
**692-3822**
Equal opportunity employer

**SECRETARY/**ADMIN ASST. Our fee is paid. Excellent opportunity to apply your administrative talents in this challenging and exciting position. Call Shelley Graham 348-3111, APA Agency, 520 El Camino, S.M. Also fee

### SECURITY GUARDS

Work part or full time for small progressive security company in South San Francisco.
UNIFORMS FURNISHED
UNION SCALE & FRINGES
CALL 588-2707 Weekdays.

**SERVICE** station attendant. Experience preferred. 3380 S. El Camino, San Mateo.

**SERVICE** station salesman, exp., full time. Call 583-1660 betw. 9-12 noon.

**SERVICE** STATION ATTENDANT. experienced. 1200 Bayshore, Burlingame.

### Shipping Clerk

$2.75 hr. UPS expd. Hillsdale Employment Agency, 574-3991. 20 W 24th Ave, San Mateo.

### STOCK CLERK

DON'T DELAY
SIGN UP TODAY
**TASK FORCE**

| | |
|---|---|
| Belmont | 592-2300 |
| San Bruno | 871-7577 |
| San Francisco | 982-8630 |
| Never a fee | EOE |

**SYSTEMS** Analyst to $17,500, min. 5 yrs. exp. w/acctg. or bus. deg. and heavy finance and acctg. systems bkrnd. Key spot for a promotable type person. Call Sharon Davis, 347-2181, Grand Snelling & Snelling Agency, 4 W. 4th Ave., S.M.

**TELEPHONE** solicitors in San Bruno-Millbrae area to work in our store. Excellent working conditions and starting pay. For interview call Mr Cooper 364-5400

### TELEPHONE WORKER

Work from your home calling in San Mateo for East Bay Center for the Blind. No selling. $2. hr., bonus. 582-3488.

**TELLER** TRAINEES. Permanent part-time. Mature bondable individuals to work 20-30 hrs per week on the Peninsula Car necessary. Good hourly rate plus bonuses. Will train. Ideal for supplemental income. Olsten Services, 1815 El Camino, Burlingame, 342-7232. Equal opportunity employer m/f.

### TELLER

Experienced only. The Bank of California, 770 Marshall St., Redwood City. 365-2110. Equal opportunity employer

**TIREMAN,** experienced. Goodyear Service Store, call 349-4691 for appointment.

### TRAINEE POSITIONS
**AGE 25 and OVER**

**FOR FILING**
(No typing)

**DICTAPHONE**
(60 WPM, No S/H)

**KEYPUNCH OPR.**
(1 to 2 yrs. exp.)
(029-059)
(Alpha & Numeric)
(Full time—days)

**WE OFFER**
- ✓ Modern Building
- ✓ Cafeteria
- ✓ Free Garage Parking
- ✓ Profit Sharing Bonus
- ✓ Retirement Benefits
- ✓ Group Med. and Life

697-3960 ext. 203 or 302
**SAFECO INS. CO.**
1720 El Camino Burlingame

**TUTORING** in math/science and resource center supervisor, 5 hr/day, pvt. school. 343-3631, 342-1461.

### TRAINEE POSITIONS
**AGE 25 and OVER**

**FOR FILING**
(No typing)

**KEYPUNCH OPR.**
(1 to 2 yrs. exp.)
(029-059)
(Alpha & Numeric)
(Full time—Days)

**WE OFFER**
- ✓ Modern Building
- ✓ Cafeteria
- ✓ Free Garage Parking
- ✓ Profit Sharing Bonus
- ✓ Retirement Benefits
- ✓ Group Med. and Life

697-3960 ext. 203 or 302
**SAFECO INS. CO.**
1720 El Camino, Burlingame

**Trainee Receptionist**
To $500. Xlnt. co. needs sharp person w/good personality and lite typing skills. Co. will train. Lots of advancement poten. 871-9755, GATEWAY Snelling & Snelling Agency, 220 E. Grand, S.S.F.

**TYPIST** If you're good at it and like to type here's the spot for you. $625 mo. + excell. Medical and other Benefits. Call Mary 344-6395, San Mateo Employment Agency, 441 S. El Camino.

**TYPIST** with excellent spelling and proofreading ability to learn MTST. Light bkkpg., customer contact. R/H Composition. 344-0319.

**TYPIST,** Keypunch operator. Terminal operator to transmit information to our computer in Los Angeles. Knowledge of data input helpful but not required. Will train right person. Typing exp. a must. Call or apply Glesener-Marwedel, 140 Park Lane, Brisbane, Ca. 467-3232.

### TYPISTS

DAILY JOBS/GOOD PAY
CERTIFIED TEMPORARIES
365 El Camino, Near Hillcrest
Millbrae, 692-3511

### WAITRESS

Days. 21 years old or over. Apply at:
**REUBEN'S**
3025 Clearview Way, San Mateo between 3-5 p.m. Monday thru Friday.

**WOMEN** WHO LIKE TO CLEAN wanted, full or P/t. for hsehold. cleaning co. Free transp. and training provided. Call Mobil Maides, 349-4714.

**100-YR.-OLD** family firm, good paid benefits and working cond. needs clerk to handle office records of wool and sheepskin production, purchases, shipments and inventory in small office. 10-key add and calc., typewriter and figure skills needed. Call Mr. Dawson, 822-8255.

## 231—Employment Wanted

**BARTENDER** 15 yrs. exp. Rel. Sober. excell. refs. Need job now. John 348-2487

**NURSE,** L.V.N., desires steady home case. Also by the hr. Refer. 344-9961.

**SECRETARY/**Receptionist, P/T S/H 90, typing 65 wpm. Call aft 1 p.m. 341-4420 Laura.

## 400—FOR SALE

## 411—Action Ads

### ACTION ADS

ONLY $3.50 for 2 lines for 4 times, maximum total value $75. Advertise merchandise selling or wanted to buy, $75 or less total value.
$5.00 for 3 lines for 4 times, maximum total value $150. Advertise merchandise selling or wanted to buy, $150 or less total value.
Multiple items accepted. Price of articles must be included in ad. Commercial ads not accepted. No refunds or cancellations.

**BIKE** Boy's Schwinn 19" 10-spd. "Varsity." Like new, $85. 342-0753.

**BIKE,** girl's Schwinn Pixie, like new $30. 591-6011.

**CADILLAC '61** Fltwd., w/air, good body and running, broken windows $145. 347-0363.

**CARVED** Chinese antique rosewood step table. Beaut. $125. 366-4935.

**CATS,** 2, female. Free. 1-white; 1-black/wh. 591-3818 eves.

**COCKER,** Gold, male, 1 yr. old. $100. 341-4122.

**COFFEE** table, oval maple. $50. 697-2299.

**CONSOLE** stereo w/tape deck in good cond. $75. 589-1651.

**DINETTE,** walnut formica, oval, 4 swivel-pedestal chairs, exc. $100. 692-2327.

**DISHWASHER,** good cond. Port. $65. 589-8146.

**DRUM** set. Crown 6-pc. Gd. starter set. $100. 341-9860.

**DRYER,** Electric, $25, good cond. needs coil. 591-6585.

**FREE** puppies, 8 wks. old. Call aft. 6 p.m. 589-0120.

**GARDENERS!** Used Stihl blower, needs repairs, $70. 343-5213 aft. 6 p.m.

**GERMAN** Shep/collie mix, love children, gr. watch dogs, 4 wks old. $20. 871-9080

**GLASS** top coffee and end table, gold/black wrought iron base. $150. 342-4297.

**KING** sz matt. box spgs, with frame and hdbrd, unused $140. 366-2928.

**LIONEL** elec. train, 4x6 covrd. board w/city, many extras. Beautiful $65. 341-5778.

**MINI** bike, customized new motor, cherry cond., $100 or best offer. 344-3131.

**MOUNTED** California mountain Lion. BEAUTIFUL. Excel con. $100. 726-2936.

**OLD** French coffee table, kidney shape, brass trim, glass top. $125. 345-4323.

**PONTIAC '65** Catalina. Runs. Needs some work. $150. 368-4056.

**POOL** table $150. Complete w/all accessories 574-5992.

**SAILBOAT,** 16 ft. $75. Call 591-3818 eves.

**SEARS-O-PED-DIC** mattress set, queen size, like new. $125. 583-4700, 342-3407.

**SEWING** machine, Singer $45 342-6921.

**SM.** breed mix pups free to good homes. 873-4748

**SOFA** 8 ft., orange/green. Exc. cond., must see. $125. 347-2677 aft. 6 p.m.

**SOFA,** blue. Reversible cushions. $100. Matching chair $35. 347-1694.

**SOFABED,** dble sz. Herculon fabric, unused. $150. Call 366-2928.

**TIRES** 1 pr. BF Goodrich Extra miler Nylon 9.50-16.5 8 ply. $70. 593-6221.

**TV 21 IN.** Zenith tab. mod. Remote Control $75. 343-8606.

**TWIN** matt/box spring set, like new; refrig., good cond. $50/ea./bst. offer. 755-6085.

**VIZSLA,** Hungarian pointer. Rusty-gold male, 5 mos. AKC, man's dog. $75. 589-6676.

**WANTED:** Lionel and American Flyer trains. Also trade and sell. 369-3207.

**WASHER,** Whirlpool. Hot Point dryer, both gd. cond. Both for $95. 355-2533.

**WATERBED,** king size, compl. Cost $400 new. Sell for $125. 593-6393 aft. 4 p.m.

## 421—Antiques

**ORIENTAL** RUGS wanted. Old and used. Also Persians. Call 574-3333 after 7 p.m.

**PRE-INVENTORY** close out. Nov. 22 thru Dec. 10. Old Heritage Antiques, 1212 So. El Camino, S.M.

**WE** BUY OLD GOLD and SILVER. Diamonds, necklaces, chains, jewelry, watches, fine clocks, sterling flatware, etc. Burlgme. Time Shop, 1220 Burlingame Ave. 342-0327.

## 431—Household Goods for Sale

**AMAZING** black Naugahyde couch, like new, only $150. 573-6107.

**BEDROOM** set, 5 pc antique green. Dress., chest, dble bed, nite stands. $500. Xclnt. cond. 368-1382 eves.

**CHAIRS,** folding, Samsonite, good cond. $5.99 ea. Call 345-5775.

**CONNANT** Ball Bdrm. set, single bed, box spring, matt., desk or dressing table. Dresser, 32x42 in. mirror. $275. Ladies' table top desk $100. 344-4985.

**DINING** room set, excellent condition. Beautiful 42 in. round Pecan Mediterranean table and 3 extension leaves. 4 matching cane back chairs. Custom pad and 4 linen table cloths included $700. Also hand pegged oak library table circa 1920 $55. By appointment only 593-5094.

**ELEGANT** 8-ft. Mediterranean dining rm. set. Imported from Spain? Parquet top. Cabrillo legs, caneback chairs, 4 straight, 2 captain. Pullout extension. Cost $1600. Will sacrifice $985, 342-7323.

### ESTATE SALE

Entire contents. Furniture, small appliances, women's clothing sz. 16, misc., sacrifice. Wed. 9-5 only. 210 W. 36th Ave., Apt. E, Hillsdale Garden Apts.

**FROSTLESS** refrig., $100; Washer and dryer, both $100; overstuffed chair, red/gold, $80; overstuffed rocker $60; rug/pad, blue/green; fireplace set, desk and lamp, kitchen dinette, twin bed, pool table, dressers, misc. 726-2484.

**HOUSE** full of furniture; antique pine dinette set. Call 364-1937 aft. 5 p.m.

**KING** sz Xtra firm. New still packed $215 worth $525; Queen $190 worth $425; incl. delivery 278-5317

**LOVELY** color console TV, Zenith, almost new, $400; 7-pc. dark bdrm. set, $250; orange couch $135; all excel. cond. Also misc. items. Appoint. 344-8048 or 359-4051. Burl

**MAGIC** Chef dbl. oven gas stv. 1 yr. old, like new. Avocado grn. Offer 593-5759 aft. 5.

**MOVING.** '73 Philco frost-free refrig.; 3-pc. wrought iron patio set; gold/velvet occas. chair; green/velvet recliner; golf clubs; many decorator items. All less than 1 yr. old. 349-0839 or 574-2162.

**NIAGARA** Cyclo-massage chair. Good condition. $250 or best offer. 756-7704.

**WATERBED,** king sz. Padded white Naugahyde. Heater. Reverberator, fur spread. $200. 345-4323.

**100's** of carpet remnants, 3x12 to 12x20, sale now. Floortown, 2200 S. El Camino Real, San Mateo, 349-4301

## 433—Household Goods Wanted

**CASH** today for used furniture, stoves, refrigerators, etc. Cummings Furniture Co. 626-2821, 756-7673 eves.

**LET ME PROVE**
I PAY MORE
FOR USED FURNITURE!!!!
CALL 593-9390

**Sell me your furniture**
Antiques, appliances, etc. 697-2419, 863-3850.

## 435—Garage Sales

**4 FAM** sale Sat-Sun. furn, baby clothes, much more. 10 to 4. 405 Oxford, Belmont.

## 436—Misc. Wanted

**BUYING** Refrigerators, Freezers. Modern type, work or not. 878-9966 or 697-4869.

**TOP DOLLARS**
GOLD, SILVER, COINS
Buy or sell. Free quotes
344-6311

## 437—Misc. for Sale

### AUTO GARAGE DOOR

openers. Deluxe 1/3 hp. Reg. $219.95 on sale now $148.50. Completely installed. 344-6886.

**BEAUTIFUL** hand-made stoles, shawls, ponchos; artif. tree, ornaments, like new; misc. bric-a-brac. 593-7281.

**BEAUTY** station, complete and shampoo bowl. Like new. Best offer. 591-5698 aft. 5.

**DON'T** merely brighten carpets . . . Blue Lustre them . . . no rapid resoiling. Rent shampooer. Bayside Building Materials, 2075 S. Norfolk, San Mateo 349-5141

**FINLEY'S** Mini-Art Gallery. Special Xmas sale. $7.50 up. 145 San Diego Ave., D.C.

### FIREPLACE WOOD

$57.50 and up delivered.
726-4100, 726-2262

**FIREWOOD,** seasoned, split. Delivery avail; competitive prices. 531-0552. Call now!

**FIREWOOD,** seasoned walnut. $85 cord. $45 ½ cord. Delivered. 364-4332 or 428-0169.

**FIREWOOD,** oak mixture guar. satis. from estab. tree service. 347-1313 8 to 6 p.m.

**FIREWOOD.** Build a cozy fire. Beat those rainy nites ahead. Oak/madrone or mix w/fir, rdwd. Prices start $40 ½ cord. We deliver. Full 4x4x8-ft. cord. Call days, 347-3336.

**FIREWOOD.** $65 cord delivered. Alder or Willow. 8 ft. x 4 ft. x 4. 726-2246.

**KIRBY** vacuum like new condition. Fully Guaranteed. Equipped for shag rugs with attachments. $130 cash or terms. A & G. 341-8218.

**QUAIL,** Pharoh. Live. $1.25 ea. Dressed $1.50. Also eggs and 3 day old quail. 35c ea. 726-2936.

**THOMASVILLE** China Closet, Pecan $125. Riviera love seat (single bed), green floral + ottoman $85. Chaise lounge, match. double bedspread $60. Smith Corona port. typewriter, never used $50; 342-6288 aft 4 pm

**TWO** 2 yr. memberships Health Club. $13 mo. each. 345-0754.

**WILSON** Staff '73 golf clubs, full set, bag, 3 pr. 10½ shoes, Brand new. 583-0832 aft. 7 p.m.

**2 BOSE** 901 model Speakers. Make offer, 592-3607.

## 438—Bicycles

**BIKES,** 2, almost new. 3 speed and carrier $130; 1 used 10 spd. $40. 592-8599.

**MURRAY,** 31-in. 10 spd., never used. 347-7564 wk-end. or aft. 6 p.m.

## 439—Sewing Machines

**SEWING** machine tuneup. We will clean, oil and adjust any make sewing machine in your home for $6.95. 755-0605.

**SINGER** Sewing Machines, New and used Touch & Sews. PRICED FROM $39.95 to $195. While they last!!! A & G. 148 West 25th Ave., S.M.

## 441—Diamonds/Jewelry

**JADE** jewelry from Taiwan. Retail at wholesale price. Dealers invited. 574-8250.

## 451—Musical Instruments

**FENDER-FENDER/Rhodes**
Sales Prices. We rent amplifiers. GUITARS up to 40% off. WOLLMERS, 1315 Burlingame Ave. 343-2788.

**GUITAR** "Martin D-18" silk and steel strings, case, perf. cond. 341-9344 eves.

### WE'RE MOVING

**150 ft. to old J.C. Penney Building**
**to**
**363 Grand Ave. So. San Francisco**

**We're moving only 150 ft. and we want to make room for all the merchandise we've ordered for the new store.**

**SAVE-SAVE-SAVE**
up to
**40%**
on
**Amps — Guitars — Musical Instruments — Stereos — Radios — Organs — Pianos — and accessories.**

**BEAT INFLATION!!!**

Still many great savings in all departments. Shop now while large selections available for Christmas savings!!!

Use our layaway plan
BankAmericard—Master Chrg.

**BRONSTEIN MUSIC**
333 Grand Avenue
So. San Francisco 588-2502

**READ** Times Want Ads

## 453—Musical Instruction

**ORGAN** LESSONS BY MUSIC COMPUTER Guarantees you to learn!! Ownership of Organ not necessary. No Teacher over your shoulder. Call CARNES-BELMONT, 592-1200 FOR YOUR FIRST FREE DATA SESSION!!

## 454—Pianos/Organs

### BEST BUYS

PIANOS . . . Practice piano $295; Studio Grand $499; Antique Rosewood upright $388; Marshall & Wendell $479; Hardman Duo Player $1295; Baldwin Acrosonic ORGANS . . . Lowrey Genie $844; Baldwin Orgasonic $633; Hammond console $2195; Gulbranson console $AVE; Optigan $249; Hammond Piper $688.
**Carnes Piano & Organ Co.**
550 El Camino Real
Belmont 592-1200
(In the Lyon Building)

**FUNMACHINE** by Baldwin. The most fascinating new musical instrument that anyone can play. See and Hear at Baldwin Piano & Organ Co., 15 E. 4th Ave., San Mateo, 348-2126.

**INSTANT** CASH for your idle piano! Call CARNES PIANO & ORGAN, Belmont. 592-1200.

## 462—TV Rentals

**CROWN** RENT-A-TV. B/W and Color — Stereo. $12 per mo. Fast delivery. Call 992-2853.

**RENT** a new 19" chromacolor TV with cart, all solid state. $25.52 a month. Others $19 up. Sony too. Apply rent to purchase. Call til 7, Millbrae TV 697-8303.

## 464—TV/Radio/Hi-Fi

**FOR SALE** by private owner
**COLOR 25-IN. RCA XL 100**
Remote control
No down payment
Immediate delivery
Renewable factory warranty
$20/mo. or $475 cash
421-5181 anytime
Ask for room 603, Mr. Curcio
Please leave name and no.

**NEW** Zenith Chromacolor! RCA XL-100! Sylvania! G.E. Appl. 90-Day, no rpoff, lowest price guar. Pay like rent! 150 models. TeleCenter, Alpha Beta Pkside Ctr. 341-5804.

**STEREO** nut, too many speakers, top of the line systems. JBL Hiel Jensen Rectilinear, offer. 344-3131.

**TANDBERG** cassette deck, 6 months old, mint cond., $235. Call 342-2090.

**TV,** portable. Sharp, color. Solid state. Mint condition. $200. 593-6151.

**$20** CASH if you can buy a new Zenith for less than at Millbrae TV. Big choice Zenith and Sony. Open til 7. Millbrae TV 317 El Camino.

## 471—Office Equipment

**IBM** Selectric typewriter, 13-in., pica, '71 model. Like new. Fabric ribbon. $365. 345-5561.

## 479—Appliances

**MAYTAG** wshr. $100; 2-oven Tappan range, $200; Blt.-in dshwshr. $100; GENERAL APPLIANCE, 1333 Howard Ave., Burlingame.

**RECONDITIONED**
GUARANTEED
WASHERS, DRYER, REFRIGS.
From $60 up
23rd & El Camino, 349-2190

## 481—Pets/Livestock

**BEAGLE** pups, AKC registered $50. 728-3130

**BOREL PET CENTER**
$ SEE OURS AND SAVE $
Borel Square, S.M. 573-5525
SALE! SALE! SALE! BIRDS, PUPPIES, KITTENS, ETC. Open 7 das. wk. and eves.

**COLLIES,** purebred puppies, sable. Call aft. 6 p.m. 588-6640.

**DOBERMAN,** AKC, female, 4 yrs old, w/electronic training collar, lge. house, $200/offer. 592-3394.

**ENGLISH** SETTER PUPS, AKC, OFA, ORANGE BELTON. 873-4072.

**GELDING,**

# 500—RENTALS

## 500—General

**APARTMENTS:**
$145 Redwood City 1 Bd.
$175 San Carlos. 1 Bd.
$195. B'game. Spanish studio. Heat included.
$425. San Mateo. New 2 Bd. 2 bath. Views, Wet bar. Pool, Sauna, Social room.

**HOUSES:**
$375. San Bruno. 3 Bd. 2 bath Townhouse. Pool. VIEWS.
$375-425. Redwood City. NEW 3 Bd. 2 bath Townhouse.
$450. Aragon Hi. CSM. 3 Bd. 2 bath. 2 car garage.
$550. San Mateo. 4 Bd. 2 bath. 3 car garage.
$625. Foster City. New Bayporte. 4 Bd. 3 bath Townhouse. Waterfront.

**SAXE REALTY CO. INC.**
Never A Fee 348-8886

**FOSTER CITY** CONDO. 2nd flr. 2 BR. pool. jacuzzi. $345. 1 Yr lse. 327-5700 realtor.

**HILLSDALE REALTY**
Rental specialists. No fee
124 W. 25th Ave. 349-1431
1 bdrm apt. ..... $165
2 bdrm apt. ..... $200
2 bdrm apt W/S ..... $195
3 bdrm. 2 ba. apt. W/S ..... $345

**1 Bdrm.** apt. ..... $155
1 BR. Pool ..... $175
**Ward Anderson 347-8231**
Realtors 407 So. "B" St., S.M.

## 501—Furn. Apartments

**BELMONT - TERRIFIC**
1 BR. carpet, drapes, AEK, + new furn. Only $180. 2239 Village Ct. 591-3187 aft 4 and weekends.

**BELMONT** 1 BR. AEK. carpets, drapes, pool, laundry $190. 2431 Carlmont Dr. 593-9872 or 321-2600.

**BRISBANE** Deluxe mobile home. Adults. No pets. Clean. $165. 345-0409.

**BURLINGAME** $190. Lge. 1 BR. Nr. trans., shops. AEK. Adults. No Pets. 347-6956.

**MILLBRAE**
$182.50 Spacious, 1, 2 bdrm. w/w carpets. Near shops. GO direct: On premises 165 Aviador, #63 or phone 348-7001 days.

**MILLBRAE**
$152.50. Huge sunny bachelor studio w/patio. Pool. 165 Aviador No. 63. On premises. Phone days 348-7001.

**REDWOOD CITY $150 MO.**
Studio. Modern, deluxe, pool. Lovely Japanese garden. Close transp./shops. 364-3573, 3752 Rolison Rd.

**SAN BRUNO,** furn. studio, nr airport, transp. $110. Mrs. Clark 589-7894.

**SAN MATEO,** lg. studio, newly redecorated. Water, garbage pd. $160. 873-7916.

**SAN MATEO.** Large furn. studio. $140. Water/garb. pd. AEK. 1022 E. 4th Ave. 345-5233.

**SAN MATEO**
**Furnished Studios $150**
*Pool — Free utilities
*Adults only, no pets.
Knights Inn Apartments
100 N. Bayshore. 347-7234

**San Mateo**
**VILLA D'ESTE APTS.**
1 or 2 BR. nicely furn. fully equip. kitch. Immac. Heated pool. Week or month. 342-6622. 112 N. Bayshore.

**SOUTH S.F.** modern 3 rooms. Heat, water, garb. pd. Nicely furn. Adults only. $150. 731 Airport Blvd. 588-9851.

## 502—Unfurn. Apartments

**BELMONT**

**OVERLOOK**
The Others
**NORMANDY SQUARE**
**Has it all!**
- An atmosphere all its own
- Plush garden/sec bldg.
- Luxury apts incl dishwasher
- Convenient to everything
- Pool, sauna, rec rooms
- Extra large 1-2 br. apts.

621 Old County Rd. 592-7766

**AWARD WINNING**
**WOODLAKE APTS.**
See apt. living at its best. A beautiful apt. community set around a lake. Studios from $204.50. 1 bdrm. from $249.50. 2 bdrm from $302.50. Private social and health spa, covered parking, 6 pools, 4 tennis courts. Visit us soon — Model Apt. open daily 10-6. Children 15 and over, no pets please.
**900 PENINSULA AVE.**
**San Mateo 342-7002**

**BELMONT** large 1 BR. AEK. new carpets, drapes, pool, laundry. $190. 2431 Carlmont Dr. 593-9872. 321-2600.

**BELMONT** Townhouse. 2 BR. 2 ba. AEK. washer/dryer, shag carpet, patio, pool. $275. 2121 Valerga Dr. 592-6178.

**BELMONT** 1 BR $175. 2 BR. $195. AEK. drapes, carpets. Nr. Carlmont shops. No pets. 593-6217 eves.

**BELMONT 1 BDRM. $145**
All util. Quiet Adult. 1160 Elmer 591-3658. 347-3455.

**BELMONT** 2 BR., 200 Irene Ct. $220. 4 block west Belmont theatre.

**BELMONT.** VIEW 1-BR. $195. Dshwshr. Self-cln. oven. AEK. W/w shags. Adults. No pets. 2130 Valerga. 593-2966.

**BELMONT**
**ACTIVE ADDRESS**
Enjoy quiet cosmopolitan charm in huge 2, 3 bdrms. just a 7 minute walk to the Belmont station — even less to fine shops and restaurants. Tree-shrouded courtyard, dishwashers, pool, party room and more for as low as $235. Adults only. No pets please.
**FRENCH VILLAGE**
**591-7217**
649 Old County Rd.

**BELMONT**
Large 1 bdrm., AEK, w/w carpets, drapes. Pool. Balcony w/view. Nr. El Camino $175. 592-0306.

**BURLINGAME**
**NORTHPARK**
Fantastic studio and 2-bedroom apartments from $185. Social center, 2 pools, tennis courts. From Bayshore take Broadway off ramp. Turn left on Carolan 1 block to Northpark. Phone 342-2301.

**BURLINGAME**
STUDIO. $140. Burlingame Ave. ½ block west of El Camino. Cute. Just painted. Walk to shops, transp. UTILITIES INCLUDED. 348-3055. 348-2292.

**BURLINGAME**
CLOSE TO BROADWAY
JUST LIKE HOME — Lge 2 BR. Sep. dining rm; hwd floors. $235; with w/w cpts. $265.
TOWN & COUNTRY REALTY
Burlingame 344-5703

**BURLINGAME**
Brand new 1477 Floribunda 2 bdrm., 2 bath. $295. 2 bdrm., 2 bath, priv. garden. $350. Adults. No pets. Agt. 343-9479.

**BURLINGAME** $285. 2 BR., 2 ba. Lg. closets, drapes, carpets, pvt. patio, pool, sauna. Adults, no pets. 697-1163.

**BURLINGAME** nr. Broadway depot. 1 BR. Homey. $185 mo. 345-4090 after 5:30 p.m. or wknds.

**BURLINGAME** homey 1 BR. older quiet bldg. Locked garage. No pets. $180. 343-5134.

**BURLINGAME.** PLUSH carpets, drapes, mature adults. 1 bdrm. $180. Agent 342-8393.

**BURLINGAME** lge. 1 BR., deck. blk. Broadway. Mature adults, no pets. $170. 344-5917, or 593-8911.

**BURLINGAME.** Close in. Stove, refrig. Call at 8 a.m. or 6 p.m. 824-2056.

**BURLINGAME** 1 BR., close to Broadway, adults, no pets. $170. 343-6688 aft. 2 p.m.

**CROWN COLONY**
New, very adult apartments. 400 Hickey Blvd. at Hwy. 280. (415) 994-6150.

**CRYSTAL SPRINGS TERRACE APTS.**
An adult community. Studios from $180; 1 BR. $220; 2 BR. $284. Wooded privacy surrounded by 100 acres of open space. Spectacular views, wood paneling, beam ceilings, saunas, exercise rms., 3 pools. Open daily.
2000 Crystal Springs Rd.
San Bruno Call 583-8043

**DALY CITY** 2 BR. Townhouse $210. All utilities pd. W/W carpets, drapes, nr. BART. 585 Villa St. 755-4394.

**DALY CITY,** unf. apt. 1 bdrm., $165. watr/garb pd. w/w cpts. 992-2173.

**FOR** Pacifica, San Mateo, So. City. Studios, 1, 2, 3, some townhouses. Drapes, carpets, AEK, carports, children welcome. 10-6 Daily, eves. leave message. 589-2909, 342-2998, 355-1002.

**FOSTER CITY**
**WATERS EDGE APARTMENTS**
1/2 mi. E. of 101 on Hillsdale turnoff
Spacious Apts.
Large closets
Apt. entry halls
Self-defrosting refrig.
Self-cleaning ovens
Dishwashers
Disposals
Carpets & drapes Pvt. patios & b
POOL SAUNAS
BOAT DOCK YACHT CLUB
Walk to Port o Call
Shopping Center
**1 BR. from $210**
**2 BR. from $270**
1200 E. Hillside 341-6700

**FOSTER CITY**
**RESORT LIVING**
- Deluxe 2, 3 BR. apts.
- Adults or family living
- Easy access to freeway shopping and schools
- No lease required

Corner E. Hillsdale and Foster City Blvd. 341-6547

**FOSTER CITY.** Shelter Cove. Rec. program for children. 20 Minutes to downtown San Francisco. 341-8287.

**FOSTER CITY** 2 bdrm., 2 bath condo. 3rd floor. Water, view. Frpl. Pool. $295. 347-7848.

**LAURELWOOD** 2 BR., AEK. cpts., drps., refrig. No children or pets. $250 mo. on year's lease.
Also 2 BR., 1 bath Townhouse apt.! AEK., sep. D.R. No pets. $285 mo. on year's lease. LANCER REALTY. 345-4858.

**MILLBRAE** choice loc. 1 BR., stove/refrig., cpts., $185. Frank O'Kane 871-0430.

**MILLBRAE** 2 BR. w/w carpet, drapes. AEK. balcony, encl. garage. $185. 873-3160.

**MILLBRAE**
$182.50 Spacious 2 bdrm. w/w carpets. Near shops. 990 Magnolia No. 3. 348-7001 Days.

**MILLBRAE—$182.50 Up**
1-2 bdrms. New decor, carpet. POOL. Nr. shops. Go direct. On premises. 165 Aviador #63 or phone Days 348-7001.

**REDWOOD CITY**
**Rent A Resort**
**at MARSHALL TOWERS**
1 and 2-br. apts., w/heated pool, table tennis, volley ball, rec. room, w/w carpets. AEK. UTILITIES INCLUDED! Adults, no pets, please.
**ALL FROM JUST $170**
**1405 Marshall 366-3831**

**IF SPORTS** ARE NOT YOUR FIELD, sell unused equipment quickly with a Classified Ad. 348-4444.

**REDWOOD CITY**
**YOUR OWN POOL, SAUNA, GYM**
PLUS
- Recreation lounge
- Billiards room
- TV room
- Dishwasher
- All adult community

**ALL UTILITIES PAID!**
1 and 2 br from only $190
**$100 Move in discount**
The Mariposa
1107 2nd Ave. 366-0555

**REDWOOD CITY** FOOTHILLS. $250 — 2-BR. Adults only! Near shops, transp. and park. 2 pools. No pets please. 366-5453 or Agent, 365-1590.

**REDWOOD CITY** 1 and 2 BR. W/S cpts./drps. AEK. Heat paid. Pool. elev. No children. No pets. $175 and $225. Mgr. 368-3213. Agent. 365-1590.

**REDWOOD CITY** $250 up! 2 and 3 BR Family units. Cpts/drps. Pool. Patio. AEK. No pets. Resident Mgr. 365-5453. Agent 365-1590.

**REDWOOD CITY** $205. Lge. 1 BR. cpts/drps. Pool. AEK. No pets. Resident Mgr. 366-5453. Agent 365-1590.

**RENT** Your Furniture. See our ad under 489 Grantree Furniture Rental. 349-5212.

**SAN BRUNO** dlx. 2 BR. lg. storage, quiet, very clean. Infant OK. $200. 216 Santa Lucia. 589-9498. 589-2842.

**SAN BRUNO,** 2 BR., AEK, cpts., drps., laundry. Close to sch. trans. $200. 349-1223.

**SAN BRUNO**
**1 BR. FROM $205**
Panoramic Bay and SSF view. Full GE kitchen, pool, intercom, elevator. Exercise, rec., sauna, billiard rms. Cable TV, putting greens.
Call 873-6098, 573-1500
San Bruno Ave./Skyline Blvd.
750 Glenview Drive

**SAN CARLOS**
*STUDIO, 1, 2-BDRM. from $135
*WHITE OAKS SECTION
*GAS, UTIL. INCL.
*SUPER VALUE
ADULTS ONLY PLEASE
*NO PETS
1243 Central 591-2191

**SAN CARLOS—Furn./Unf.**
NO FEE. S.C. Apt. Assoc. 591-8822, 593-5695, 9-6

**SAN CARLOS** 2 bedrm., wall wall carpets, drapes, AEK, deck. Near shops and transp. No pets. $200. 1364 Laurel. 593-7164 or 343-4734.

**SAN CARLOS** Hills. Deluxe condo. 3-bdrm., 2-bath, frplc., pool, tennis, etc. $395 mo. 592-4170 days; 592-4605 eves.

**SAN CARLOS** 1 BR $185-$190. AEK. elev., pool. Central loc. nr. shops/trans. 593-2794.

**SAN CARLOS** triplex, lge. 2nd floor 1 bdrm. apt. 30x11 ft. deck off liv. rm. $180. 964-8554.

**SAN CARLOS** 2 bdrms., 2 baths. AEK. new rugs. Quiet cul de sac. $235. Carlmont Associates 592-7111.

**SAN CARLOS** Choice 2 bdrm. 2 bath for refined adults. Secure. 800 Elm. 591-1302.

**SAN CARLOS** 1 BR $165. AEK. carpets, drapes. No pets. Call 342-8141 ext. 286.

**SAN CARLOS,** 2 Bdrm., view. AEK. drps., cpts., quiet. $215. No pets. 593-0705.

**SAN MATEO** $170. modern secure bldg. Friendly neighbors. Comfortable spacious 1 bdrm. apt. W/W crpts., AEK. drapes. Large closets. 344-6652.

**SAN MATEO** Park View Terrace is new! New! Pool, tennis courts, security. Studios, 1-2 BR. Open daily 10-7. 574-1553.

**SAN MATEO** — 1-BR. Complete recreation area with H&F pool, sauna, security building. $255. Call Mgr. 341-2148.

**SAN MATEO** W/S $235. Deluxe 2 BR., newly dec., cpts., drps., AEK, dishw., sundeck. Adults, no pets. El Camino/Notre Dame. 343-6747, 343-5553.

**READ** Times Want Ads — get the bargains!

**SAN MATEO** Park Royal Apts. 1 Br., carpets, drapes. Adults, no pets. $177. 651 N. El Camino. 343-9038.

**SAN MATEO** deluxe 1 bdrm. $165. Newly dec., carpets, drapes. Nr. bus. 1226 E. 2nd Ave., Shoreview. 342-6598.

**SAN MATEO** 1 or 2-BR. downtown loc. Deck or patio, carpets, drapes, AEK. $165-$215. Call 342-3216.

**SAN MATEO 1 BEDROOM $175**
Downtown loc., w/w carpets. Drapes. No pets. 347-2001.

**SAN MATEO** 3 BR $210. stove, refrig., nr. schools, trans. Call 341-7312.

**SAN MATEO** Large 2 bdrm. Nr. CSM and shopping. $245. DAVIS & BEISER 342-9023.

**SAN MATEO** W/S 1 BR. encl. garage, storage, w/w carpets, drapes. 347-2550, 343-1077.

**SAN MATEO** spac. 1 BR $170. nr. Woodlake. AEK, carpets, drapes. No pets. 343-4821.

**SAN MATEO** $145. 1 Bedrm. carport, no pets/children. Good loc., Days. 348-1020.

**SAN MATEO.** Quiet, comfortable living, spacious 1-bdrm. apt. AEK, w/w carpets, drapes, security bldg. $170. 344-6652 mgr.

**SAN MATEO.** Free 1 yr. rent on 1 BR apt. in exchange for plumbing, carpentry, etc. on own time in your unit. 348-9930.

**SAN MATEO.** VERY attractive 2 br., 2 baths, sunporch, fireplace, W/W cpts., drapes, deluxe AEK., lge. rooms. $285. 337 Highland Ave., 692-0771.

**SAN MATEO.** EXCEPTIONAL 3 BR., 2-ba., lg. deck. Adults. Secured, quiet, close in, pool. 344-2353 a.m. or eves.

**SAN MATEO.** 425 Turner Terrace, spacious 1 BR. garden apt., Adults, no pets, $185 mo. 342-3801 for app't.

**SAN MATEO.** $175. 1 BR. AEK. new shag cpts., drps., Adults, no pets. 344-5836, 347-5625.

**SAN MATEO.** 1 BR $175. AEK. carpets, drapes, large bath, pool. 344-8086, 342-3216.

**SAN MATEO.** 2 bdrm., $180. Avail. Dec. 4. No pets. 1317 S. B St. 349-0379 eves.

**SAN MATEO.** 1 BR., nr. Borel shops. Part. furn., no pets. $185. 349-0735.

**SAN MATEO**
**HILLSDALE GARDENS**
TOWNHOUSE APARTMENTS
30-acre garden creek setting.
Studios, 1, 2 and 3 bdrms.
From $180
ALL UTILITIES INCLUDED
Heated Olympic swim. pool
Cable TV
Walk to Hillsdale Shop. Mall.
S.P. Depot and Greyhound
Office open Mon. thru Fri. 9-5
Call for Availability
**3421 Edison Street**
San Mateo 345-4852

**SAN MATEO**
**Lakeview Garden Apts.**
Extra large, clean, quiet, 1, 2, 3 bdrms. AEK, cpts., drps., pool. Beautiful garden surroundings nr. shopping center. Sm. pets and children accepted. 844 N. Humboldt. 342-4902, 343-4127.

**SAN MATEO**
**MATURE ADULTS**
We invite you to investigate our spacious 1-bedrom apt. in a modern secured building. W/w carpets. AEK. beautiful grounds. $170. Manager. 344-6652.

**SAN MATEO**
**NEED MORE SPACE?**
Lauriedale offers the LARGEST home-sized apartments available. Giant 1- and 2-BR., 2-bath with fireplace, dishwasher, warm shag carpets, and a private 9x12 storage room! Acres of green, swimming pools, private streets for safety.
Don't be cramped in your present apartment — Move to Lauriedale. Adults, no pets. From $225.
**Join us!**
**LAURIEDALE**
(Laurie Meadows Drive off Old County Rd.)
**345-6111**

**DISPLAY CLASSIFIED 502—UNFURN. APARTMENTS**

# IT IS LATER THAN YOU THINK !!

As each year passes you will have a **GREATER NEED** for a **SAFE** and **CAREFREE** residence. **TOP OF THE MOUNDS,** a unique project, located on a hilltop in a choice, close-in residential area, can **NEVER** be duplicated. Experience shows that **INVESTMENTS** in **GOOD RESIDENTIAL** housing keep pace with **INFLATION.** The experts predict increases of housing costs of at least 1% per month. **REWARD YOURSELF** and **ENJOY IT NOW!!** Have your cake and eat it too.

A limited number of quiet, comfortable, secure and elegant condominium apt. homes, in a beautiful and convenient location, with all the amenities of your present residence are still available. **TOP OF THE MOUNDS** is designed for successful and mature persons who no longer need family homes, who wish to be relieved of the responsibilities of outside maintenance, reapirs, and gardening, who when they wish to enjoy the fruits of their labor in travel and recreation, can shut the door and leave with assurance that a 24-hour, on-premises security force will protect their personal property.

It is your kind of place. At just the right time. Appointed with all the little touches you've grown to expect and offering that exquisite combination of aesthetic and tangible rewards you love. It is **BUILT TO LAST GENERATIONS,** but to be **ENJOYED BY THIS ONE.** Wht better place to put your dollars now shrinking so rapidly in purchasing power? Now is the time to **LEASE** or **BUY** for the present and the future.

**ASK THE MEN-WOMEN WHO OWN ONE !**

50 Mounds Road, San Mateo 348-1576
**From $570/mo. + utilities** **From $88,000**

## 502—Unfurn. Apartments

SAN MATEO LAURELWOOD AREA

**OAK VIEW APARTMENTS**
**ADULTS SECURITY BLDG. NO PETS**
Adjacent to Laurelwood Shopping Center. Peninsula Office Park is an easy walk. Convenient to freeways and public transportation. Peninsula living at its finest!
**STUDIO From $180** **1-BEDROOM From $220**
Hotpoint Kitchens Elevators Swimming Pool
Recreation Room Billiard Table Exercise Room
96-Unit Building just completed this past summer
**3135 CAMPUS DRIVE** **Phone 574-1661**

**SAN MATEO**
**NEW EXCITING DIFFERENT MANY FEATURES**
**THE GARDENS**
$250-$460
Hiway 92 & Alameda
**341-2400**

**SAN MATEO**
**NEAR HILLSDALE**
- 2 bdrms., $245
- All utilities paid
- Lovely shag carpets

Adults. No pets please.
52 E. 41st Pl. 573-6346

**SAN MATEO**
$165. $185 1 and 2 bdrms. AEK pool, newly painted interior, w/w carpets. Adults. No pets. 343-0604, 348-3055.

**SAN MATEO**
2 bdrms., Carpets, drapes, stove, refrig., garage. Water, scavenger pd. $210.
**NIXON ELLIOTT Realtor**
347-1411

**IF YOU** HAVE THE KNOW-HOW, Want Ads have the Jobs. Check now! Dial 348-4444. 589-1234; 369-1791.

**SAN MATEO**
**3 BDRM. — TOWNHOUSE**
Private patio. Close to school. Dishwasher, individual laundry (use your equipment) $265. 574-5898.

**SAN MATEO**
**3 BDRM., 2 BATH**
AEK: w/cpts., drps., pool
157 Elm 342-6927
If no answer 342-5621

**SOUTH S.F.** 2 BR., garage, carpets, drapes, elec. kitchen. $190 mo. 583-9309.

**SOUTH S.F.** 1 lge bdrm. stv., refrig. cpts. drps. $150. 350 Railroad No. 4. After 4 pm.

**SOUTH SAN FRANCISCO**
**PARK SETTING**
SECLUDED. QUIET. CONVENIENT
Large 1, 2 bdrm apts. with pool, underground park, elevators. Some with dens wet bars, fireplaces. Only 12 min. to SF, 3 min. to Bart. From only $205.
ADULTS. No pets please.
**CLUB VIEW**
849 W. Orange 583-7538

## 503—Furn./Unfurn. Apts.

# RENT AN ISLAND

**Beach Front Apartments From $185-$320**

Set foot on our shores and you'll discover the new world where you can berth your own sailboat. And make waves on a private lagoon. Because we're an apartment community on the water. But you'll probably call it a resort with everything under the sun. Like tennis courts. Heated pools. Gyms. Saunas. Barbecues. Fireside Lounges.

And spacious floor plans in studios, 1 and 2-bedroom apts. With Hotpoint all-electric kitchens. Deep shag carpeting. And private balconies. Only 20 min. from San Francisco. And buses at our doorstep. From hwy. 101 (Bayshore) take Hillsdale exit east to 900 E. Hillsdale Blvd. in Foster City. Ph. 573-6242. Models open daily 9-6. Baywood Apartments.

**BELMONT**
**PICTURESQUE SETTING**
Unusually large 2-bdrm. apts. with panoramic view from the Belmont Hills. Excellent location for commuters. All-electric kitchens, dishwashers, pool, recreation room and a restful seclusion of true ADULT living. Courteous professional resident managers.
**HUTTON TERRACE**
1056 Continentals Way
Mrs. Schon 593-6422
Take 101 or 280 to Ralston Ave. exit. Ralston Ave. to Cipriani Blvd. then south 1 block to Continentals Way.

**Burlingame**
**STUDIO — 1 BDRM.**
AEK. Cpts./drps. Pool
1418 Bellevue 347-4520
1501 Howard 347-2741
If no answer 342-5621

**FOSTER CITY**
**HERE TODAY GONE TO MAUI**
Huge furn. unfurn. Jr. 1-BR with all-electric kitchens, dishwashers, shag carpeting and much more in an all ADULT apt. community. Convenient location close to S.F. and airport. Plus pools, saunas, gyms or you can take a quiet walk along the beach. WE'RE LOCATED RIGHT NEXT TO THE BAY.
**The Beachcomber**
1441 BEACH PARK BLVD.
345-9423
Take Hillsdale Blvd. toward Bay. Hillsdale becomes Beach Park.

**Hilltop Luxury With A View**
**BEL ARBOR**
- Picture windows
- Spacious terraces
- Extra large rooms
- Expansive closets
- 3 swimming pools
- Entertainment facil.
- Secured building
- Undercover garage

**1-BR from $220**
**2-BR from $260**
**3-BR from $325**
Davey Glen Rd., Belmont
**593-1492**
Models open daily 10-5

**REDWOOD CITY**
**AUTUMN LEAVES**
**Drift By Your Window**
Enjoy a touch of New England charm this fall as you have brunch on your private patio or balcony viewing the vivid colors of autumn. Truly elegant ADULT living in a luxury apt. community adjoining Redwood City's finest residential district. Huge 2 bdrm., apt. with all electric kitchen, dishwasher, formal dining room and the living room the size of those found in ranch style homes. Plus all the amenities you would expect.
**WELLESLEY CRESCENT**
SERENE APARTMENTS
141 Wellesley Crescent Circle
Mr. & Mrs. Lund 369-6500

**SAN MATEO** 1 Br. deluxe sec. bldg. AEK. lg. pool. Adults, no pets. $175-$192. 1201 Mt. Diablo. 342-5684.

**SAN MATEO** deluxe studio, $160. Patio. AEK. carport, laundry, garb/water inc. 452 Studio Circle. 343-9101.

**SAN MATEO** $166-$181. 1-BR., pool, AEK, drapes, rugs. 342-7803 or 342-0483.

**SAN MATEO** $205.—$225. 2 Bdrm. Nr. Hillsdale shops, trans. No pets. 341-4241.

**SAN MATEO.** 1 bdrm. apt. $155. Newly painted. 324 Ramona. 345-7065 or 345-6568.

**SAN MATEO**
LARGE 1 bdrm apts. with pool, underground parking and elevator. All with w/w carpeting, drapes, electric kitchens and F-Z access to transp. $180-$190. CROTTY & O'HALLORAN. 349-5178.

**SAN MATEO**
**1 BR, 2 BR, Studio**
AEK w/w cpts./drps., pool
66 E. 39th Ave. 573-9470
139 No. Grant 347-0228
520 No. S.M. Dr. 347-2741
205 Catalpa 347-0228
1521 Lago 345-1280
(If no 342-5621)
342-1280)

**SM CASA LAGUNA**
ADULTS ONLY
Short term rental leases
STUDIOS—1 BEDROOM APARTMENTS
Self-Cleaning Ovens
Wall-to Wall Carpets
Beautiful Recreation Center
Putting Green-Pool-Sauna, Etc.
Convenience of 20 min. commuting. 5 min. S.F. Airport
**341-2148**
625 Fathom Drive

## 512—Unfurn. Duplexes/Triplexes

**EXCLUSIVE** 2 Bdrm., Din. rm. fireplace, garage, lg. yard. $330. 592-2231.

**MILLBRAE.** Brand new 2 bdrm., 2 bath, 2-car garage, cpts., drpes., sep. patio, AEK, central heat, laundry rm., $375. 112 El Paseo. 589-1262.

**San Mateo — $300 on Lease**
2 BR., 1 ba. Downtown prime loc. Cpts./drps. Couples only. No pets.
**GEORGE T. CATOMER**
REALTOR
102 S. El Camino Real
San Mateo 342-9593

**SAN MATEO** — Laurelwood. Spacious 2 BR, 2 bath, 2 car garage. AEK. Fireplace. W/W carpets. Immac. Avail immed. $360 mo. Cen-21, San Mateo Invest. Co., Rltors. 349-2121.

**SAN MATEO** $185. 1 BR. spotless, nr. Borel Square. Residential Rentals. 574-7151.

**SAN MATEO** 2 BR., closed garage. Water pd. $195. No pets. 342-0745 aft. 5 p.m.

**SAN MATEO** studio nr. trans and Burl. Util. pd. $155. No pets. 343-0654. 344-2988.

**SAN MATEO.** 2 BR., clean, cheerful, conv. to transp. $295. 341-2874.

## 513—Townhouses

**FOSTER CITY**
WE HAVE THEM ALL — duplexes — townhouses — homes — waterfronts — priced from $400.
**FOSTER CITY REALTY**
NEVER A FEE
574-5155

**FOSTER CITY**
2 bdrm., 2 bath 3rd floor unit. Exc. cond. Immed. occupancy. $340. H&H Realty. 349-2800.

**FAR OUT** MUSIC AT WAY IN PRICES! Check the Times Want Ads today!

## 513—Townhouses

**SAN MATEO** 2 and 3 BRs. avail. Children ok, no pets. 3355 LaSelva, 341-4031.

**SAN MATEO**
Children, small pets welcome
2 Bdrms. $185
3 Bdrms., 2 baths $220
**3213 La Selva**
**341-8296**

**SAN MATEO**
**WOODLAKE TOWNHOUSE**
Elegantly furnished
3 bdrms., 2½ bath, 2 story. Country club facilities including pool. 4 mos. rental January-May. Refs. $750 mo. UNITED PROPERTY SALES. 342-7216.

## 521—Furnished Houses

**SAN MATEO** cozy cott. $180 furn. appli. all util. pd. Rent-A-Home. 342-2800.

**Let Want Ads Help You**

## 522—Unfurn. Houses

**A A A ACCOMMODATIONS**
**RENTAL SPECIALISTS**
**SAN BRUNO TO MTN. VIEW**
$105 Studio All Util Rc
$135 San Carlos Beauty
$145 Wow 3 rm. kid/pet RC
$150 Millbrae Bargain
$150 New dec. util. Belm
$160 W/S 3 rm. charmer RC
$165 3 rm. new dec. pet SM
$165 2 BR new dec. Gar. RC
$165 Wow 3 rm. gar. SC
$175 2 BR cottage F.P. SB
$185 W.S.2 BR charm RC
$185 Wow 2 BR kid pet SM
$220 3 BR kid pet SM
$225 2 BR cottage AB
$275 2 BR Belmont hills
$275 3 BR 2 Ba. frpl. RC
$300 3 BR frpl. yd. Burl.
**Rental Finders Realty, Inc.**
2759 El Camino, R.C.
**364-7272**

**A FOR ACTION**

| | |
|---|---|
| Furn. studio, RC | $115 |
| Studio, Pacifica | $135 |
| 2 BR. apt. RC | $140 |
| 1 BR apt. kid/pet RC | $145 |
| 1 BR apt. SSF | $150 |
| Studio, Burlingame | $155 |
| 1 BR apt. Belmont | $160 |
| 1 BR apt. SSF | $165 |
| 1 BR duplex, Milbrae | $175 |
| 2 BR apt. Kid. SB | $185 |
| 2 BR apt. SSF | $190 |
| 2 BR apt. Millbrae | $205 |
| 2 BR duplex. SM | $240 |
| 2 BR cott. Kid/pet SM | $245 |
| 2 BR house, kid. SSF | $250 |
| 3 BR cott. kid/pet SM | $260 |
| 2 BR house SB | $285 |
| 3 BR house Pacifica | $300 |
| 3 BR hse. kid/pet SC | $330 |
| 3 BR hse. kid. SSF | $350 |
| 3 BR hse. kid. SM | $375 |

Also exec. homes. $400-$800

**RESIDENTIAL RENTALS**
2279 El Camino, SM 574-7151

**BELMONT** $325. 3 BR. W/S. view, no singles, no pets, refs. 347-2532.

**BELMONT** 4 Bdrm., 2 ba., fam. rm. 2 fplces. View. Rent or lease $495. Call 341-6427 or 697-0860.

**BELMONT** — 4 Br., 3 Ba., 2 fireplaces, Fam. Rm., w/w carpeting, elec. Kit., refrig., washer, dryer, excellent wine cellar space. Beautiful rear yd. w/covered Cabana. For lease w/option to buy. $650/mo. by owner. 592-6414.

**BELMONT** — Secluded deluxe 2 bedrm., w/beautiful built-in kitchen, large rooms and courtyard patio w/BBQ. Bachelors OK. $360/mo. Call agent, Joy Morriss, 593-7857 or 591-1192.

**BELMONT** — Lovely 4 bedroom, 3 bath, family room home. All electric kitchen. VIEW. Westside, many extras — Lease — $450 per month. CARLMONT Realtors 592-7111.

**BELMONT.** View. 5 Br., 3 Ba., 2 frpls., fam. rm. 1/3 ac. fenced. barn. $575. 593-5598.

**BURLINGAME**
3 bdrm. English North Burlingame. Large rooms. Separate din. rm., 1½ bath. New AEK. $490. UNITED 342-7216.

**BURLINGAME HILLS** 3-BR, 2 bath, swimming pool, beautiful contemporary in a fantastic wood setting. $600. Bruce Watson & Co. 343-3633.

**BURLINGAME**
Tennis next door. Drive by 1509 Cortez. 2-bdrm., 2-bath, $395. ACE Realty, 343-1889.

**DALY CITY,** $285. 2 Bdrm., 1 ba., gar. Broadmoor. Child ok. 929-3233 wkdays or 587-1861.

**DALY CITY,** 2 bdrm., AEK, plus rm. down, full basement. 188 Canterbury. $285. Watergate Realty 755-3700.

**FOSTER CITY**
House with yard. $395. Kids OK. Immed. possession. Immaculate, 3 bdrms., 1½ baths, 2-car garage. Carpets, drapes, stove. JOHNSON REALTY, 348-1111.

**FOSTER CITY** attractive 4 BR, 2 ba., frplc., w/w cpts., custom drapes. Rent or lease. Bargain $410. 341-4195 aft. 6.

**HILLSBOROUGH** 3BR. 2 bath. Family rm. Wet bar. 2 Fireplaces. Level lot. Badminton court. Rustic setting. Available now. Owner transferred. $850 mo. COCKCROFT & CO. REALTORS. 1345 Howard, Burl. 344-1778.

**MILLBRAE**
2 bdrm. West of El Camino with carpets, drapes, stove refrigerator. $320 mo.
ED ROGERS Realtor
697-1345

**NO FEE**
CALL US
for your rental needs
CRESTWOOD Realty
574-5770

**PACIFICA,** 3 bdrm., 2 ba., refrig., built-in stove. $275. Avail. 12/1. 692-1515.

**REDWOOD CITY** — ELEGANT EXECUTIVE RANCHER: Cath-480SCY. Absolutely immaculate room, formal dining, family room, AEK; 4 BRS., 2 BATHS, professionally landscaped. Immaculate condition. $550 per mo. Ask for Terri Finch, 591-5531 or 593-2788.

## 522—Unfurn. Houses

**REDWOOD CITY** — $195 COTTAGE Emerald Lake. util pd. RENTAL FINDERS 364-7272.

**SAN BRUNO** 4 bdrms., 3 baths, PANORAMIC BAY VIEW. ½ MINS. TO S.F. 3 mins. to bus stop, shopping center, school. $435. 589-6734.

**SAN BRUNO** Crestmoor Park. $400. Immaculate. New cpts. 3 BR. 2 Ba. AEK. No pets. 589-4906 after 5 & wkends.

**SAN BRUNO** 3 plus 1 BR., 1½ Ba. Dining rm. laundry rm. Huge area for boat or camper. Just $275. 583-2120.

**SAN BRUNO** old 3 bdrm. house. Orig. Woodwork and wallpaper. 697-0799 aft. 5 p.m.

**SAN BRUNO.** 4 bedrm., 2 bath, AEK., 2 story Cape Cod. $455 mo. Eves 343-9095.

**SAN BRUNO.** $175. Charming 2 BR cottage. Frpl. Garage. RENTAL FINDERS 364-7272.

**SAN CARLOS**—View of hills, sharp 3-BR., 2-Ba., 2-car garage, AEK. Deck and patio. $375/mo. Contact agent, Joy Morriss, 593-7857 or 591-1192.

**SAN CARLOS** lg. 3 Br., 2 Bath. Combination Liv/Din. rm. w/frpl. Elec. kitch; Sep. Fam. rm. 2 car garage. $450 mo. with Gardener. Agent 592-4570.

**SAN CARLOS** 4 BR 1½ Ba. Westside $395. 2 child OK. Agent Pete Royer 365-1800.

**SAN MATEO COUNTY**
**ALL CITIES**
**100's of RENTALS**
HOMES—DUPLEXES—APTS

| | | |
|---|---|---|
| Studio close in | Bur. | $125 |
| 1 BR conv. loc. | RC | $135 |
| 1 BR appl. utils. pd. | SM | $155 |
| 2 BR kids sgle welc. | SB | $175 |
| 2 BR cutie, appl. gar. | SB | $200 |
| 2 BR dup. neat/clean | SSF | $210 |
| 2 BR charm. garage | SM | $220 |
| 2 BR AEK nr. park | SM | $240 |
| 3 BR fam. sized | SM | $265 |
| 3 BR very special | SB | $275 |
| 2 BR country area | RC | $300 |
| 3 BR Hills, sgle. pet | Bel. | $350 |
| 3 BR new paint, yard | SB | $395 |
| 3+ BR view rancher | SM | $450 |

**! MANY MORE !**
OPEN 7 DAYS. EVES. 'TIL 7
**"RENT A HOME"**
Rental Information Service
**SAN MATEO ..... 342-2800**
51 E. 4th Ave., off El Camino
**REDWOOD CITY ..... 592-5205**
2662 Broadway at El Camino

**SAN MATEO** Village (2) homes 3 BR. 1 ba., firepl., drapes, carpets, stove, new paint inside out, encl. yard. $340 mo. 3307 Saratoga. $350. 606 Poinsettia 591-6469.

**SAN MATEO** 2 bdrm. W/W cpts., drps. Minute walk to schools, shops, trans. Newly painted. 2 children, 1 sm. pet. Fenced front and rear yard. $325. 573-6459.

**SAN MATEO** 3BR, 2 ba. 2 car gar. Close to shopping, transp. churches and schools. $400 mo.
**CMD 574-2121**

**SAN MATEO** 19th Ave. Park. 4 bdrms., 2 baths, 2 car garage. Carpets, drapes. $370. No pets. Agt. 871-0430.

**SAN MATEO** Village 3 Br., 1 Ba., 205 Almaden Way. Immed. occup. $315 mo. 365-7198.

**SAN MAT

## 581—Stores/Offices

**16x45,** 720 sq. ft. store bldg. in shopping center. Overhead storage, bath. $140 on lease. Culligan Development Co. 3700 El Camino, 573-1500

**Results With Want Ads**

## 583—Ind./Comm. Prop.

**LIGHT INDUSTRIAL PARK**
440 Sq. ft. and up
$115 mo. and up
All regular amenities
G. W. WILLIAMS CO.
195 Glenn Way Belmont
592-2780

**SAN MATEO.** Approx. 3,000 sq. ft. + open yard. Office space, living quarters avail. Price negotiable. 573-8993.

**1500 SQ FT** on El Camino, San Mateo. Plenty of parking. Avail. Dec. 15. 348-0102

## 600—FINANCIAL

## 611—Opportunities

**TRADE** your extra home for a business for the wife. Dry cleaners S.M. loc. Good equip. Grossing $2400 mo. $25,000. Ask for Art H&H Realty 349-2800.

**PLAZA** SHOPPING MALL — in San Mateo. OPENING SOON. Some choice stores still avail. Call Agent 341-7755 Mr. Crull or 573-8983.

**REST HOME** a BEAUTY 6 Gst. or more + Apt. Waiting list. Owner retires. Will fin. HAVE OTHERS any size. Write Agt. Box 207, Redwood City.

**AMBULATORY** Care Home in S.M. Lic. for 3. All equip. Patio, no stairs. 574-5350.

## 631—Loans/Insurance

**UP TO $10,000**
**HOMEOWNERS' LOAN**
Immediate cash available for second mortgages. Borrow up to $10,000. Loans over $5,000 are secured by a combination of real and personal property.
House Finance Corporation and Subsidary Companies. An equal opportunity lender.
756-5525
19 Southgate Ave., D.C.
755-4844
49 Serramonte Ctr., D.C.
328-2260
367 University Ave., P.A.
368-4693
2033 Broadway, R.C.
583-2312
479 San Mateo Ave., S.B.
344-6304
414 S. Ellsworth, S.M.
573-8515
2925 El Camino Real, S.M.

**NEED** quick 2nd mortgage. Rely on Reliance Investment & Loan Co. Money avail. now. 591-9053.

**2ND** Mortgages $5,000 to $15,000. Quick Money Man. E. VETTER, Realtor, 220 E. 3rd Ave., S.M. 343-2500.

**PRIVATE FUNDS TO LOAN**
New lowered rates
326-4242 days, eves., agent

**BUSINESS** and Individual loans avail. for any purpose. A. Krikorian, 7z 994-0543.

## 641—Money Wanted

**$25,000** at 10% or more per annum. Ige. equity as collateral. Call Az. 342-4940 or 343-0501. Principals only.

**NEED** $10,000, 2nd loan, prime Aragon S.M. home. Rate terms, negot. Private party, princ. only. 341-3631.

## 700—REAL ESTATE

## 701—Business

**REAL ESTATE AUCTION**
PRIME COMMERCIAL PROPERTIES
All to be offered individually!

REDWOOD CITY
13,700 sq. ft. Zoned C-2 and M-1. 2901 Middlefield Rd. Corner Dumbarton Ave.

SO. SAN FRANCISCO
12,796 sq. ft. Zone C-2. Airport and Chapman Ave.

**AUCTION**
TO TAKE PLACE AT
OAKLAND EDGEWATER HYATT HOUSE
455 Hegenberger Road, Oakland, Calif.

**THURS., December 5th**
AT 1:00 PM

**M. J. WERSHOW CO.**
AUCTIONEERS-REALTORS
629 N. La Brea
Los Angeles, Ca. 90036
For additional info call
(213) 933-8541

**SHOPPING** Ctr., Alameda Cnty. Prime. Priced to sell. May trd. Long Lse. tenant. Gd. deal. Agt. Box 2711, Menlo Park.

**C-2 ZONED** building site. 80x115 MOL. Burlingame. $82,500. 342-5951. ARDATH MILLER, Realtor.

## 702—Income Investment

**BEAUTIFULLY MAINTAINED AND JUST REDUCED!!**
Duplex near easy Freeway access in San Mateo neighborhood w. R-3 zoning. Both units have 2 BRs, 1-car garage w. laundry facilities, breakf. area in kit. w. gas range (1 unit has brand new kit. floor). In great shape for a low, low $65,500.
24 hr. Answering Service
Other fine listings available

**AUGUST ASSOCIATES**
1200 S. El Camino, S.M.
345-5721

**TRIPLEX**
(Off E. 3rd Ave.)
**TO SETTLE ESTATE —**
**SAN MATEO—NEW LISTING**
MUST BE SOLD!
1-3 BR., 1-2 BR. w/fireplaces and 1-1 BR. units. Huge lot. 72x256x234 for additional units. VALUE HERE. Asking $57,500.
Investigate thru our office as Exclusive Agents.
**TOWN & COUNTRY REALTY**
1352 Broadway, Brl. 344-5701
1801 El Camino, Brl. 697-6700

## 702—Income Investment

**FIVE** UNITS prime San Mateo location. Westside. One 2 bdrm., and four 1 bdrms. Excellent condition.
NOTE Assumable loan at 8% interest. Our exclusive Asking $109,500.

**ALLIED REALTY**
The professionals at your service
17 W. 41st Ave. 341-8716

**"GET STARTED"**
In income property. We have just listed a duplex on an 200 foot deep lot! Two BRs, 1 Bth, 1 car gar. each unit. Burlingame! Needs some work. $52,000.

**GRUBB & ELLIS**
330 Primrose 348-1161
BURLINGAME REALTORS

**DRIVE BY!!!**
1324-1328 REGENT, Redwood City. Call for an appointment to see this DELUXE DUPLEX.....$69,950

**FRATERS-REALTORS**
530 El Camino San Carlos
**593-7815**

**282 Units — Good mix**
6.49 x gross. Excellent financing w. accept P-P interest 10/74 or '75. Operating at 93%. Principals only. Call Mr. Light.
**Commonwealth Properties**
**573-6211**

**37 GARDEN UNITS**
(West side Santa Clara)
TRADE YOUR PRESENT EQUITY
into this Nickerson Special. 14 1 BR, 18 2 BR, 1 Studio, and 4 3 BR, 2 bath units. OUR EXCLUSIVE $495,000.
Arthur Anderson R.E.
592-6355

**10 UNITS/** 333 Catalpa, San Mateo. $137,500.
12 cor. 2 bdrms. 990 Magnolia, Millbrae. $225,000.
1-2 One bdrm. 2944 Calvin, Redwood City. $157,000.
Deluxe. New paint. No vacancies. Drive by, phone owner for appt. 348-7001 days.

**SAN MATEO** duplex. Two 1 BR, 1 bath units. Owner will carry 1st. $34,950.

Millbrae. Exot. duplex, westside. Two 2 BR, 1 ba. units. $54,950. MUELLER ESTATES, Realtor. 342-3050, 692-5666.

**5¾% Assumable Loan**
Office Building
Prime Peninsula location. $100,000 cash down or acceptable trade. Principals only please. Agent. Ask for Phil Assa, 692-2122.

**8 units**
Close in loc. Gross $16,200 year. Owner w/help finance $123,000.
**JOHNSON Realty 348-1111**

**MONEYMAKER:** 4 units, 1 1-BR, 2 2-BR, 1 3-BR owners unit. Enclosed garages, prime Peninsula location. Our Exclusive. $79,500. Agent, 348-2031.

**PLACE YOUR WANT ADS NOW!**

## 702—Income Investment

**DUPLEX needs WORK**
Close in Burlingame R-3 lot w/preliminary plans for 6 units $65,000 Agt. 343-9479.

**6 UNITS,** prime San Carlos location. West side. 75% financing at 8.7%. No points. $138,500. Wilhelm 343-8603.

**DUPLEX,** w/s clear. Owner fin. 8¾%. New carpet, drapes, paint. No vac. $39,500. Mgr. 811 Roosevelt, RC 366-5656.

## 703—Real Estate Wanted

**WE** pay all cash for your property regardless of condition or location. Call for confidential market evaluation today. Mr. Renner, Realtor, 342-8194.

**THINKING OF SELLING?**
Phone for market evaluation. No obligations. SELECT PROPERTY REALTY, 349-1428.

**2-BDRM.** cottage in Burl.-Hillsborough area wanted. Principals only. 344-5303.

## 704—R.E. Exchange

**Grace Woods Real Estate**
Investments & Exchange
Specialists 342-0881

## 705—Condominium

**CO-OP**
**8% INTEREST**
**30 YEAR LOAN**

**1 BR from $1500**
**2 BR from $2300**
**3 BR from $2750**

Luxurious hi rise apartment homes in a park-like setting. Concrete construction with extra large rooms, spacious patios and picture windows. Full security, 2 swimming pools, 2 entertainment rooms.

**BEL ARBOR**
Davey Glen Rd., Belmont
**593-1492**
Models open from 10-5

**AQUARIUS**
NEW CONDOMINIUMS
Fantastic in every way
1 block to Hillsdale
1 and 2 bedrooms
$39,950 to $75,000
OPEN 1-5
**CENTURY 21**
WM. MOTT & ASSOCIATES
341-5852

**BROADWAY** WEST 1500 Broadway. New full security condominiums. In the heart of Burlingame. MILLER REALTY, 692-3881.

## 709—Mobile Homes

**ALL** MODEL HOMES AT BEAUTIFUL CANADA COVE BY THE BLUE PACIFIC. H.M.B. MUST BE SOLD!! Prices reduced!! $10,495 to $24,495.
**ACCENT HOMES**
On Hwy. 24 miles south of Rte. 92, Half Moon Bay
726-5503 Eves: 345-0906

**COZY** Budger 16x40, carpeted thruout. Enclosed 10x20 patio. Storage shed. R.C. Park. Must see to appreciate. $4,750. 365-7593.

**SKYLINE '74** 2 B.R. 12x52, porch, cooler. Redwood City Adult Park. $8,995 terms. 342-7078.

**MOBILE** home 17x52 ft., w.w. cpt., drps., refrig., was. mach., dshwshr., 2 BR, 1 ba. A-1 cond. $6500. 728-5389.

**FAR OUT** MUSIC AT WAY IN PRICES! Check the Times Want Ads today!

## 710—Real Estate General

# FOX & CARSKADON
REALTORS

**BEST BUY IN SAN MATEO**
A charming English cottage on a quaint cul-de-sac, close-in so you can walk to shops and transportation. 2 BDRMS., dining room and a lovely low maintenance yard with private, enclosed patio. A must see! $39,950.

**LUXURY AND DRAMA**
A perfect combination — an exquisite 2-story ranch with over 3400 sq. ft. and a panoramic view of the whole world — or so it seems. 5 BDRMS., 3 BATHS, dining room, extra large family room plus a huge deck for entertaining. In a prime location in Hillsborough. $129,500.

951 SOUTH EL CAMINO REAL, SAN MATEO, 342-7701
1295 EAST HILLSDALE BLVD., FOSTER CITY, 574-1010

**ADULT ELEGANCE**
Craftsmanship and a prestigious environment can be yours in this unique custom built home located on the widest water in Foster City. It's red tile roof and it's glass enclosed wet bar overlooking a Spanish tile patio and boat dock complement it's 4 bedrms. and 3 baths and all electric kitchen. Truly adult living at it's best, it also features a formal Dining room and a formal Living room with marble fireplace. Spoil Yourself a little $114,950.

**CHARACTER AND CHARM**
That's just the beginning, plus 4 bedrooms, 2 family rooms, formal dining room and breakfast room. In one of the best westside locations of Burlingame. This is not a house, it is a HOME, for a family that enjoys comfort and spacious living. Plus a pool site. Offered at $87,950.

**CENTURY 21**
**BERGMAN & ASSOC.**
2002 El Camino SM 574-1616

**ELEGANT RANCHER**
Waiting for you, is this beautiful 4 bdrm., 2½ bath massive family room with wet bar, formal dining room, and decorated to a "T". Surrounding this home are beautiful, professionally landscaped gardens + a large deck for your outdoor enjoyment. Our exclusive Asking $82,950.

**ALLIED REALTY**
The professionals at your service
17 W. 41st Ave. 341-8716

**BUILD A PAD**
nestled midst beautiful oaks with magnificent bay view on a private lane ½ acre with all improvements! Our Exclusive. $20,000.00.

**DEER HAVEN**
Single level wide front executive rancher adjoining the hundreds of acres of watershed area and game preserve. Marvel at this 4BR, 2 BA natural wood beam ceiling, Fam. Rm., single level wide front executive rancher, chandeliered formal dining, custom deluxe AE colortone family Kit., with memo desk and pantry, freeform BBQ patio and covered lanai, choice cul-de-sac setting, close to schools and easy freeway access. Our Exclusive. $87,500.
BUSINESS IS GREAT WITH

**RUPERT TAYLOR**
R.E. INC., REALTORS
591-5531 348-2031

**NEW in AREA?**
100's of listings available
Maps, info, etc.
CRESTWOOD REALTY
574-5770

**Sell musical instruments with a Times Want Ad!**

## 710—Real Estate General

**GOVT. ACQUIRED HOMES**
**Can you scape up $1400?**
Throughout the Bay Area
Also investor's program.
**McCLAIN Realty 349-1441**
2140 S. El Camino, S.M.

## 712—Montara, Moss Beach

**EAGLE'S NEST**
High on a hill overlooking the Pacific ocean and a peaceful valley sits a quaint 3 bdrm., 2 ba. home. The rural setting is just the thing for the person who desires some seclusion. The center atrium is ideal for plants and brings the outdoors indoors to you. $42,500.
**DOLPHIN REAL ESTATE**
726-5216

**MINI RANCH**
1.3 acre "secluded" 3 Br., 2 Ba. rancher, knotty pine decor and Frplc. $45,950. R. STAHL ASSOC. 726-6311.

**SHAKE ROOF and REDWOOD**
4 br., 2½ ba., FR. $62,600
COASTSIDE ASSOC. 728-5544

**Everything—Moss Beach**
3 br., 2 ba., F.R. $47,950
Coastside Assoc. 728-5544

## 713—Pacifica

**TENNIS** . . . and you are just yds. from the ocean! 2-bdrm. from $31,950. Pacific Point, 5015 Palmetto, Pacifica. 756-9333.

## 714—Half Moon Bay, Pescadero

**7½ acres**
fronting, on paved Tunitas Creek Road. Ideal setting. View Creek runs all year round with irrigation rights. $27,500 Terms.
**MARKS REALTY**
726-5571 726-4453

**IMMACULATE** 3 bdrm., 2 bath rancher on quiet closed street. AEK, sunken living rm. with full fireplace. Family rm. and many extras. Only $45,000. CALL OWNER 726-2886.

## 716—So. San Francisco, Brisbane

**WESTBOROUGH**
4 BR., 2½-Bath, F.R., D.R., Finished, heated, insulated garage, low maintenance yard. Assumable loan plus help in financing from owner to qualified Buyer. Close to shopping, Public and parochial schools. Owner says sell. Price reduced to $56,950.
**SNYDER ASSOC. REALTORS**
1881 El Camino, Burl.
**697-4017**

**BURI** BURI — 6 room rancher, carpets, drapes. Electric kitchen, fireplace. Tile shower. $43,500. Agent 355-2693.

## 717—San Bruno

**CRESTMOOR PARK**
Split level home in sheltered area of Trenton Dr., 3 bdrms., 2 baths, large family room on lower level. W.w. carpeting. Lovely, living room with fireplace and view windows. $59,950.
**JANE POWELL Realtor**
**342-9204**

**IMMACULATE**
3 bdrm., 2 baths, 2 car + refrig. Lots of storage. Access to rear. $55,950.
**JOHN GEARY REALTY**
355-0351 344-7446 eves.

## 721—Millbrae

**NEW CONDOMINIUM**
With Spectacular Bay View — For Sale or Lease. 2 bedrooms, 2 baths, combination living and dining room plus den, balcony and wood-burning fireplace. Complete with w.w. carpeting, drapes, self-clean oven and a washer-dryer in your condo. Elevator, sauna and recreational room. For sale at $58,500 or lease at $425 a month. Call today to inspect.
**COCKCROFT & CO.**
REALTORS—MLS
1345 Howard Ave., Burl.
344-1778

**MILLBRAE**
Close in Westside 2 bdrm. Nice and cozy. Owner very anxious to sell. $42,500.

**HOT BUY**
3 Bdrm., 2 ba., close to schools and shopping. It's a bargain. $39,950.
**GILMARTIN REALTY**
348-2020

**HEART OF MILLBRAE**
Beautiful 3 Br., 2 bath, large Family rm. New carpets, drapes, plumbing. Phone today. $57,950.
**CENTURY 21**
**BERGMAN & ASSOC.**
1125 El Camino, Millbrae
871-0430

**CUSTOM-BUILT** 3 bdrm., 2 bath, fam. rm., view. $74,000. 697-4180 or 343-5576.

## 722—Burlingame

**DRIVE BY**
**1405 CABRILLO**
**DELUXE 3 BEDRM.**
ONE FLOOR BUNGALOW
Completely renovated. Interior sparkles like NEW!! Model kitchen, separate dining rm. NEW w/w carpets. Expensive fixtures. Completely remodeled bath TASTEFULLY DECORATED. Big 2 car garage. NEW LISTING. YOU MUST SEE — Only 3 blocks west of El Camino. Off Hillside Drive. Walk to Public and Parochial schools. Our Lady of Angels Parish.
**YOUR HOME IN TRADE**
**TOWN & COUNTRY REALTY**
1352 Broadway, Brl. 344-5701
1801 El Camino, Brl. 697-6700

## 722—Burlingame

**CONDOMINIUM BURLINGAME**
Right down town. Deluxe security building. 1 bedroom plus den or second bedroom. Swimming pool, sauna and exercise room, pool table, entertainment room. Walk to shopping, library and transportation. $50,000.
**H. KENT ATWATER**
REALTORS—MLS
1451 Burlingame Ave., Burl.
343-3656

**BURLINGAME ANYONE?**
Great Close-In location goes with this completely remodeled 3 Br. 2 Ba. family room featuring New AEK, New Wall to Wall carpets, New water pipes, aluminum windows plus extras too numerous to mention. A Must See $62,250.
**HARVARD**
PROPERTIES REALTORS
2067 So. El Camino, S.M.
349-7422

**PRICE REDUCED TO $109,950**
Owner moving soon, very anxious to sell this 3 bdrm., 2½ bath, view home with deluxe pool and Jacuzzi. To inspect this home in serene setting + many extra features call
**ED ROGERS REALTOR**
**697-1345**

**1519 Los Altos**
BURLINGAME HILLS
Beautifully remodeled 3 bdrm., 2-bath rancher. 15x30 H&F pool. A "MUST SEE" for the discriminating buyer — $71,950.
**DONALD BENNETT Realtor**
692-2122 692-2675

**EXECUTIVE SPECIAL**
- 4 bdrm. home
- swimming pool
- Separate maid's quarters
- $79,500

**H&H REALTY 349-2800**

**CLOSE-IN** 3-Br., 2-Ba., Fam. R. and New AEK plus 3-car parking. Offered at $62,250. Harvard Properties, Realtors, 349-7422.

**New Exclusive!**
DISTINCTIVE FAMILY HOME IN CHOICE LOCATION. 5 B.Rs. 2½ Baths plus Md.'s Room and Bath. High ceilings. 2 Fireplaces. H.F. Pool child-proofed and private sprinklered grounds.

Call for appointment to view.

**NIXON ELLIOTT**
REALTOR
Member All Points Relocation Service
120 N. El Camino, S.M.
347-1411

## 723—Hillsborough

**Hillsboro Winners**

$124,500 buys a charming 2-story, 4 bedrm., 2½ bath view home with family room, den, 3 car garage and many amenities!

$122,500 is asked for this delightful custom country home, close in! It has 4 bdrms., 2½ baths, lovely large family kitchen, almost no maintenance requirements, and a sauna is included.

$134,500 would never replace either this home or its gorgeous tree rimmed close-in setting. An adult house, it has 2 master suites and a fine servant live-in facility. Den, pantry.

$145,000 for all this natural beauty, privacy, vacation feeling at poolside. 5 Bdrms., 4½ baths, unbelievable storage and expansion potential.

$154,750 is low, low comparable price tag on this 4-bdrm., 4 bath estate. It has a sweeping bay view, BBQ terrace, pool, greenhouse, and absolutely great family room full of built-ins.

$220,000 for a huge lot with tennis court and pool site potential. 4 bdrms., 3 baths, elegant new kitchen, 3-car garage, workshop or hobby room, all finest materials, decor thruout.

**Call us, or ask your broker to present these fine outstanding values for your consideration.**

**BLITZ REALTY**
REALTORS—MLS
257 Primrose, Burl. 344-1162

**THE PERFECT FAMILY CHRISTMAS GIFT**
Tie it with a red satin ribbon, a sprig of holly, and this spectacular Hillsborough home will solve your shopping problems. Located in much sought after close-in North Hillsborough, and newly reduced to $165,000. This custom designed ranch home contains four bedrooms, 3½ baths, beamed family room, expansive patio and deck overlooking the swimming pool and low maintenance garden.
**William Wright & Co.**
**344-7146**

**FANTASTIC** home. Seldom is a home of this quality available for sale. Elegant English Tudor with every amenity. Beautiful craftsmanship featuring hand-hewn beams set in a cathedral ceiling in living room. French doors from dining room to lovely terrace overlooking park-like gardens. AEK, sep. brkfst. rm., master suite with sundeck and bath. 3 additional bdrms., 4 more baths, family rm., big studio, storage galore and many built-ins. Owner will help with financing. $175,000.
**THE STRAINS REALTORS**
1101 El Camino SM
349-9224

## 723—Hillsborough

**8 ACRES**
**In Hillsborough**
**$70,000**
A WOODED HILLSIDE at end of Bates Road and adjacent to Haynes Road.
Seller will consider financing to a strong Buyer.
Large Mansion site or small Subdivision.
**GEORGE T. CATOMER**
REALTOR
102 So. El Camino Real
SAN MATEO 342-9593

**THE GREAT ARCHITECT**
Willis Polk designed this French Normandy Chateau (also Crystal Springs School and Filoli). With 6 bedrooms, Bay view, pool, 2½ acres. $375,000.
**WRIGHT & CO.**
REALTORS
251 Park Rd., Burl. 348-6789

**CENTRAL HILLSB.**
Custom built, immac. cond. 4 BR., 3½ BATH, Den, F.R. w/wet bar. Creek and picnic area on a Tree Studded lot, landscaped for min. upkeep. $149,500.
**BURLINGAME REALTY**
Since 1905 342-4301

**NEW** Hansen Cole built homes to be constructed in Hillsborough ½ acre level, view lots. Hansen Cole Builders, 324-1893, 697-5830.

**BEAUTIFUL** 4 bdrm., 4 ba., ranch, pool, bath house, 3-car gar. F.R. Owner $169,000. 343-5998.

**COLONIAL** 4 BR, 5 Bath, Sep. din. rm., close in. $170,000. Owner, 344-1305.

## 724—San Mateo

**Sharp Custom Home**
featuring a reverse plan, with a gorgeous view of oak and valley. True country living. Professionally landscaped front and rear. 3 bdrms., 2 baths, new all-electric kitchen. Charming living room, dining and and family room. Please call to inspect. $78,950.

**ENJOY PRIVACY??**
Completely fenced yard, beautifully landscaped. 3 bdrms., 1½ baths, lovely bright, cheery all-electric kitchen with sliding glass doors to sunny sheltered patio. 2-car garage. $51,500.
**SCHRAM ASSOCIATES**
REALTORS
119 W. 25th Av. SM 345-3521

**HIDEAWAY**
**In the Country**
You don't have to move to Carmel to get away from it all — you'll find it right here in our beautiful San Mateo Park! This charming home is nestled behind a circular driveway and is very secluded. Large living room with French doors opening to a private garden. Separate dining room, spacious 2 bedrooms, 2 baths and a cozy Den with wet bar. Ideal for a couple or small family. $72,500.
ASK ABOUT OUR PACIFIC CAL WEST HOME WARRANTY PLAN
**COCKCROFT & CO.**
REALTORS—MLS
1345 Howard Ave. Brl.
344-1778

**ENGLISH**
Cute English style, only 3 blocks to downtown San Mateo, but located on a very quiet, tree-lined street. Complete with beamed ceilings, large formal dining room, modern kitchen, panelled den, 2 large bedrooms and 2 baths. This fine home can be yours if you call today! $66,500.
**MORE ENGLISH**
Super Value! 5 Bedrooms, 2 baths, modern kitchen and located in beautiful San Mateo Park! Excellent condition throughout. Priced right at $86,500.
**SMITH, MARLIN & RILEY**
Realtors
Davis & Clifton since 1905
49 Park Road, Burl. 344-1745

**COUNT YOUR BLESSINGS**
**8½% INTEREST**
APR w. 20% down on contract of sale. 4 beautiful bedrooms. Beautiful living room with fireplace, overlooking pool-site garden. Newly wallpapered bathrooms, large Family Dining room. Room for a vegetable garden and close to schools. A place a family can be thankful. Only $63,950.
**CAHEN-MINDELL & DOUGHERTY**
Realtors 574-2121
1106 S. El Camino, S.M.

**ENCHANTED HILLS**
BRAND NEW ON MARKET. Recently remodeled 2500 sq. ft., 4 large bdrms., 3 full baths, separate dining room, 13x20 downstairs family room with wet bar. Magnificent condition throughout. Lovely lot with 500 sq. ft. deck. View of western hills. Side entrance for boat or camper. Offered for $82,500.
**Crotty & O'Halloran**
REALTORS
Polhemus Rd. at De Anza Blvd.
San Mateo
**349-5178**

**IF YOU HAVE A MUSICAL INSTRUMENT TO SELL, get fast results with a Classified Ad. Dial 348-4444, 589-1234; 369-1791**

## 724—San Mateo

**BE GLAD**
You bought this beautifully appointed 3 bdrm., 2 bath home. Excellent location. Move-in condition. Home shows owner pride. Almost new carpets. 2 Car garage, secluded yard. $46,950.
**MANY EXTRAS**
Clean 3 bdrm., 2 bath home on westside. Extra large lot, fruit trees, room for boat, 15 year warranty on roof. $47,500.
**RAYMOND REALTY**
2191 S. El Camino 349-2366

**How Soon Can You Move?**
This little 2 bdrm. home can be yours just in time for Christmas! Immaculate and in excellent shape. Large enclosed patio, large living room with gas jet fireplace, dreamy kitchen. Many extras. $38,950.
**H. KENT ATWATER**
REALTORS—MLS
1451 Burlingame Ave., Burl.
343-3656

**RELAX**
**and STAY AWHILE**
is the feeling you'll have when you walk into this beautiful Spanish style home. Large living room, separate formal dining room, new all-electric family kitchen, 2 sunny elevated bdrms. Gorgeous back yard, with mature trees. Our exclusive, $61,500.
**CRESTWOOD REALTY**
REALTORS
1308 W. Hillsdale Blvd.
574-5770

**Lots of Hobbies?**
Here's the home you've been needing. It has TWO workshops; space to store your boat; gardener's yard; 3 car garages; and separate cottage for Uncle George. Main house has 2 bedrooms, separate dining room, & covered patio. $63,950.
**WRIGHT & CO.**
REALTORS
251 Park Road, Burlingame
348-6789

**HAPPINESS IS**
OWNING
3 B.R.'s in beautiful Sunnybrae location. Close to schools, shopping and trans. A sep. workshop. Patio sink has hot and cold water. W/W carpets, drapes, and other extras for home comfort. $48,950.
**SAN MATEO ASSOCIATES**
929 South El Camino Real
Realtors 342-4354

**pool**
**+**
**1/3 acre 1/3**
**+**
Westside San Mateo
Don't miss this 3 bdrm., 2½ bath beauty. Featuring a richly panelled family room, formal dining room, 2 fireplaces, 3 patios, and fruit trees galore! $76,500.
**FOSTER CITY REALTY**
"Marlin Cove Shop. Center"
1020 Foster City Blvd.
574-5155

**NEW ON MARKET**
**$34,000**
4 bdrm. home. Newly painted. Full cemented basement. 2 car garage. Central San Mateo location.
**Crotty & O'Halloran**
REALTORS
Polhemus Rd. at De Anza Blvd.
San Mateo
**349-5178**

**SLALOM**
FROM your own back door in this contemporary San Mateo wide water 4 bedroom home. Dock plus boat slip, cyclone fenced yard. Two level home features additions for large family or hobbyist. Whitecliff built. To see, call 348-3100. Listed at $74,950.
**SAXE REALTORS**
1445 Burlingame Ave., Burl.
1 YEAR WARRANTY AVAIL.

**San Mateo Village**
Sharp 2-bdrm. rancher near Hillsdale shops, with separate dining room, carpets, drapes and range. Immediate occupancy + new heating system. Beautiful gardens in front and rear. Call now. Only $45,950.
**CAUCHI REALTY**
CALL ANYTIME
1001 S. EL CAMINO
**349-4484**

**SWIM YEAR 'ROUND**
JUST LISTED! VALUE PACKED. Westside Hillsdale 3 bdrms., 2 baths, family room, 2 car gar. ranch home. Excellent cond. throughout. H&F 30 ft. pool adjacent to family room. 140 ft. lot. $79,500.
**PENINSULA ASSOCIATES**
618 El Camino, SM 348-2777
(Across from Clark Dr.)

**EARLY BIRDS get the WANT AD bargains!**

## 724—San Mateo

**VERY PLUSH**
is this 3 bdrm., 2 bath, beamed ceiling rancher. New, thick, shag Carpet in living room and dining room. Den could be 4th Bdrm., Close to shopping and schools. Priced right at $46,950.
**JOHNSON REALTY**
**348-1111**

**HANDYMAN SPECIAL**
This 2-bdrm. home is dirty, it needs painting, the yard is a mess and there isn't any carpeting BUT it's in a nice neighborhood and if you don't mind work it's just $36,950.
**CRESTWOOD REALTY**
REALTORS
1308 W. Hillsdale Blvd
574-5770

**THREE WISHES**
If peace, comfort and location are important to you, better look at this 3 bdrm., 2 car garage home. Convenient to schools and shops. Only $42,750 including Harvest Gold stove and refrig.
**Ward Anderson 347-8231**
Realtors, 407 SO. "B" St., S.M.

**BE THE FIRST**
TO OWN THIS BEAUTIFUL NEW 2 story home in oak tree setting. 4 bdrms, 2½ baths, family rm. Large family VIEW home with great privacy. $98,500. Call Now!
**COLDWELL BANKER**
Residential Brokerage Co.
REALTORS 342-4313

**OWNER HELPS FINANCE**
this 3 Bdrm., 1 bath Co-op w/low monthly payments incl. all except elect. LOWEST PRICE AVAILABLE — $6000 + pro-rata of encumb. Extras galore. Tax Benefits.
**BUTTERFIELD REALTORS**
341-7752
COMING SOON: — OUR MOVING MACHNE — HELPS YOU SELL EVERYWHERE.

**WHITE PICKET FENCE**
encircles this pretty, extra clean 3 bdrm. home. Wall to wall carpets, drapes, stove inc. Fireplace! Extra off street parking too! ASSUMABLE GI LOAN!! $40,500.
**LEDBETTER REALTORS**
1884 S. Norfolk SM 349-5273

**LUSH AND LOVELY**
Highlands 4 BR, 2 ba. Contemporary w/family rm. — AEK. Spacious lot. Too lovely to describe. Many extras. Just listed. $69,950.
**BUTTERFIELD REALTORS**
341-7752
COMING SOON: OUR MOVING MACHINE. — HELPS YOU SELL EVERYWHERE.

**SUNSHINE and DAISIES**
Apple pie in the oven. That's the feeling you'll get from this charming 2 bdrm., home. Wood burning fireplace warms the living room and dining area. Going once, going twice. $36,950.
**Commonwealth Prop.**
**573-6211**

**TRY G.I. NO DOWN**
3 bedroom Shoreview home, hardwood floors, extra large laundry room and detached 2 car gar. on alley. Our exclusive $38,500.
**PARK MANOR REALTY**
Realtor 342-7642
34 So. B St., S.M.

**2 BEDROOM** 1 bath home in San Mateo Park area. Owner will carry financing. $45,000.

3 bedroom reverse plan home near Borel Shopping. Newly listed $57,750.
**Rochex & Rochex Inc.**
106 So. El Camino Real
San Mateo 344-6831

**WALKING DISTANCE**
to Downtown San Mateo — 3 Bedrooms, 1½ Baths, Sep. Dining Rm., extra large lot. $65,500.
**RAYBOULD & BARTLETT,**
REALTORS
10 3rd Ave. San Mateo
344-6868

**HIGHLANDS SHOWCASE**
Lovely 4-BR contemporary w/16x34 H/F pool. Newly remodeled AEK, F.R., Sep. Din. rm., 2-car. On large professlandscaped lot. Close to shops, CSM and Rte #280. Many extras! $78,950. CALL FIRESIDE HOMES, REALTORS, 341-2929.

**BUNGALOW**
2BR, carpets, drapes incl. Close to town. Enclosed Front porch. Detached garage, with extra off street parking. $33,500.
**LEDBETTER REALTORS**
1884 S. Norfolk, S.M.
349-5273

**MOVE RIGHT IN**
to this lovely 3-Bedroom, 2 bath Rancher. Tastefully decorated with carpets and drapes throughout. Modern kitchen with double oven and dishwasher. $46,500.
**PIONEER REALTY 573-6161**

**Let Want Ads Help You**

## 724—San Mateo

**CLOSE-IN LOCATION**
2 bedroom, 1 bath, Westside — near 25th Ave. shopping & El Camino Transportation. By App't. only $44,950. Cen-21, San Mateo Invest. Co., Realtors 349-2121.

**HIGHLANDS.** 3-bdrm., 2½ bath, family, dining, living rms. Unusually fine view from lge. windows entire rear of house. AEK, laundry rm., 2-car gar., elec. door opener. $69,950. Princ. only, owner. 948-7687.

**RANCH** STYLE Immaculate 2 bdrms., separate dining room, 2 car gar. $45,500.
**AVR Realtor 342-2073**

**DARREN HEIGHTS:** NEW 4-BR, 2½-bath. Shown by appt. SAN CARLOS REALTY, INC. 343-2090, 593-6190.

**ANNE MARQUART**
Realtor
34 SOUTH B 343-2724

## 725—Foster City

**PROTECTED POOL**
WINDPROOFED by fencing and custom lanai is heated, filtered and features Geni-Chlor equipment. EXQUISITE level one floor home is spacious. Kay built with many extras. Custom carpeting, draperies and landscaping. Huge master bedroom has fireplace. Family room off sunny upgraded kitchen has fireplace. Owners leaving state. To see, call 349-3100. Listed at $74,950.
**SAXE REALTORS**
581 FOSTER CITY BLVD. FC
1 YEAR WARRANTY AVAIL.

**A MODEL HOME WITH CHARM AND EXCITEMENT!**

This is a beauty with 4 BDRMS., 2 BATHS, dining room and an intimate conversation pit for cozy evenings. A lovely yard with lanai and deck for a bonus. $67,000.
**FOX & CARSKADON**
REALTORS
1295 E. Hillsdale Blvd.
Foster City 574-1010
**Open 9 a.m. 'til 8 p.m. Daily**

**DEAL DIRECT**
on this 2 BDRM. 2½ bath townhouse. $49,800 includes a den w/luxurious wet bar, wood burning fireplace, paneling, upgraded carpet, wood deck, gar. door opener and other extras. Call 573-0864 and see for yourself.
OWNER.

**MANY EXTRAS**
ON A CLEAR DAY YOU CAN SEE FOREVER! A "MUST SEE" for those seeking a GREAT FAMILY HOME. Move-in condition. Sunny and protected back garden. Close to neighborhood shopping. 4 bedrooms, 3 baths, family room with fireplace. All electric kitchen. Much, Much More! $68,500.
**H. KENT ATWATER**
REALTORS—MLS
1451 Burlingame Ave., Burl.
343-3656

**MOVE RIGHT IN**
NEW TOWNHOME
681 Libra, Foster City

Low interest rate loan available. Only $55,490.

Immediate occupancy. 4 Bedrooms, 2½ baths, family room, all-electric kitchen. 2 car garage.

Please call Mr. Durwood 573-6224 or 574-7444

Principals only please

**PRETTY AS A PICTURE**
Wide water Townhouse with 4 Bdrms., 2½ baths. Rambling redwood deck. Scrumptious carpets, drapes and decor. New price of $74,950.
**BUTTERFIELD REALTORS**
341-7752
COMING SOON: OUR MOVING MACHINE—HELPS YOU SELL EVERYWHERE.

**TOWNHOUSE!**
2 bdrm., 1½ bath townhouse, ideal for the older couple. AEK, private patio, lge. 2 car garage, price includes W/W carpets, drapes, refrig., washer and dryer. Priced right at $37,950. LANCER REALTY CO. 345-4858.

**BEAUTIFUL**
2-Bedrm., 2 bath CONDOMINIUM on first floor, with small yard. $33,950. "Look for the Lion" at
**SUTCLIFFE REALTY**
1618 Palm, SM 341-5696

**SPACIOUS KAY RANCH**
3 Br., 2 ba., AEK w/din. area. Lr. form. Dr., paneled Fr. w/brick frpl., cpts., drps., covered redwd. lanai, sprinklers. Immac. Must see. Owner 981 Flying Fish St., 341-9695.

**2-3 BR.** Townhouse. 7¾% FHA Assumable. $365 mo. $51,450. Also Rentals available. FIRPO REALTY 574-1541.

## 727—Belmont

**CHOOSE COLORS**
NEW under construction. 4 Br., 3 baths, Family rm. and formal dining rm; Situated on quiet W/S lot with room for pool. Price $79,950 "C" JOHNSTON REALTY, 1324 El Camino, Belmont. 593-7607.

**IF SPORTS** ARE NOT YOUR FIELD, sell unused equipment quickly with a Classified Ad. 348-4444.

### 727—Belmont

**THE PLACE TO START**

is this charming 3 bedroom home one block from shopping in the heart of Westside Belmont. The third bedroom can be used as a cozy den with louvered doors. The yard offers a large patio plus a picnic area and fruit trees. There is an enclosed shop for Dad too. See this today for only $47,000.

**CARLMONT**
**Associates—Realtors**
**M.L.S. 592-7111**
Carlmont Shopping Center
Ralston at Alameda, Blmt.

**PLEASE!**

My owner wants a smaller home and needs your help. I'm a lovely 3 bedroom, 2 bath VIEW HOME. I'm so bright and cheerful and have a lovely modern kitchen, beautiful garden and patio, plus over-sized garage with ample storage. Do come and see me. I'm only $57,500.

**CARLMONT**
**Associates—Realtors**
**M.L.S. 592-7111**
Carlmont Shopping Center
Ralston at Alameda. Blmt.

**WHAT A VIEW!**

PANORAMIC VIEW of SF and Peninsula. Large and liveable home offering 4 bdrms., 2 full baths, all electric kitchen and separate family room. Big unfinished area to add more bdrms or office. This home must be sold, so call today to inspect. Asking $79,450.

**CAUCHI REALTY**
CALL ANYTIME
1001 S. EL CAMINO
**349-4484**

**WOODED VIEW**

NOW VACANT! Owner will make additional improvements in this 4 bdrm., 3 bath home. Family rm., sep. dining rm., new kitchen. Choice carpeting. 2 decks and professionally landscaped garden. $70,900. JUST REDUCED!

**COLDWELL BANKER**
Residential Brokerage Co.
REALTORS 342-4313

**BEST** Belmont Buy! Mature trees, lawn and wide front porch entry. 5 Bedroom, 2½BA, Wet Bar Fam. Rm. modified Rancher, Formal Dining, custom nch wood cabineted dream AE Kit. w/Breakfast Bar, walk-in wardrobe MBR Suite, built-ins galore, magnum BBQ Patio + boat or trailer storage, excellent location, walk to schools and shops. Our Exclusive, $59,950. Rupert Taylor R. E. Inc. Realtors, 591-5531

**MONTCARLE TOWNHOUSES** Belmont's newest deluxe Dev. 3 Br. 2½ Ba. from $69,950. Select your own lot. Shown by appt. 593-7306 or 592-5835.

**THE KNOLLS** Townhouses by Brown and Kaufmann from $81,500. Hilltop setting off Ralston. Open Daily. Phone 591-3340.

**NEW HOMES** — Elegant Monterey 4 BR 2½ baths. Approx 2500 sq. ft. GREAT VIEWS. CHOOSE FROM TWO EVES 368-9093

**FAMILY HOME** surrounded by everything. 3 BR - 2 ba - 2 car gar. + Family room. AEK. $65,000. Broker cooperation Agt. Mr. Smith 592-3960

### 731—San Carlos

**FOR PARTICULAR PEOPLE**

Handsome shake-roof rancher in a country-quiet, tree-framed setting! Truly spacious, offering 3 bedrooms, 2 baths, family room w/fireplace, 2 car garage. In TIP-TOP condition — with ALL NEW electric kitchen appliances, new gas furnace, new hot water heater and other improvements. $73,950! Don't miss this one — it won't last! Call Shirley Hershfield, 592-2211; (Eves) 592-4784

**BROKER ASSOCIATES**
REALTORS
100 El Camino San Carlos
592-2211

### 731—San Carlos

**SPECTACULAR VIEW**

of the Bay that turns into a fairyland of lites at nite from this beautifully decorated CONDOMINIUM. One complete wall of glass in the dramatic 18 ft. tall living rm. 2 lovely bedrms. and baths — all with bright w/w carpet. All-elect. modern kit. w/eating bar and pass-thru to fam. rm. Start enjoying the leisure condominium life today for $59,950, in San Carlos. Ours exclusively.

**AUGUST ASSOCIATES**
Realtors, San Carlos 591-7101

**MOVE RIGHT IN**

Get settled before the holidays! Secluded oak studded lot. Level shake roof ranch style 3 Bdrms., 2 baths, paneled family room 2 car garage w/electric eye. Kitchen w/built-ins overlooks patio. Living-dining area w/frpl. w/w cpts/drps. Top area. Walk to shops, schools. See it — Buy it! $63,500.
2-Year Warranty Plan
EXCLUSIVELY YOURS IN . . .
**PANTANO COUNTRY**
REALTOR MLS
1060 El Camino. Bel. 591-7324

**YOU CAN BE HOME FOR THE HOLIDAYS!!**

In this charming 3 bedroom, 2 bath home with family room plus new all electric kitchen. Excellent location; view over the hills. A split-level delight situated on a large lot with space for boat camper. $53,500

**SAXE REALTORS**
592-2910 BELMONT
374 EL CAMINO REAL
1 YEAR WARRANTY AVAIL.

**FIRST SHOWING BRITTAN HEIGHTS IN SAN CARLOS**

New 4-bdrm homes including fencing and carpeting, pool sites. Priced from $79,950. 5 BR 3 Bath to be constructed $89,950. Excellent financing. Drive to the end of Brittan Ave. and turn right to 160 Leslie Drive, 324-1893, 591-5047.
**HANSEN COLE BUILDERS**
Custom Builders Since 1924

**ONE OF A KIND**

Just west of Alameda. 8 rooms, 3 bdrms., 2½ baths, family room with wet bar, 20 ft. living room, spacious dining room, AE fam. kit. includes workshop, raised hearth FP, hardwood flrs., central hall plan, slate entry, 2 patios, 2600 sq. ft. of immaculate home. Only $79,950.
**call UNITED**
PROPERTY SALES
1419 Burlingame Ave.
342-7216

**OWNER WILL FINANCE AT 7½%**

3 Bedrm, 2 bath, family kitchen All electric appliance 2 car garage. Only 10 years old. On level landscaped lot. $53,250
**EL CAMINO REALTY**
1332 El Camino, Belmont
591-2614 591-4744

**SPANISH RECIPE!**

Take 2 stained glass windows, add leaded glass cathedral window — 1 rugged stone fireplace, then 3 BR, 1¾ baths. $56,500.
**Century 21**
**COVENTRY REALTY**
345 El Camino, S.C. 591-7363

**BETTER**-THAN-NEW — Luxuriously carpeted and draped — artistically landscaped! Spacious 3 bdrms., 2 deluxe mirrored baths. PARTY SIZE FAMILY ROOM with sliding doors to SUNNY PATIO. EXCITING ARCHITECTURAL DETAIL! See Today. $73,950 Century 21 Avenue Realty, S.P. Depot, S.C. 591-0791.

**SPANISH STYLE**

FANTASTIC watershed view, pool site, landscaped, 3-level, 4 bdrm., 2 bath, family rm, deck, patio, AEK. Top of San Carlos. 1318 Pebble Dr. by owner. Princ. only. Outstanding! You'll love it! $87,500. 593-3486 or 348-7040. Open Sat./Sun., 9-5.

IF YOU HAVE THE KNOW-HOW, Want Ads have the Jobs. Check now! Dial 348-4444; 589-1234; 369-1791.

**DISPLAY CLASSIFIED 731—SAN CARLOS**


**ASK PEN-PAC**

**SECLUDED SPLENDOR**
In this spectacular home set amid a quiet wooded cul-de-sac in Redwood City. 3 beautiful BRs, 2 full BAs, A.E. dream kit., DR fit for a king, fireplace and BBQ in fam. rm. There are not enough words to describe such elegance . . . Call to see the spacious grandeur which makes this home so proud. $108,800, 30% down, bal. at 10%, no pts.

**6¾ ASSUMABLE VA LOAN**
This cute 2-BR. home is in good condition and just a few blocks from Woodside Plaza. The total monthly payment in only $215.00 incl. taxes and int. Call now for an appointment. $42,950.

**GOOD LOCATION**
In this 2-BR., 1-BA. home. LR has brick fireplace. Sep. 1-BR. unit in rear of house. Well and tool shed also included at $42,950.

**BRAND NEW LISTING**
Spacious townhouse in green park setting. Close to lagoon boating and swimming/recreation facilities. 3 BR., 2½ BA., carpets, drapes, excellent condition. $51,500.

**PEN-PAC**
**REALTY CO. INC.**
San Carlos 591-8981 Redwood City 364-2660
**OPEN 8 TO 8 DAILY**


### 731—San Carlos

**JUST** LISTED — Westside choice 2 BR 1 bath San Carlos home. New central heating, beam ceilings. Secluded level back yard with mature fruit trees. Value here at $45,500. r-e-n-g "SPRING" Realty 593-1458

**OWNER** WILL FINANCE! 4 bdrms., 2 baths, separate dining room, 2-car garage. VIEW. $68,500.
**AVR Realtor 342-2073**

**FOR** YOUR NEW HOME in SC UNDER CONSTRUCTION NOW!!! Or will build to suit on other lots. Call PENNY TOMLINSON REALTOR. 592-7960.

**SAN CARLOS'** most spectacular new site with level lots and a choice of 5 custom crafted floor plans from $77,950. Phone 592-0660

### 732—Redwood City

**Beautiful Edgewood Park**

Elegant 3-bed., 2½ baths. Fam. Rm. with beamed ceiling and stone Firepl. 40x20 Pool. Prestige and gracious living. $122,500.

**Suburban Assoc.**
1658 El Camino San Carlos
591-0307

**REDWOOD SHORES** attractive spacious 3 yr. old rancher. Exc. location 2 BR, 2 bath, deck $61,500. 592-8773, 592-6605.

### 734—Atherton, Menlo Park

**MENLO PARK**

NEW 4 BDRM. HOME Level cul de sac $58,950. 932 Theresa Ct. HANSEN COLE builders 324-1893, 591-5047

### 781—Resort/Country

**FOUR** acres with well, near Lake Berryessa $10,500. 707-966-2519, 347-7527 eves.

### 791—Lots

**SAN CARLOS** — TREE-STUDDED CREEK SETTING for that rustic country feeling. Plans for 3 BR, 2½-ba. home included $21,500. AUGUST ASSOC. REALTORS 591-7101

**HALF MOON BAY** Investment. Near beach Only $3,000. 25% Down Ideal inflation hedge. FREDRIC LANE Realtor 726-4409, 726-4455.

**MILLBRAE,** choice residential lot, view, level bldg. site. Off Hillcrest Blvd. $19,500. MASSOLO REALTY 697-3637

**LEVEL** 10,000 Sq. ft. View lot NR Redwood City Elks Club. $12,500; Agent 341-2929

## 800—SEA/AIRCRAFT

### 821—Boats/Supplies

**DELTA** 17 ft. V. 130 HP 1/0 200 hrs., canvas. Exc. for family fun, fish, ski. Good for bay or lake. Runs and looks good $2300. 574-5992.

**14 FT.** Outboard includes trailer. Best offer. Call 341-6428.

**15'9"** Rockholt with trailer, 55 hp Merc. Motor needs work. $285. 344-9675

**15½ FT.** Owens glass over wood, twin 35 HP Gator trailer. $695. 591-4634 eves.

## 900—AUTOMOTIVE

### 903—Auto Parts

**REBUILT** alum. V-8, Isky Cam etc. '68 Opel Ralley. No engine. 344-6947 eves.

**4-SPEED** Munzy w/Hearst linkage. $250, firm. 341-3539 aft. 7 p.m.

### 911—Motorcycles/Scooters

**DKW 125,** '73 Moto-Cross, 30 hrs. driving. 583-6722 after 6 p.m.

**HONDA '71** 500 plus extras. $1100 or best offer. Call after 5 p.m. 345-0494.

**HONDA '72** CB 350 w/Helmet and sissy bar. 16,000 mi. $600. 345-6256.

**HONDA '73,** 100CL, and helmet On/off road. 270 mi. New cond. $475. 697-8941.

**HONDA '74** 750, 1,200 miles, $1550 or best offer. 341-7649.

**HONDA 1967** 305 Super Hawk Good running cond., $275/offer. 591-4537, 591-6992.

**KAWASAKI '72,** 500. $700 or offer. Lots of extras. Call 345-4652 aft. 4 p.m.

**KAWASAKI '72** 750 CC. Good cond. Brand new crank shaft. $1300/best offer. 573-9603.

### 912—Recreation Vehicles

**APACHE** tent trailer, plus zip on room. Excel. cond. 343-7138.

**FOR** rent '74 4 Star motor home. Self contained. Insurance incl. 364-4338 eves.

**FOR** rent '74 4 Star motor home. Self contained. Insurance incl. 364-4338 eves.

**SEE "ME TOO"**
The completely self-contained RV for Mini trucks, Rancheros, El Caminos and all ½-ton trucks. Also see the little 15½-ft. trailer that's fully self-contained. These hard to believe beauties can be seen now at
**Northwest Kamper Korral**
155 El Camino, R.C. 368-1446

**STORAGE**
Boat-camper-trailer
873-6317

**TENT** Trailer Clearance, new and used. Come in — make offer. Paul's Camper Sales, 873-6317.

### 913—Trucks/Tractors

**CHEVROLET '65** P.U. V-8, ½-Ton, good cond., new paint job. $875. 342-9150.

**DATSUN '68** pickup, local 1-owner, $1295. Sequoia Motors, El Camino, Jefferson, R.C. 364-3333.

**DATSUN '69** Pickup. This week's special $1395. 60894S. Dragonetti Motors in San Mateo 349-4455.

### 913—Trucks/Tractors

**DATSUN '72** pickup, low mi., $1975. 592-5856 aft. 4:30.

**'72 DATSUN PICKUP**

A red beauty with black interior, 4-speed, mag wheels and wide oval tires. 93257V. Great Buy!
**$2495**
**STEWART CHEVROLET**
780 Serramonte Blvd., Colma
Open days, nights, Sundays
**994-2400**

**FORD '66,** super van, paneled cpt, mag wheels. Recent valve job. $850/offer. 347-7894.

**FORD '70** ¼ T. PU 4 wd., air, w/camper, sleeps 4, exc., low mi. $3500. 574-2471

**FORD '71** E100 van, 6 cyl. stick, new paint, top cond. Call btwn. 8-6 573-8582.

**FORD '71,** V8, E100 van. Xclnt. cond., fitted out for plumber, electrician etc. 588-2432.

**FORD '72** F 100 ½ ton, 8 ft. bed, stick, V-8, new tires, clutch, immac. $2650. 592-4854

**FORD '72,** 3/4 T. Long bed. 22,500 mi. New tires. Canopy. Excel. cond. 697-5020.

**FORD '73** Bronco, loaded, must sell. Days 586-0914, 344-1462 or 342-2529 aft. 6.

**FORD '73** Courier 3300 mi. Beautiful still under warranty. $2295. Terms. 347-8854.

**FORD '74** F100 Super cab w/ extras, new warranty under 500 mi. $4450. 364-1252 eve.

**GMC '72 Sprint**

with fiberglass camper shell. This beauty is that one in a million people talk about. In mint condition. If you see it you'll buy it. Factory air, automatic trans., power steering, vinyl top, AM/FM radio, air shocks, camper shell, bucket seats, white wall tires, tinted glass. Loaded with everything and more. Low miles. 93284V.
**Special $3690**
**PUTNAM BUICK**
50 California Dr. 342-4326
BURLINGAME
OPEN NITES AND SUNDAY

**INFLATION FIGHTERS!**

'73 FORD COURIER PICKUP. Only 6,000 miles, original owner. Radio. 86003V.
**$2495**

'72 FORD F-100 PICKUP 1/2 ton beauty with V/8, 3-speed, tonneau cover, radial tires, 32,000 miles and BETTER THAN NEW!! 32199L.
**$2595**

'72 FORD RANCHERO PICKUP Loaded! V/8, P/S, P/B, Air, Automatic, Gem Top. Only 21,000 miles. Looks and runs like new! 16803N.
**$2795**
**SOUTH CITY MAZDA**
#1 CHESTNUT at EL CAMINO
South San Francisco
OPEN EVERY DAY & NIGHTS
**873-2370**

**TOWNE FORD**
The Truck Experts
At Truck Headquarters
1601 El Camino, RC 366-5744

### 921—Autos Wanted

**ALFA ROMEO** — Fiat dealer looking for good foreign cars to buy. BURLINGAME IMPORTS 361 California Drive, Burl. 347-5233 Open evenings, Sun.

**ANNOUNCING:** Up To
**$300 OVER BOOK!**
**For Cars And Trucks**
**Paid For Or Not**
**DICK BULLIS**
Chevrolet and Subaru
21 California Dr. 344-0439
Burlingame Open Eves., Sun.

**ATTENTION:**
**WE PAY OVER BOOK!**
For Clean Used Cars and Trucks. See Us Today.
**KOHLENBERG FORD**
California Drive at
Bayswater, Burlingame
347-3515 344-1116

**Let Want Ads Help You**

**DISPLAY CLASSIFIED 913—TRUCKS/TRACTORS**


**USED TRUCKS**
FORD
**KOHLENBERG**
THRIFT TRUCK CENTER
**LOW ON CASH?**
No Problem Here! Long term financing available. Good credit is all you need.

**'70 Chevy ¾-Ton**
Gardener's Special. Pickup with hydraulic dump. 7577C1.
**$2395**

**'74 Ranchero GT**
Stereo, V-8, A/T, P/S, P/B, air. 6000 miles. Still in factory warranty. Racing green. 70295X.
**$4195**

**'72 Ford F-250**
Pickup. V-8, automatic, P/S, brakes, power tailgate. Sharp. 26261K.
**$2695**

**'73 International**
TravelAll. V-8, A/T, P/S, P/B, R/H, custom interior. 7800 miles. Like new. 020TYK.
**$3495**

**'71 Ford E-300**
Van. V-8 engine, automatic trans., power steering. A special at . . .
**$2095**

**'68 Ford F-100**
Long bed pickup. V-8, auto. trans. X32328A. Special at only
**$1195**

**'73 Ford F-100**
4-wheel drive, automatic, V-8. 18,000 miles. Very sharp. Stk. P474T. Special at .
**$3995**

**'73 Chevy Van**
V-8 engine, auto. trans., power steering. Clean inside and out. 16257M
**$3395**

Need Good, Clean Trucks, '65 to '71, Pay Top Dollar
85 CALIFORNIA DRIVE, BURLINGAME
MGR. AL THOLIN PHONE 344-1119


### 921—Autos Wanted

**CADILLACS** WANTED! Top $$$ for '68 thru '73 Cadillacs! Call or see DON LUCAS Cadillac, 171 El Camino, South San Francisco. 871-9566.

**CASH** for JUNK CARS. FREE TOWING, day or night. 341-5653.

**CASH IN A FLASH**
**We Need Good Clean Cars And Trucks**
**Paid For Or Not For Top Dollar**
SEE
**Bob Bonomo**
**METCALF-REIS**
Intersection of California Drive and Peninsula Avenue
Burlingame 342-8607

**CASH—CASH—CASH**
WE PAY TOP DOLLAR FOR ANY USED CAR
**ARATA PONTIAC**
GMC and HONDA
200 California Dr. 347-5431
Burl. Open eves., Sun.

**GOOD** clean economy or older car by private party. Low miles. 348-9665.

**SPOT** cash for your car or truck paid for or not. Stagnaro Auto Sales, 1595 El Camino, San Carlos. 593-8068.

**TOP** CASH FOR JUNKS. CALL ANYTIME. FREE TOW 344-1641

**TOP** DOLLAR FOR JUNK CARS 589-9539

**TOP** prices for clean VW's and other import cars. All models paid for or not. Neufeld Motors. 364-0100

**TOP** $ FOR JUNK CARS 347-2797

**TOP** $$$ FOR YOUR CAR. FREE BLUE BOOK SERVICE. CALL 873-2500. Tanforan Dodge. Authorized Sales and Service.

**WANTED!!**
**CLEAN USED CARS!**
**PAID FOR OR NOT!**
**TOP DOLLAR!**
Call or see Jim Hutchinson
**589-8850**
FAIRWAY CHEVROLET
1st & San Bruno Ave.
San Bruno

**We Buy Clean Used Cars**
**LEE OLDS/AMERICAN**
**1021 Burlingame Avenue**
**Burlingame. 344-5776**

**We Buy Imported USED CARS!**
IMMEDIATE TOP CASH DOLLAR FOR CLEAN IMPORTED CARS
**South City Mazda**
No. 1 Chestnut Ave.
at El Camino
So. San Francisco
**873-2370**
Open Nights and Sundays

**We Need Good Clean Cars And Trucks**
**Paid For Or Not For Top Dollar**
SEE
**LARRY MALASOMA**
MELODY TOYOTA
750 EL CAMINO, SAN BRUNO
588-2313

**WE PAY** CASH & BUY ALL AMC/JEEP PRODUCTS. 950 Serramonte Blvd., Colma Open days, nights & Sundays. SERRAMONTE AMC/JEEP 994-1660

**WE** pay cash for clean cars. Village Lincoln-Mercury, 393 El Camino, San Carlos. 593-8433. Open eves and Sunday.

**WE PAY** top money for good used cars.
**E-Z DAVIES**
1101 El Camino Real
Redwood City, 369-0311

**PLACE YOUR WANT ADS NOW!**

### 932—Imports/Sports

**ALFA ROMEO, '72** 2000 spider Veloce. 39,000 mi. gd. cond. New tires. Quad. tape deck. AM/FM rad. $4500 best offer. 344-7036.

**ALFA '71** Spider Roadster. Silver. Extra clean. $3695. 284LMH. Dragonetti Motors in San Mateo 349-4455.

**AUSTIN HEALEY '67** Mark III 3000. $1200. Call 593-2438.

**AUSTIN HEALY '67,** 1 owner. Best offer over $2000. Mark III. 583-9282 eves.

**AUTOHAUS** BRUGGER. Authorized Mercedes-Benz Dealer for the Peninsula, (1963's through 1974's) 249 Main St., Redwood City. 364-0300, 369-2571

**CAPRI '71** Attention bargain hunters!!! Must sacrifice 2000 cc 4 spd. Beautiful in and out. Best offer, but hurry. 348-1988

**DATSUN '69** Wagon. Economical transportation. $1095. 493ABA. Dragonetti Motors in San Mateo 349-4455.

**DATSUN '70,** 240Z. Super cond. Loaded with extras best offer. 592-3052

**DATSUN '72** 240Z, mags, blue w/white int. AM/FM stereo tape. 1 Owner. Looks, runs like new. $4200/offer. Days 697-7242, eves 592-8580

**DATSUN '72** "1200," Fastback, 4-spd., 1 owner. $1695. Sequoia Motors, El Camino, Jefferson, R.C. 364-3333

**DATSUN '72** 510 st. wag., 4 spd., radio, heater, vinyl top, excel. cond. $1450. 697-9681 or 648-6185.

**DATSUN '73** 610 wagon, A.C. $2950. 355-8373.

**DATSUN '74,** 260Z, auto, R.H. 1625 mi. Special. $5225. No trades. 697-7904.

**'71 DATSUN COUPE**

4 cylinder economy, only 47,000 miles, 4-speed tan interior and sharp orange. 356HAT. See this one!
**$1495**
**STEWART CHEVROLET**
780 Serramonte Blvd., Colma
Open day, nights, Sundays
**994-2400**

**DATSUN**
**FIAT**
**Under One Roof**
**Dragonetti Motors**
**In San Mateo 349-4455**
2745 South El Camino, S.M.
2 blocks north of Hillsdale
OPEN EVES., SUNDAY

**FIAT '70** 850 Cpe. New meter, 4 spd., excel. thru out. $1250. 341-1110.

**FIAT**
MOYER MOTORS
805 Veterans Blvd., R.C.
369-4191

**HONDA**
**CIVIC**
**SEDANS or HATCHBACKS**
**SAN BRUNO**
**LINCOLN/MERCURY**
**345 EL CAMINO SAN BRUNO**
**761-2001 873-0800**
OPEN NIGHTS & SUNDAYS

**INFLATION FIGHTERS!**

'71 DATSUN "1200"
An economy 4-speed coupe with radio. Top shape! 075BRD.
**$1495**

'70 VW SQUAREBACK
Diamond Blue with Black interior. Very low miles, 4-speed and radio. 149HBQ.
**$1895**

'69 BMW "1600"
A very clean coupe with radio and more! A precision automobile. ZIE325.
**$2195**
**SOUTH CITY MAZDA**
#1 CHESTNUT at EL CAMINO
South San Francisco
Open EVERY DAY & NIGHTS
**873-2370**

**MAZADA '71** R100, AM/FM, A/C, 29,000 miles. $1800. 993-6056 after 5.

**MERCEDES '73** 450 SLC. Only 15,000 mi. Classic. ASTRAL SILVER/RED LEATHER. Flush bumpers. Like new. 344-9292

**MG**
**LOTUS**
**JENSEN**
**JAGUAR**
**TRIUMPH**
**JENSEN HEALEY**
**AUSTIN MARINA**
**Burlingame British Cars**
65 California Drive., Burl.
347-9836
Open Eves., Sunday

**OPEL '69** wagon, 1900 cc auto. am radio, good cond. $825. 347-5103.

**OPEL '71,** 1900, 4 spd. 1 owner, 18,000 miles. Excel cond. $1350. 343-0578 eves.

**PORSCHE '69** 912, good condition, 5 speed, chrome wheels, $6300. 573-1848.

**PORSCHE '73,** 2.0. Alloy wheels, AM/FM 8 track stereo. Stabalizer bars. Appearance group, chrome bumpers. Low mi. Excel. cond. Best offer. Call after 5 p.m. 726-2594.

**PREMIER VOLVO**
**SALES AND LEASING**
1272 El Camino 593-1411
**SAN CARLOS**

**IF SPORTS** ARE NOT YOUR FIELD, sell unused equipment quickly with a Classified Ad. 348-4444.

### 932—Imports/Sports

**SUBARU**
**BMW**
H&E Car Sales, 275 Alma St.
Palo Alto 324-4488

**TOYOTA '71** Corolla coupe, 1 owner, low mileage. Factory air, tape deck. Immac. $1695. See to appreciate 348-3791 9 a.m.-6 p.m.

**TOYOTA '74** Celica. $3800 firm. Excellent condition. Call 573-6509 days.

**TOYOTA.** Lease a new Toyota from $64 a month total payment on approval of credit. Call Mr. Valentine, Toyota Center, 347-9192.

TOYOTA TTTTTT

**'75 COROLLA**
1600
**LOWEST PRICED**
CAR IN AMERICA!!
• LEASE from $69 MONTH
• $AVE on '74's
Take Time To Try
**THOMPSON TOYOTA**
Bayshore & Whipple R.C.
365-0633 Opn 7 days, 5 Nites
"Easy To Get To . . . . . EASIER to Buy From!"

**TR-4** exc. cond. Low miles. New clutch, rear-end, brakes $750. 593-5353.

**VOLKSWAGEN '74** Super Beatle Auto., perf. cond. 5000 mi., $2900/offer. 873-2632 eves.

**VOLKSWAGEN '70** fastback. Parts. Low mile. on eng. trans. 2 tires. 341-4000.

**VOLKSWAGEN '73** Bug, auto., 14,000 miles, under warranty. $2300. 347-7170 aft. 6 pm.

**VOLKSWAGEN '71,** Auto. Rblt eng. Top shape. Clean. $1300. 588-1156

**VOLKSWAGEN '59** Bug, sunroof. $180 or best offer. 873-6538.

**VOLKSWAGEN '73,** Bug. Good condition. $2000. 364-4355 or 592-5882.

**VW '68** Squareback. Clean inside and out. $995. XLD435. Dragonetti Motors in San Mateo 349-4455.

### 940—Automobiles

**AVIS**
**YEARLINGS**
(Young Used Cars)
Chevy etc., '74 model cars. Extended Warranty.
1650 Old Bayshore, Burl.
**692-2290 692-3800**

**BUICK '55.** Super. Runs good. Auto., trans. Extras. Make offer. 347-6959 A.M.

**BUICK '70** Skylark, 2 dr. HT., 1 owner, lk. new $1995. Sequoia Motors, El Camino, Jefferson, R.C. 364-3333.

**BUICK'66** Wildcat, 4 dr. All pwr/low mi. Sound $750/ofr. Terms, owner carry 342-6858.

**Cadillac '67**
Convertible. Ebony finish with deep maroon leather interior. Low miles for year model. TIG941. A holiday special at only $1189.
**METCALF-REIS**
2 California Drive 342-8607
Burlingame Open eves., Sun.

**CADILLAC '63** complete power, new brakes, tires, clean in and out. Must see. Sacrifice $600 or offer. 342-3957.

**CADILLAC '72,** Coupe de Ville. One owner. Loaded with extras. Clean. 36,000 mi. $4495. 342-8029. Call eves.

**CHEV VEGA '72** hatchback, 4 spd., 33,000 mi. $1995. After 5 call 697-2890.

**CHEV. '61** ½ T $500 or best offer '61 Corvair 4 dr. $75 or best offer. 341-7613 aft. 6 p.m.

**CHEVELLE '70,** SS454 Convt., 4 spd., pdb., P/S, am-fm, 8 trk stereo. Quick and strong, needs atten. $1700. 574-5992.

**CHEVELLE '66,** 2 door, automatic trans., 1-owner. $795. Sequoia Motors, El Camino, Jefferson, R.C. 364-3333.

**CHEVROLET '69,** Station wagon 6 pass. Low mileage. $1075. 692-0370.

**CHEVROLET '73** Monte Carlo, low miles, sunroof, air, stereo tape, p/seats, windows, tilt wheel, mags. Rallye wheels. 573-1042.

**CHEVROLET '68** Malibu wagon air, extra nice, $1195. Sequoia Motors, El Camino, Jefferson, R.C. 364-3333.

**CHEVROLET '72** custom Impala 2 dr. hrdtop, factory air, P/S, P/B, gd. cond. 1 owner. $2175. 345-3192.

**CHEVROLET '74** Impala, 2-dr. sport cpe, P/B, P/S, air, 22,000 mi. $3175. 341-2219.

**CHEVROLET '73,** El Camino. Power steer, auto., 14,000 mi. $3200/off. 726-2037. Eves.

**CHEVROLET '72,** Impala. Excel. Clean. cond. 2 dr. All power. Must sell 342-1193.

**CHEVROLET '64** Van. Corvair engine. $575. or best offer. 344-3277

**CHEVROLET**
**VEGAS**
**CHOOSE FROM 5!!!**
Hatchbacks and wagons. All with LOW miles. 804CWY. starting from . . .
**$1195**
**STEWART CHEVROLET**
80 Serramonte Blvd., Colma
Open Days, Nights, Sundays
994-2400

**CHEVY '67.** Malibu 2 Dr. Hardtop. A/T, P/S, fact. air. Top condition. 573-8582.

**CHEVY '71** Vega Wagon, 4-speed, air. $1695. 4D15193. Dragonetti Motors in San Mateo 349-4455.

**CHEVY '72** Kingswood Wagon. Very clean. Only 35,000 miles. 998ENM. This week's special $2595. Dragonetti Motors in San Mateo 349-4455.

### 940—Automobiles

**CHRYSLER '71** Town and Country 3-Seat Wagon. Equipped with power steering, brakes, windows, cruise-control, wood grain sides, air, roof rack, etc. CP46PTIC271926. $2695. San Mateo Chrysler Plymouth 1320 El Camino, San Mateo 341-7243. Open eves, Sunday.

**CHRYSLER '64,** low mi., exc. mech. cond. $375. 342-7951.

**COLT '71** 2 DR 4 speed. Extra nice car. $1295. Sequoia Motors, El Camino, Jefferson, R.C. 364-3333.

**DID YOU KNOW**
you can purchase a 1974 Cadillac Sedan deVille, fully equipped for less than a 1975 Ford Torino Elite?
**ONLY $7995**
If you are going to pay for a Cadillac, why not drive one.
934KDN
**RECTOR CADILLAC**
4201 S. El Camino, 345-5791
San Mateo. Open eves., Sun.

**DODGE CENTER**
640 Veterans Blvd., R.C.
Sales/Service 365-6000

**DODGE '65** Dart 4 dr., 6 cyl. auto., P.S., P.B. $575. 359-4613.

**DODGE '65 Carryall Van, 4 spd., good condition, best offer, 344-9435.**

**DODGE '69** Monaco st. wag. Loaded! Wholesale '66 Ford Econoline, $450; '72 Ford Courier, wholesale, 801C American St. San Carlos betw 8am-11am 11-26, 11-27.

**DODGE '69** Monaco sta. wag. Air, full power, 9 pass. Super cond. 592-5272.

**DODGE '70** Charger. Excellent cond. Best offer. 347-9847. Come and get it!

**DODGE '71** Polara 4 dr. A. Trans. Body and mech. cond., excell. Gd. $750. 871-9888.

**DODGE '73** super van. Carpeted, spec. painted, 318 xclnt. cond. 992-7441.

**ECONOMY** Cars. Finest You Can Find — ANYWHERE! New and Used. SAN BRUNO LINCOLN/MERCURY, 345 El Camino — 873-0800.

**FALCON '67** 2 DR. 6 cyl. Automatic. Extra clean car. $695. Sequoia Motors, El Camino, Jefferson RC 364-3333.

**FORD**
**REPOSSESSED**
**1971 PINTO**
Lic. No. 095EOS
Take advantage of this chance to save $$. No back payments to be made. No old contracts to assume. We also have many others to choose from!
Dealer Call Credit Manager.
**588-4998**

**FORD '71** Galaxie 351, A.C., auto. trans., vinyl top, radial tires, exc. cond. 349-0498.

**FORD '71** LTD Brougham, 2 dr., P.S., P.B., am-fm stereo, air, exc. cond. $2200. 341-6753.

**FORD '71** Pinto. Automatic, AM/FM. Immaculate. $1295. 346BYO. Dragonetti Motors in San Mateo 349-4455.

**FORD '72** Gran Torino Wagon, Automatic, P.S., P.B., AM/FM radio. Super Sharp! 922AJE. Dlr. 871-7070 or 871-8160. Low Priced at $2995.

**FORD '72** Gran Torino wagon, 400 CIE, auto., A.C., PS/PB, R.H. $2400. 871-4848 days.

**FORD '72** Mach I. Low mileage. Excellent condition. $2850. Call 348-3669.

**FORD '73** LTD sta. wag. A.C. plus extras. Excel. cond. $2975. 365-4666 bet. 8 and 6.

**Guaranteed Transportation**
Cars—$195 up—366-7303
Certified Cars. 200 5th, R.C.

**INFLATION FIGHTERS!**

'69 CHEV BELAIR
9 Passenger Station Wagon with automatic and power steering. A very clean family wagon! ZJN429.
**$1595**

'70 CHEV CAPRICE
4-door hardtop with full power, black landau top and like new, inside and out! #173702.
**$1695**

'72 CHEV NOMAD
4-door STATION WAGON with V-8, P/S, P/B. Only 37,000 actual miles by one very careful owner. SHOWROOM CONDITION!! 680EDS.
**$1995**

'70 CHRYSLER NEW YORKER
4-door hardtop, power seats and windows, 48,000 miles. VERY CLEAN!! 666ARA.
**$1995**
**SOUTH CITY MAZDA**
1 CHESTNUT at EL CAMINO
South San Francisco
Open every day & Sundays
**873-2370**

**INTERNATIONAL '63** Travelall V-6 station wagon. Exc. mech., very clean inter., good tires, needs body work. $850. 344-0337.

**JEEP '66** Wagoneer, 4 wh. dr., 1-owner, lk. new $1395. Sequoia Motors, El Camino, Jefferson, R.C. 364-3333.

**LESHER** — MUIRHEAD OLDSMOBILE, 700 Serramonte, Colma. 994-5600. SALES — SERVICE — LEASING.

**Lincoln '74**
Continental 4-Door Sedan. Custom padded vinyl roof, all power luxury features. A truly used but not abused VIP special 992JZG. $6489
**METCALF/REIS**
2 California Drive 342-8607
Burlingame Open eves., Sun.

**FOR CARS** that get you places, check the Classified Ads now!

### 940—Automobiles

**Looking for a Car?**
NO CREDIT?
NEW JOB?
LOW ON CASH?
NEW ADDRESS?
**EASY TERMS**
We have Over 250 New and Used Cars! Dealer.
Call Credit Manager
**588-4998**

**MERCURY '66** Parklane. P/s, p/b, p.w., air. 69,000 mi. $650. 574-4948 aft. 7 pm.

**MERCURY '70** Cougar, fact. air, 1-owner. $1895. Sequoia Motors, El Camino, Jefferson, R.C. 364-3333.

**PLYMOUTH '70,** Suburban wag. Must sacrifice. Top shape. Good rubber, 8 track stereo. Best offer takes. 345-6483 eves.

**MUSTANG '68** 2 dr. hardtop, 6 cyl., tangerine w. white inter., exc. cond. $1400. 347-8284 days. 344-9060 eves.

**MUSTANG '68.** $1300. 289-V8. Holly carb. 64,000 mls. Poetry on wheels. 345-8409.

**OLDSMOBILE '66,** 88 Convert. P.S., P/B, AM/FM radio, superb tires. $685. Eves. 567-3694.

**OLDSMOBILE '72** Luxury 4 Dr. Loaded! 1 owner car. Top Cond. New tires. Ask $3800. 591-2661 before 5, or 591-1812 after 5.

**PINTO '74** wagon. Excellent cond. Low mi., stand. shift, lug. rack. $2950. 592-1874.

**PLYMOUTH '70** Duster 2 Dr. Air. Clean as a pin. $1495. 655KIW. Dragonetti Motors in San Mateo. 349-4455.

**PLYMOUTH '74** Voyager Van. Mod. PB 100. 8 cyl. engine repo. 5000 mi., $4100/best offer. 697-0977.

**PLYMOUTH '71** Duster. Auto. Trans. R.H. radials, clean. Best offer. 583-1072.

**PONTIAC '72** Ventura II 4 Dr., Fact. air, 1-owner. $2295. Sequoia Motors, El Camino, Jefferson, R.C. 364-3333.

**PONTIAC '70** Grand Prix, fully equipped, extra clean. $2350. 349-5199 aft. 6.

**RAMBLER '65,** Marlin. Very gd. cond. Clean. A.C. Auto. trans. Gd. tires. $500. 342-4928 or 347-6928.

**SERRAMONTE FORD,** Sales, Service, Leasing. 99 Serramonte Blvd. Next to Hgwy 280, Colma. 755-7007

**Terminated Lease Cars**
Trucks/Ford/Chev/Plym. Big savings. 871-0867, 697-6486.

**TINSLEY BUICK-OPEL**
601 El Camino, Red

# SANTA'S SUGGESTION BOX

SANTA'S SUGGESTION BOX

Electric Portable Typewriter

Model 2200

12" Automatic Carriage, repeat space bar, automatic keys.

WITH CASE! Reg. $299.50

NEW! $220.00

*while present stock lasts.*

| | Regular: | Sale: |
|---|---|---|
| New Royal Portable | $129.50 | $98.00 |
| New Olivetti Portable | $114.50 | $89.00 |
| New 13" Portable | $139.50 | $110.00 |

— and others —

DEPENDABLE TYPEWRITER CO.

SAN BRUNO 588-2604 606 San Mateo Ave.

SAN MATEO 349-4862 2222 S. El Camino

---

SANTA'S SUGGESTION BOX

AMERICA'S ECONOMY CHAMP*

THE NEW 1975

VEGA IMMEDIATE DELIVERY

ORDER YOURS NOW FOR CHRISTMAS NOW ONLY $2895 plus tax & license

ACCORDING TO THE LATEST E.P.A. FIGURES

This Vega is fully factory equipped including radio, heater. ID1V11B4C116319.

DICK BULLIS

CHEVROLET / SUBARU, 100 California Dr., Burlingame

344-7611 Open Eves/Sunday for your shopping convenience

---

"NOW! YOU CAN HAVE A 24-MONTH UNLIMITED MILEAGE EXTENDED SERVICE POLICY AT NO COST FOR PARTS OR LABOR!"

SAVE AT '74 PRICES!

NEW Capri THE SEXY EUROPEAN

$3169

Plus Tax & License (GAECPM52698). Low down, 42 months to pay

THE SEXY LITTLE EUROPEAN WITH A LITTLE COUGAR

MERCURY LINCOLN

Oldest Lincoln Mercury Cougar Capri Dealer on the Peninsula

METCALF REIS

2 CALIFORNIA DRIVE BURLINGAME 342-8601 (Open Eves., Sunday)

---

SUPER BUY ON POCKET CALCULATOR

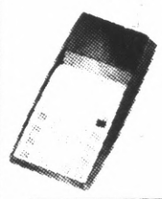

This 4-function calculator has 8-digit floating decimal.

19.88 A/C Adaptor $4.95

Compare to $49.95

UNITREX ADDING MACHINE

Features all-electric operation with clear, repeat and non-add.

46.90 Was $69.95

ROYAL ELECTRIC TYPEWRITER

Has 12" carriage, tab, carrying case and more!

116.60 Reg. $149.95

APPOLO 12-GT

COMMODORE SCIENTIFIC CALCULATOR

99.95 Compare To $149.95 Machines!

Has it all: Sci notation, trig and log functions, roots, powers, and much much more!

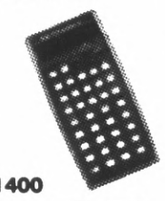

MODEL SR1400

| | | |
|---|---|---|
| ROYAL CENTURIAN | TOTAL Electric Typewriter For Office or Home. Was $299.95 | $229.20 |
| TEXAS INSTRUMENTS CALCULATORS | MODEL 410 — Memory Desk Top | $89.95 |
| | MODEL 340 — 10 Digit Desk Top | $69.95 |
| | MODEL SR11 — Scientific with Exponents | $79.95 |
| COMMODORE | MM2PM — Pocket w/% Memory | $44.44 |

Yes! We Have Them All — SMC, Royal, Olympia, Olivetti Typewriters. TI, Commodore, Berkey, Unicom, Bowmar Calculators — AND MORE!!!!!

USE YOUR BANK AMERICARD OR MASTER CHARGE

THOMAS OFFICE PRODUCTS

1144 EL CAMINO REAL, SAN CARLOS

592-5600 Mail & Phone orders accepted

All prices good while supplies last.

OPEN 8:30-5:30 MON.-FRI. 10-4 SAT.

---

SANTA'S SUGGESTION BOX

Christmas Delivery!

Put a Pinto Under Your Tree This Christmas

$2392

Equipped with OHC 4-cylinder engine, 4-speed transmission, disc brakes, rack and pinion steering, all vinyl bucket seats, front and rear bumper guards, emission.

KOHLENBERG FORD

101 CALIFORNIA DRIVE, BURLINGAME

344-1111 OPEN EVENINGS AND SUNDAY

---

Westlake MAPLE SHOP

*gift giving time's coming . . . want to know what to get?*

THIS FABULOUS REPLICA OF A COUNTRY STORE OIL LAMP

- Lamp-Table Combinations
- Chests
- Decorative Mirrors
- Recliners
- Upholstered Chairs
- Hand Decorated Rockers
- Grandfather Clocks
- Candlesticks
- Desks
- Bookstacks
- Game Tables
- Pictures
- Wall Plaques
- Home Bars
- Ceramics
- Servers

. . . AND MORE!

Regularly $69.95

NOW ONLY $39.95

35" Height

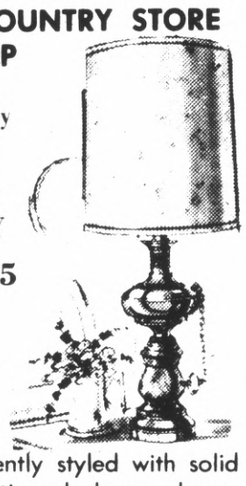

Magnificently styled with solid pine antiqued brass base; shade is textured linen (laminated to vinyl).

LAYAWAY • MASTER CHARGE BANKAMERICARD • 90 DAY

Westlake MAPLE SHOP

6940 MISSION • DALY CITY • 755-4595

*Open Tues. & Thurs. Nights 'til 9*

---

SANTA'S SUGGESTION BOX

Exclusive Distributors for

CUSTOM MADE BURLS

REDWOOD — BUCKEYE — WALNUT — MADRONA

SELECT your finished or unfinished tables, bases, tops, clocks and shelves.

COMPLETE HOME FURNISHINGS. Quality name brands

BankAmericard and Master Charge

Credit terms to 48 months.

OPEN Monday thru Friday 9 a.m. to 6 p.m.

CLOSED Saturday and Sunday

Furniture Warehouse Showroom

311 CALIFORNIA DR. 348-5966

Opposite S.P. Burlingame Ave. Station, Burlingame

---

SANTA'S SUGGESTION BOX

HONDA CIVIC

We have them all: Automatics, Coupes, 4-speeds, Hatchbacks. Over 50 Brand New; All Colors To Choose From.

$2499 and up plus tax and license

ARATA

PONTIAC GMC HONDA

200 California Dr., Burl.

347-5431 Open eves, Sunday

---

SANTA'S SUGGESTION BOX

CHARMS

By The Thousands

Sterling, Gold Filled, 14K

From Our Fantastic Selection

the largest manufacturing jewelry store on the peninsula

LINDEBURG JEWELERS

758 Industrial Road San Carlos

---

SANTA'S SUGGESTION BOX

pierced ears?

LINDEBURG JEWELERS Has a Registered Nurse On Duty To Pierce Your Ears

free including ear-piercing studs with the purchase of any pair of earrings priced at $10 or more!

LINDEBURG JEWELERS

758 Industrial Rd. San Carlos

---

SANTA'S SUGGESTION BOX

BOREL PET CENTER

"BUY A LIVING LOVE" $EE OUR$ & $AVE

MANY AKC PUPS TO CHOOSE FROM

HEALTH GUARANTEE

COMPLETE LINE OF PET SUPPLIES

FINANCING AVAILABLE

ALL MAJOR CREDIT CARDS

63 BOVET RD.

BOREL SQUARE, S.M.

573-5525

---

the CLOCK lady

! CLOCKS !

FOR CHRISTMAS

Imaginative — Meaningful Lasting Gifts. Finest selection anywhere! Non-inflationary prices! Put one away now

2333 S. El Camino

San Mateo — 345-3489

Mon.-Sat. 10-6

---

SANTA'S SUGGESTION BOX

BRENTWOOD NEW & USED FURNITURE

- ESTATES -

- ANTIQUES
- BARBER CHAIRS
- ORIENTAL RUGS
- SOFAS, LOVE SEATS
- Oil Burning Victorian Chandeliers and more!

NEW . . . naugahyde RECLINERS available in colors and Herculon Fabric sturdy construction reg. $105 ..... 69.50

NEW DINETTE SET Table, 4 chairs Formica Top reg. $65.00 ..... 49.50

216 MOSSWOOD WAY SO. SAN FRANCISCO

(Behind Brentwood Shopping Cnt.)

Phone 589-1334

*WE BARGAIN ANY TIME!*

We pay top dollar for used furniture!

---

GIVE HONDA THIS CHRISTMAS!

FRONT WHEEL DRIVE HONDA CIVIC COUPE ONLY $64.80 month

$199 Down First payment due in 45 days.

Total of payments $3110.40 APR 12.7987. Deferred $3309.40. 48 months.

EPA 29.1 MILES PER GALLON!!

SAN BRUNO LINCOLN/MERCURY

345 EL CAMINO SAN BRUNO

761-2001 873-0800

OPEN NIGHTS & SUNDAYS

---

SANTA'S SUGGESTION BOX

SAN MATEO DECORATING CENTER

Our Holiday Gift to You is 10% OFF YOUR PURCHASE OF WALL-TEX WALLPAPER

PAINTS BY FULLER

FULLER O'BRIEN

509 South B St.

Near 5th Ave., San Mateo

343-3689

---

Electric Trains

LAYAWAY NOW!

All Race Cars & Accessories

Lionel — American Flyer

O.S. — H.O. — Marklin

N. Gauge

Open Mon. Thru Fri. 10-9

Sat. 10-6, Sun. 12-6

ENGINE HOUSE

672 Alberta Ave.

Sunnyvale 245-0609

---

BICYCLES

• GITANE • JEUNET

• CENTURION • COLUMBIA

Complete Selection of Accessories

Xmas Layaway Plan Available

Open 7 days 9 a.m. to 6 p.m.

PLAZA CYCLERY

"Keeps U Pedaling"

BURLINGAME PLAZA SHOPPING CENTER

697-7192

---

The Four Shops

841-A California Dr.

Burlingame • 344-0504

---

MAKE IT A LASTING "GIFT"

A HOME FOR "XMAS"

r-i-n-g ..... "SPRING"

REALTORS — SAN CARLOS

656 El Camino, 593-1458

---

THE PERFECT GIFT

Jacuzzi WHIRLPOOL BATH

JACUZZI PORTABLE WHIRLPOOLS

SALES & RENTALS

- Steam Cabinets
- Sauna Heaters & Supplies
- Jacuzzi Roman Bathtubs

REDWOOD CITY SAUNA BATHS

797 Arguello St. Redwood City

366-7528

---

SANTA'S SUGGESTIONS

*will make your shopping easier!*

---

If it's a gift for the home — we have it.

LAMPS, GIFTS, ACCESSORIES

at Special Holiday Savings

Let us help you choose the RIGHT GIFT

"We care about your home almost as much as you do"

Biagi's Carriage House

650 El Camino Real

Belmont — 592-2323

---

Merry Gifting Begins Here!

---

Great Christmas Gift Ideas!

---

PETS of EVERY DESCRIPTION

Bird Boarding

Pet Toys Galore

Coats & Sweaters

Raincoats

AQUARIUM SPECIALS

5-Gallon $18.50 complete

10-Gallon $24.95 complete

*Village Pet Shop*

1305 BROADWAY

BURLINGAME 344-1014

---

COME TO HOBBYVILLE

For everything to make the hobbyist happy at Christmastime.

GAS PLANES — BOATS and CARS — SCALE MODEL TRAINS — CRAFTS — PLASTICS, ETC.

1855 El Camino, Burlingame

Burl. Shop. Center 697-3349

---

Shop Early for the Best Selection!

---

THE PERFECT GIFT

THE FASCINATING "FUNMACHINE" BY "BALDWIN"

The New Musical Instrument that the whole family Can Play !!!!!!

SEE IT! HEAR IT! at

BALDWIN PIANO & ORGAN CO.

15 E. 4th Avenue

San Mateo 348-2126

---

OLIVETTI-UNDERWOOD CORP.

FRANCHISED AGENT

same as

Price Typewriter Co.

2339 S. El Camino Rl. S.M. 345-5703

---

QUICK MONEY MAN

$4000 TO $100,000

SECOND MORTGAGES

Made Bought & Sold

L. J. VETTER & CO.

REALTOR

220 E. 3rd Ave. S.M. 343-2500

---

BURLINGAME SCHOOL OF DOG GROOMING

1412 Burlingame Av. Burlingame 343-7164

Offers Professional Career Training

---

SANTA'S SUGGESTION BOX

---

TREAT HIM TO HIS OWN

19" ZENITH Chromacolor TV WITH STAND

ONLY $358.80

FOR THE SHARPEST PICTURE ALIVE

MILLBRAE TV

317 El Camino 697-8303

---

children's world

1160 burlingame ave. burlingame, ca. 94010

children's apparel and boutique

---

WILFORD TRAVEL BUREAU

SINCE 1930

1454 Burlingame Avenue

Burlingame 342-6081

SUPPLEMENT TO THE
SAN MATEO TIMES, NORTH COUNTY POST,
SAN BRUNO HERALD/RECORDER PROGRESS,
ENTERPRISE JOURNAL, PACIFICA TRIBUNE,
SAN FRANCISCO PROGRESS

**Tanforan Park Shopping Center**
1122 El Camino Real, San Bruno
Open Monday thru Friday 'til 9 p.m.
Saturday 9:30-9 p.m. Sunday 11 a.m. to 5:30 p.m.

**San Mateo** — 4th & El Camino Real
Open 5 nites a week 'til 9 p.m.
Open Sat. 9:30 to 5:30 p.m.
Open Sunday 11 a.m. 'til 5 p.m.

**Daly City — Westlake** — 70 Westlake Mall
Open 'til 9 p.m. Monday thru Saturday
Open Sunday Noon to 5 p.m.

**"Open Every Sunday Until Christmas"**
**Ends Sunday, Dec. 1st.**

# JCPenney

# 3 Big days. 20% off sleeptime coordinates!

## Check out all these great sales!

## 20% off.

- women's handbags
- women's jackets and coats
- men's sweaters and jeans
- boys' sweaters and shirts
- toddlers' and infants' pant sets
- girls' pant dresses
- towels, pillows
- clocks and small appliances
- microwave oven
- portable power tools
- all ski clothing and gear

## Big sale savings also on:

- color TVs
- tape recorders
- portable stereos
- clock/radios
- vacuums
- sewing machine
- cameras
- upholstered chairs
- tires, batteries

**See inside pages for specific details – plus more money saving bargains.**

JCPenney

Coast to Coast, Alaska, Hawaii & Puerto Rico

## Charge it!

It's the quick and easy way to shop, pick up a bargain on the spot. Next time you're in, ask for a JCPenney Charge Card application. We'll do the rest. Chances are, you can charge the same day.

## Sale 6.40

**Reg. $8. Sleeveless shift of Antron® III** nylon with lace-edged schiffli-embroidered bib. Fashion colors. Sizes P-S-M-L.

Matching short robe with zip-front, reg. $11, **Sale 8.80**

Matching scuff, reg. 3.50, **Sale 2.80**

## Sale $8

**Reg. $10. Short-sleeved pajama** of Antron® III nylon has lace-and-tucking bib front. Lovely colors. Sizes P-S-M-L.

Matching full-length robe, reg. $14, **Sale 11.20**

Matching scuff, reg. $3, **Sale 2.40**

## Sale 7.20

**Reg. $9. Long gown of Antron®** III nylon has white lace placket and self-color satin tricot trim. Vibrant pastels. Sizes P-S-M-L.

## Sale 11.20

**Reg. $14. Full-length robe of Antron® III nylon** with lace placket and cuffs. Zipper-front closing. Vibrant pastels.

Matching scuff, reg. 3.50, **Sale 2.80**

**Sale prices effective thru Sunday.**

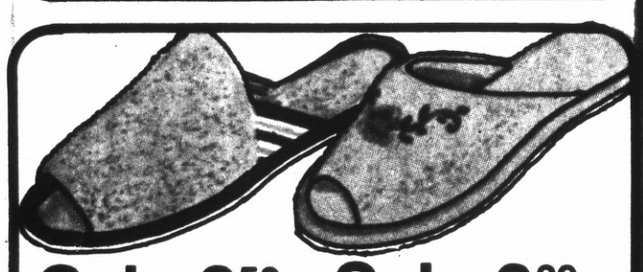

## Sale 2.59

**Reg. $4. Men's terry scuff.** White, blue or gold in sizes S-M-L-XL.

## Sale 2.29

**Reg. 3.50. Women's embroidered terry scuff.** Blue, pink or white in sizes S-M-L-XL.

**Sale prices effective thru Sunday.**

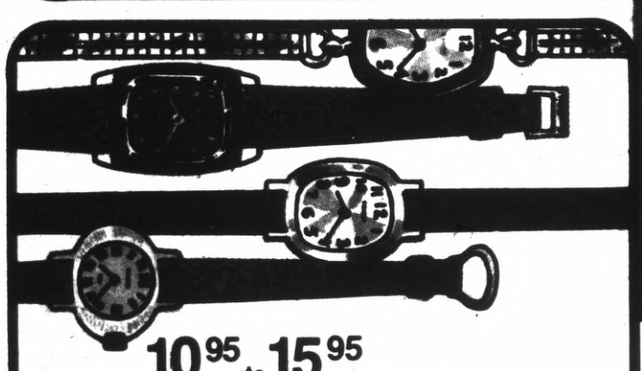

## 10.95 to 15.95

**Ladies' Timex® watches.** Beautiful selection of watches, some with expansion bracelets, some with straps. Goldtones, silvertones, dressy and sporty styles. The perfect gift!

# JCPenney

**Available at all JCPenney Bay Area stores.**

## Fantastic value! Full-length quilted robes.

## Special 9.99

**Cozy quilted robes** have nylon tricot face, acetate backing and Kodel® polyester fiberfill. In your choice of 3 beautiful styles: wrap-front, button-front and snap-front. Pretty pastels. **Misses' sizes 10 to 18.**

Women's sizes 38 to 44, in wrap and button-front styles only, **Special 10.99**

**Quantities limited on special merchandise.**

## Extra-size sportswear values!

### Special 4.99

**Long-sleeved turtleneck top** of flat knit polyester. With back zipper for easy-on, easy-off. White and fashion colors. Sizes 42 to 46.

### Special 5.99

**Pull-on pant.** Easy-care polyester in a crepe stitch knit. Fashion solids for waist sizes 32 to 38.

**Quantities limited on special merchandise.**

## Sale 7.20

**Reg. $9. The chic 'big city' look** beautifully interpreted in smooth polyurethane. Convertible shoulder strap. Basic colors.

## Sale $12

**Reg. $15. Brazilian leather bags** has lots of room, lots of style, shoulder strap. Rich brown tones.

## Sale 9.60

**Reg. $12. Luggage-look swag** in rich-looking expanded vinyl. In your choice of popular fashion colors.

## Sale 6.40

**Reg. $8. Sleek fashion styling** and a convertible strap at a low, low price. Polyurethane in the season's most-wanted colors.

**Use your JCPenney Charge Card.**

## 20% off all handbags $8 and up!

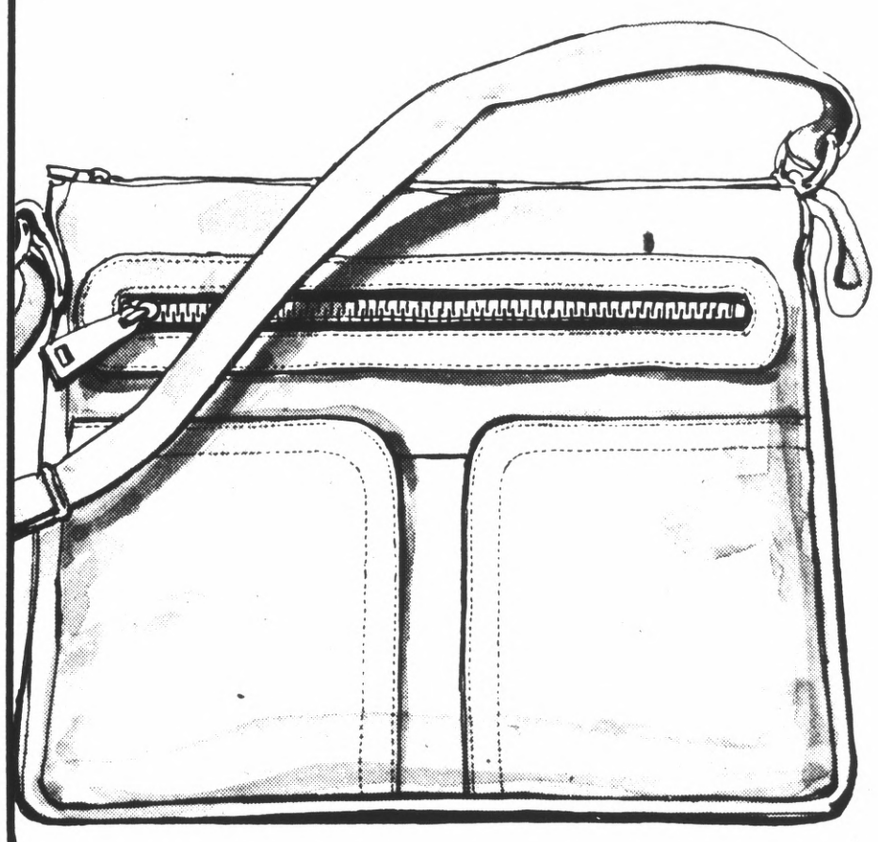

## Sale 11.20

**Reg. $14. Naked leather shoulder bag.** Distinctively tailored casual look in fashion-right colors.

**Sale prices effective thru Sunday.**

## 14.99

**Fashion pump** has sueded and shiny urethane uppers. Camel, black and other fashion colors. Women's sizes.

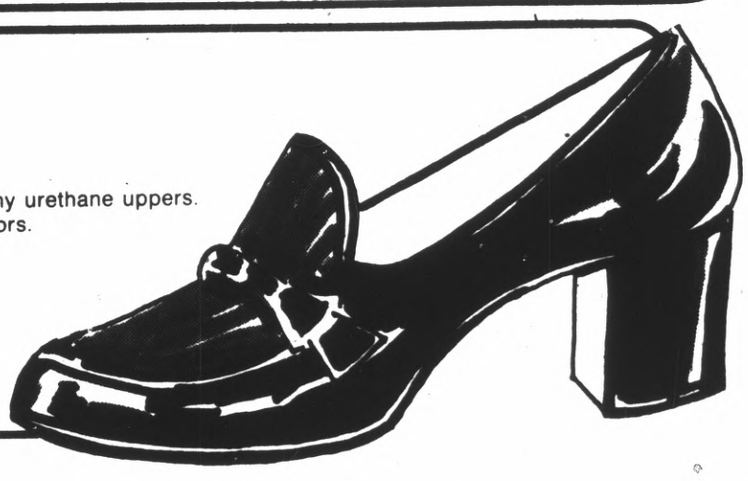

# JCPenney

## 15% off womens coats and jackets over $40.

Sale prices do not apply to leather coats and jackets.

**Woman's coats and jackets over $40 have been reduced 15% for this event!** That's right - every style, every color, every size is now on sale. Choose sport or dressy styles, fur looks, jacket, carcoat and dress lengths. Every one is a wonderful buy at Penneys low everyday prices - and at an additional 15% off, they're spectacular.

## Sale 36.55

**Reg. $43. Hooded plaid jacket.** Double-breasted style with 3/4 belt, bright 'n' brassy looking buttons and 2 pockets. Assorted plaids in a blend of reprocessed wool/unknown and other fibers. Sizes 8 to 18.

## Sale 38.25

**Reg. $45. Bronco-suede look hooded jacket.** Rayon/cotton blend with acetate lining. Verel· modacrylic/Orlon· acrylic fake fur trim on hood and cuffs. Zip front and 2 zip pockets. Brown or fawn. Sizes 8 to 16.

**Sale prices effective thru Sunday.**

**Use your JCPenney Charge Card.**

## 3-pc. polyester pantsuits.

## Special 27.88

**3-part fashion at a very special low price!** Sweater knit vests combine with jacquard patterned double knit pants and come complete with either a neat-as-a-pin tailored long-sleeved blouse or a chic short-sleeved cardigan jacket. All in easy-care polyester knit and your favorite fashion colors. Sizes 8 to 16.

**Quantities limited on special merchandise.**

## Holiday separates of luxurious Qiana® nylon.

**Our Qiana· nylon blouse and pajama pant** let you delight in the look and feel of fine silk while you enjoy the easy-care qualities of nylon. The long-sleeved blouse has a shirred yoke front and a flip tie. Team it up with the contour-waisted, yoke-topped party pajama pant for a hit-of-the-season holiday outfit. Assorted coordinating prints in sizes 8 to 16.

The blouse, $18

The pant, $15

**Available at all JCPenney Bay Area stores.**

3 of 16 & 8 LS—OAK

# JCPenney

# Men's sweater sale! Buy now and save 20%*.

*on selected pullover and sleeveless styles

## Sale 12.78

**Reg. 15.98. Fisherman knit pullover** of Wintuk· Orlon· acrylic in your choice of crew or turtleneck styles. Blue or natural color. Sizes S-M-L-XL.

## Sale 7.18

**Reg. 8.98. Fine-ribbed turtleneck** of Wintuk Orlon· acrylic. Long sleeves. Fashion colors. Sizes S-M-L-XL.

## Sale 11.18

**Reg. 13.98. Shetland wool pullover.** Crew-neck, long-sleeved classic that provides cozy warmth without weight. Fashion colors. Sizes S-M-L-XL.

## Sale 10.38

**Reg. 12.98. Ski-style pullover** of acrylic knit with bright and bold hand-embroidery design on yoke, shoulders, cuffs and bottom. Assorted colors. Sizes S-M-L-XL.

## Sale 7.98

**Reg. 9.98. Sleeveless pullover** of rib-knit Orlon· acrylic. V-neck styling. Fashion colors. Sizes S-M-L-XL.

**Sale prices effective thru Sunday.**

## Special 12.88

**Men's low dress boot.** Genuine leather upper with side zipper. Polyvinyl chloride outsole and heel. Redwood brown or black. Men's sizes.

**Quantities limited on special merchandise.**

## Special 12.88

**Men's patent leather moc-toe slip-on.** Genuine leather upper with durable polyvinyl chloride outsole and heel. Black or burgundy. Men's sizes.

## Texturized polyester sport separates.

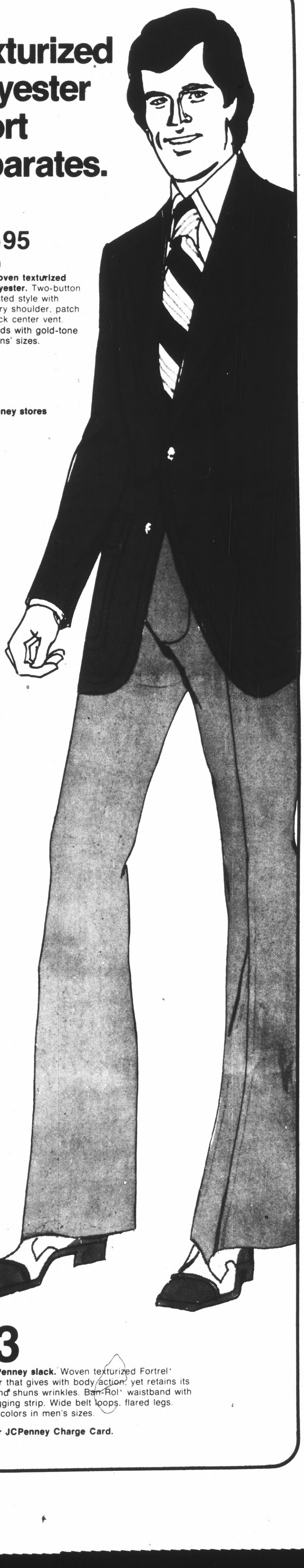

## 42.95

**Blazer of woven texturized Fortrel· polyester.** Two-button single breasted style with contemporary shoulder, patch pockets, back center vent. Fashion solids with gold-tone buttons. Mens' sizes.

**Sport coats available at most JCPenney stores**

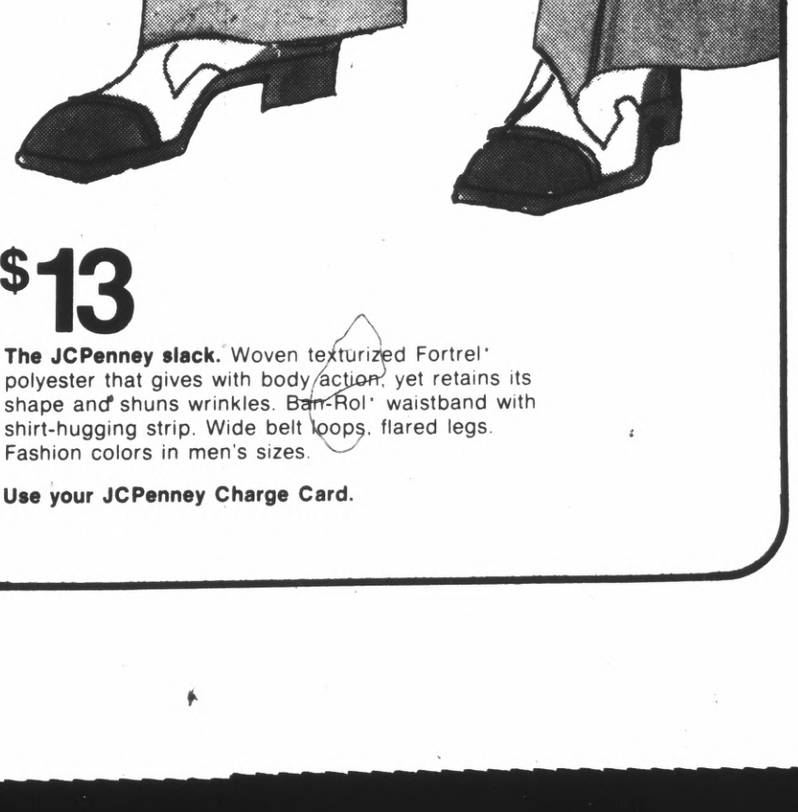

## $13

**The JCPenney slack.** Woven texturized Fortrel· polyester that gives with body action, yet retains its shape and shuns wrinkles. Ban-Rol· waistband with shirt-hugging strip. Wide belt loops, flared legs. Fashion colors in men's sizes.

**Use your JCPenney Charge Card.**

# JCPenney

Available at all JCPenney Bay Area stores.

# Sale! 20% off men's casual slacks.

## Sale 7.18

**Reg. 8.98. Corduroy jeans** of all cotton or polyester/cotton blend. Traditional western styling with flared leg, wide belt loops. Almond, navy or elkskin colors. Men's sizes.

**Sale prices effective thru Sunday.**

## Sale 7.18

**Reg. 8.98. 'The Heavy-weight'** ... 13¾ oz. cotton denim flare-leg jean. Tight-fitting jeans styled for the younger man. With wide belt loops, yoke back. 4 pockets. Blue. Men's sizes.

# Men's fashion-right coordinates.

**Coordinate an easy-care polyester wardrobe** at Penneys more-for-your-money prices. Choose the solid-color, double-knit slack or shirt jacket. Team them up with the solid or fancy pattern short-sleeved shirts for a beautifully coordinated fashion look. Men's sizes.

Slack, **$15**

Short sleeved shirts, **$11 each**

Shirt jacket, **$21**

# JCPenney

Available at all JCPenney Bay Area stores.

# 20% off these boys' sweaters!

## Sale 3.98

**Reg. 4.98. Turtleneck sweater** of rib-knit acrylic. Raglan style long sleeves. Fashion colors. Boys' sizes S-M-L (8 to 18).

Pre-school sizes S-M-L (3 to 7), reg. 3.98 **Sale 3.18**

## Sale 6.38

**Reg. 7.98. Fisherman knit sweater** of 100% acrylic. Crew and turtleneck styling. Natural color in boys' sizes S-M-L (8 to 18).

## Sale 6.38

**Reg. 7.98. Hand-embroidered ski cardigans.** 100% acrylic button front sweaters in assorted styles, color and patterns. Sizes S-M-L (8 to 18)

Pre-school sizes S-M-L (3 to 7), Reg. 5.98, **Sale 4.78**

## Sale 4.78

**Reg. 5.98. Hand-embroidered ski sweater** of 100% acrylic. Crew neck styling, long sleeves. Popular colors, Sizes S-M-L (8 to 18).

Pre-school sizes S-M-L (3 to 7), reg. 4.49, **Sale 3.59**

**Sale prices effective thru Sunday.**

**Use your JCPenney Charge Card.**

## $3

**Dimension weld football numeral shirt.** Dacron® polyester/combed cotton with ribbed neck and short sleeves, hemmed bottom. Pre-school sizes 2/3, 4/5, 6/7.

## Novelty knit shirts!

## 3.50

**Walt Disney® character shirts.** Dacron® polyester/combed cotton knits have dimension weld appliques (with animated eyes) of your favorite Walt Disney® characters. Short sleeves. Pre-school sizes S-M-L (3 to 7).

# 20% off all boys woven shirts.

## Sale 5.58

**Reg. 6.98. Heavyweight woven acrylic shirt.** The look of wool in a no-iron shirt. 2 button-thru flap pockets, tails. Assorted plaids. Sizes 8 to 20.

**Sale prices effective thru Sunday.**

## Sale 2.39

**Reg. 2.99. No-iron polyester/cotton shirt.** Long sleeves, long-point collar, 1 chest pocket. Assorted solids and patterns. Pre-school sizes 3 to 7.

Sizes 8 to 18, reg. 3.49, **Sale 2.79**

## Sale 3.20

**Reg. $4. Plaid cotton flannel shirt.** Long sleeves, long-point collar, 1 pocket and tails. Assorted plaids in sizes 8 to 20.

## Sale 4.78

**Reg. 5.98. No-iron chambray shirt.** Polyester/cotton blend western-style shirt. Long-point collar, 2 button-thru flap pockets, tails. Blue only in sizes 8 to 20.

## Special 3.99

**Ski-style pajama.** Warm and cozy fire-retardant cotton flannel in assorted solids and prints. Sizes 4-5, 6-7, 8-10, 12-14.

**Quantities limited on special merchandise.**

# JCPenney

## Special 12.88

**Cuddly acrylic pile jacket** has acetate lining quilted to polyester fill. 2 deep pockets. Dark blue, beige, red or gold. Sizes 7 to 14.

Sizes 4 to 6X, **Special 10.88**

**Quantities limited on special merchandise.**

## 6.99

**Toddlers' reversible jacket.** Oxford weave nylon reverses to acrylic pile. Snug hood, zipper front. Blue red or burgundy. Sizes 2T to 4T.

## Sale $10

**Reg. 12.50. Big girls' polyester pant set** combines white with bright pastels. V-neck top with embroidered front, pull-on pants. Assorted pastels. Sizes 7 to 14.

**Available at all JCPenney Bay Area stores.**

## Sale 4.80

**Reg. $6. Little girls' polyester pajama set** has dainty puffed sleeves and easy-fit styling. Assorted prints. Sizes 4 to 6X.

# 20% off all girls' pant dresses.

## Sale 10.40

**Reg. $13. Dark background print polyester pant dress.** Button-front top ties in back. Pants are comfortable pull-on style. Girls' sizes 7 to 14.

**Sale prices effective thru Sunday.**

**Use your JCPenney Charge Card.**

## Sale 7.19

**Reg. 8.99. Little girls' polyester pant set** has smock-top styling with embroidered front. Puffed sleeves, pull-on pants. Assorted colors. Sizes 4 to 6x.

## 20% off pant sets.

## Sale 6.80

**Reg. 8.50. Toddler girls' smock-top pant sets.** Cute-as-a-button styles done up in easy-care polyester. Red and assorted pastels. Sizes 2T to 4T.

**Sale prices effective thru Sunday.**

## Sale 4.59

**Reg. 5.75. Infants' polyester knit pant sets.** Assorted styles all with white front and embroidery trim, patterned sleeves and boxer waist pants. Sizes ½ to 2.

## Sale $5

**Reg. 6.25. Toddler boys' 2-pc. sets.** Long-sleeved polos with corduroy flare-leg pants. Assorted styles, fabrics and colors. Sizes 2T to 4T.

## Flame-retardant sleepwear.

**Self-extinguishing when removed from flame.** All JCPenney children's sleepwear meet the test requirements of Federal Standard DOC FF 3-71.

## 4.44

**SEF® modacrylic/ polyester fleece oversleeper.** Peter Pan collar, zipper front, skid-resistant plastic soles. Pastels Sizes 1½ to 4.

Sizes 5, 6, **5.44**

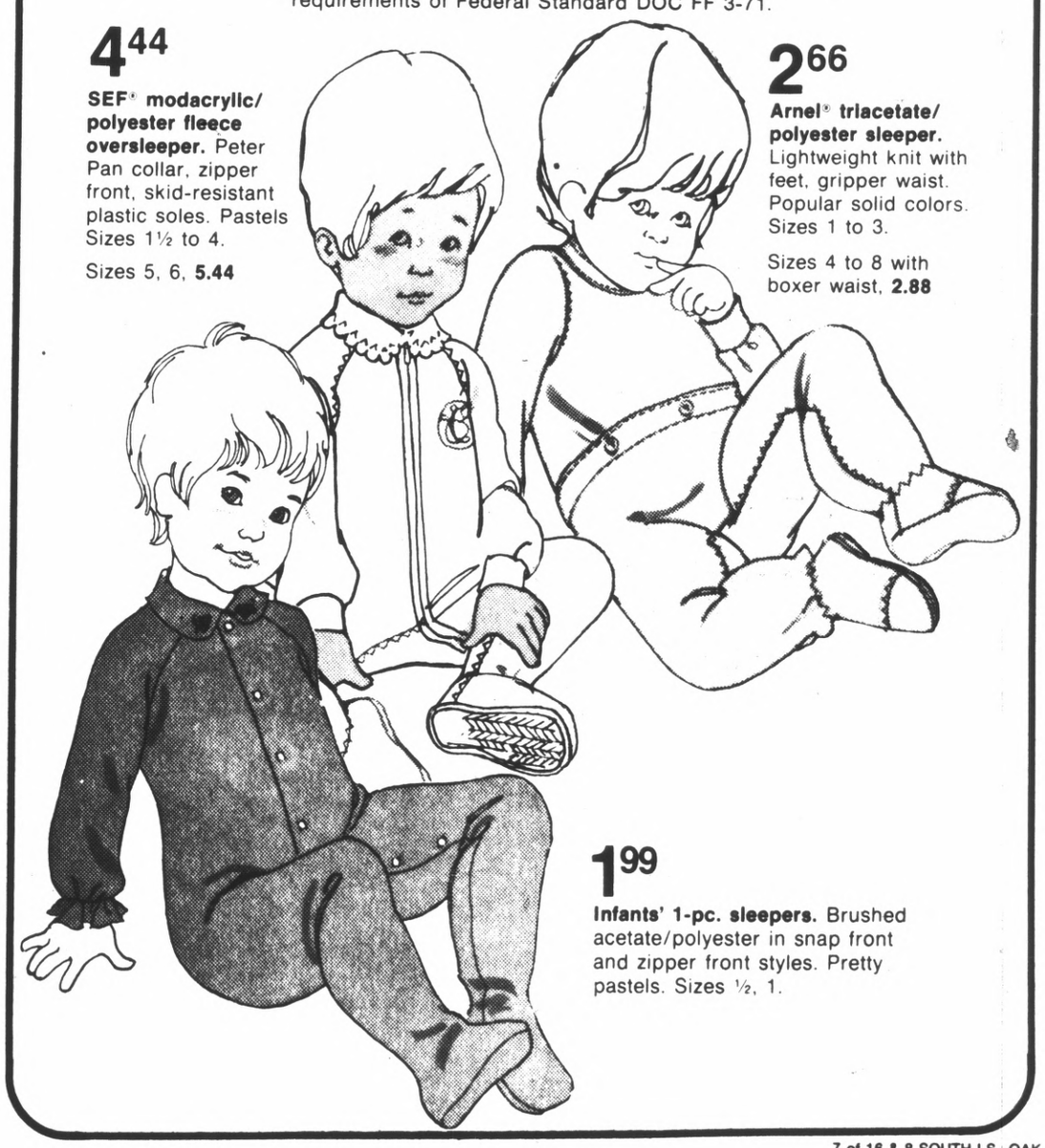

## 2.66

**Arnel® triacetate/ polyester sleeper.** Lightweight knit with feet, gripper waist. Popular solid colors. Sizes 1 to 3.

Sizes 4 to 8 with boxer waist, **2.88**

## 1.99

**Infants' 1-pc. sleepers.** Brushed acetate/polyester in snap front and zipper front styles. Pretty pastels. Sizes ½, 1.

# Sale 87.58

**Reg. 139.47. Chapral ski package.** Spaulding Chapral fiberglass skis. Tyrolia plate binding from Austria and Spaulding light blue anodized pole.

# Sale 125.58

**Reg. 196.96. Mystere ski package.** Spaulding Mystere 2 layer aluminum construction skis. Tyrolia 190 toe binding and Super Clix 190 heel set from Austria. Spaulding red anodized poles.

# Sale 43.98

**Reg. 64.97. Adult economy ski package.** Here's what you get: Laminated wood skis, sizes 5'7", 5'9", 6'1", or 6'3", T-Toe and comet heel bindings, aluminum ski poles sizes 44", 47", 50", 53" or 56"

# Sale 35.58

**Reg. 54.47. Youth economy ski package.** Includes laminated wood skis in sizes 4'7", 4'11", 5'3" or 5'5". Youth T-Toe and comet heel bindings. Aluminum ski poles in sizes 32", 35", 38" or 41".

**Sale prices effective thru Sunday.**

# Sale 36.79

**Reg. 45.99. Montini red and blue ski boot.** Blue and red body with white or red snow cuff. Durable shell fitted with flexible foam cushion contour lining.

**Sale prices effective thru Sunday.**

# Sale 71.99

**Reg. 89.99. Montini yellow ski boot.** Made in Italy of injection molded poly-urethane. Flow fit lining.

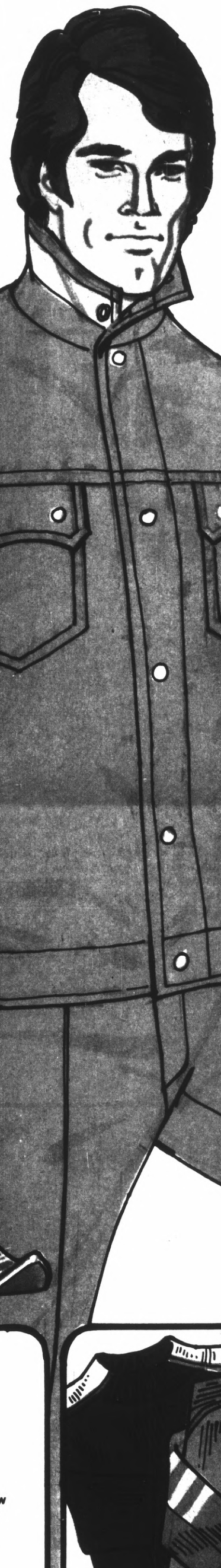

# Sale 22.39

**Reg. 27.99. Men's 100% acrylic sweaters.** Warm easy-care ski sweaters in the latest styles. Colors to coordinate with parkas and pants.

**Sale prices effective thru Sunday.**

# Sale.. clothi...

# Sale 31.99

**Reg. 39.99. Men's silver trim racer parka.**

# Sale 18.39

**Reg. 22.99. Men's warm-up pant.**

Charge it at San Jose...

# JCPenney

# 20% off all ski
# ng, boots and
# ski packages.

## Sale 28.79

**Reg. 35.99. Men's tunnel collar parka.** Concealed zipper, snap tunnel collar, snap placket front. Nylon shell with polyurethane filled nylon taffeta lining. Two side seam zipper pockets, two snap flap chest pockets.

## Sale 18.39

**Reg. 22.99. Men's fashion warm-up pant.** Texturized nylon shell, zippered fly front, inside snow cuffs. Nylon lining. Zipper back pockets.

## Sale 31.99

**Reg. 39.99. Men's fashion down parka.** Waist length parka with down fill front and back panels. Contrast side panels. Lift ticket tab, inner storm cuffs. Nylon shell and lining.

## Sale 20.79

**Reg. 25.99. Men's western style ski pants.** Texturized polyester bonded to polyurethane foam with nylon tricot back. Contrast stitched, inner snow cuffs.

**Sale prices effective thru Sunday.**
**Use your JCPenney Charge Card.**

## Sale 31.99

**Reg. 39.99. Women's racer parka.** Short parka with nylon knit chest insert in nylon shell. Inside zippered pocket, lift ticket tab, drop-in hood.

## Sale 18.39

**Reg. 22.99. Women's fashion pull on warm-up pant.** Texturized nylon outer shell, nylon taffeta lining. Zippered back pocket, inner elastic snow cuffs.

## Sale 31.99

**Reg. 39.99. Ladies short style parka.** Nylon taffeta shell and lining. Quilted prime northern down front and back, polyester filled sleeves. Stand-up collar and drop in hood. Recessed storm wristlets. Two side zippered pockets.

## Sale 27.99

**Reg. 34.99. Ladies bib warm-up pant.** Texturized nylon outer shell with nylon taffeta lining. Inner elastic snow cuffs, adjustable snaps for comfortable fit.

## Sale 22.39

**Reg. 27.99. Women's 100% acrylic knit ski sweaters.** Wide choice of styles. Colors coordinate with parkas and pants.

**Sale prices effective thru Sunday.**

**le 23.99**
**29.99. Men's parka.**

**Sale 47.99**
**Reg. 59.99. Men's "Grit II" down parka.**

**Sale 27.99**
**Reg. 34.99. Women's fitted parka.**

**Sale 23.99**
**Reg. 29.99. Women's short nylon parka.**

**Sale 31.99**
**Reg. 39.99. Women's fur look hooded parka.**

**Sale 27.99**
**Reg. 34.99. Women's fitted parka.**

**le 20.79**
**25.99. Men's rn-style ski**

**Sale 20.79**
**Reg. 25.99. Men's western style ski pants.**

**Sale 18.39**
**Reg. 22.99. Women's pull on warm-up pant.**

**Sale 20.79**
**Reg. 25.99. Women's Western style knit ski pant.**

**Sale 20.79**
**Reg. 25.99. Women's western style knit ski pant.**

**Sale 18.39**
**Reg. 22.99. Women's pull on warm-up pant.**

**ese JCPenney stores: CONCORD, SunValley. HAYWARD, Southland. OAKLAND, Eastmont. MAYFIELD MALL, Mt. View-Palo Alto. WESTGATE, STRIDGE, San Jose. SAN BRUNO, Tanforan Park. Ski equipment not available at OAKLAND, Eastmont.**

# JCPenney

**Charge it at these JCPenney stores: CONCORD, SunValley. HAYWARD, Southland. OAKLAND, Eastmont. MAYFIELD MALL, Mt. View-Palo Alto. WESTGATE, San Jose. EASTRIDGE, San Jose. SAN BRUNO, Tanforan Park.**

## Sale $28

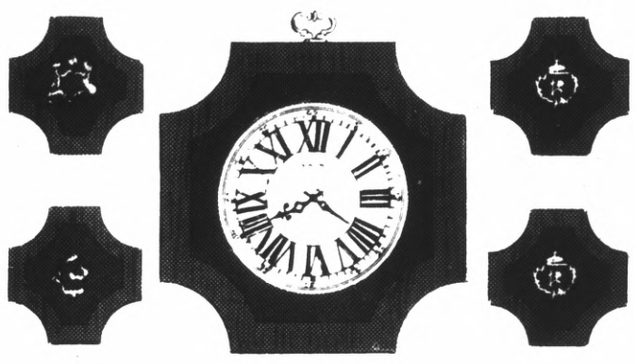

**Reg. $35. 5-piece octagon clock set.** The perfect accent to any decor. Cordless electric clock with four matching plaques. Dark-finish wood.

## Sale 18.39

**Reg. 22.99. Hand carved wooden frame clocks.** Add an elegant touch to any decor with these hand-carved clocks. Choice of styles and finishes.

# Sale. Save 20% on these great clocks.

## Sale 3.12



**Reg. 3.99. Astra® alarm clock.** A compact, convenient alarm clock, case of tough, durable plastic. Just the thing for travel.

## Sale 7.20



**Reg. $9. Oval double-bell alarm clock.** Dependable alarm clock with a new fun look.

## Sale 6.40

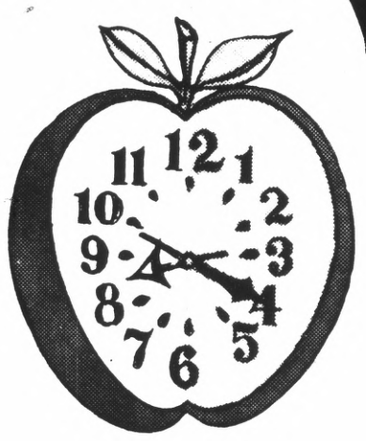

**Reg. $8. Apple wall clock.** Add a bright and practical touch to kitchen wall with this pretty, plug-in electric wall clock.

**Sale prices effective thru Sunday.**

## Sale 19.96

**Reg. 24.95. Electronic digital alarm clock.** Shows time on big easy-to-read, computer-type digital read-out numerals. Time setting and alarm controls up front for easy adjustment.

# Sale! 20% off JCPenney small appliances.

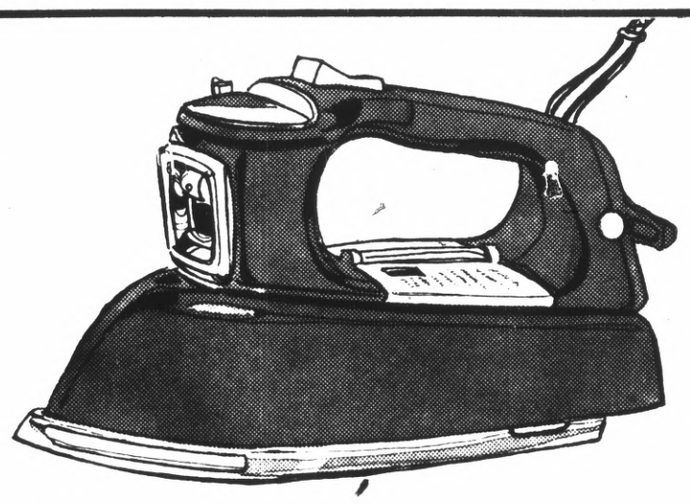

## Sale 15.99

**Reg. 19.99. Deluxe spray, steam and dry iron.** Teflon® plated sole plate prevents drag. 52 steam vents, easy to fill, uses plain tap water.

## Sale 21.60

**Reg. 26.99. Drip filter coffee maker.** Brews two to eight cups, takes only minutes. Permanent polyester filter eliminates messy papers. Separate warming unit keeps coffee at just the right temperature.

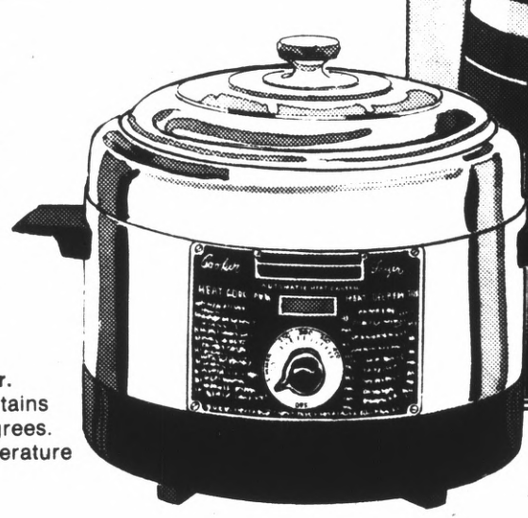

## Sale 13.59

**Reg. 16.99. Teflon® lined cooker/fryer.** Large 5-qt. capacity, thermostat maintains any temperature from 150 to 400 degrees. Signal light shows when proper temperature is reached.

## Sale 9.19

**Reg. 11.49. 3-speed portable mixer.** Chrome plated beaters eject for easy cleaning. Stores easily on wall or counter.

## Sale 15.19

**Reg. 18.99. JCPenney 4-slice toaster.** Adjustable thermostat, crumb tray opens for easy cleaning. Chrome-plated steel with black phenolic trim. 9"x10"x7" high.

**Sale prices effective thru Sunday.**

**Use Penneys convenient Time Payment Plan.**

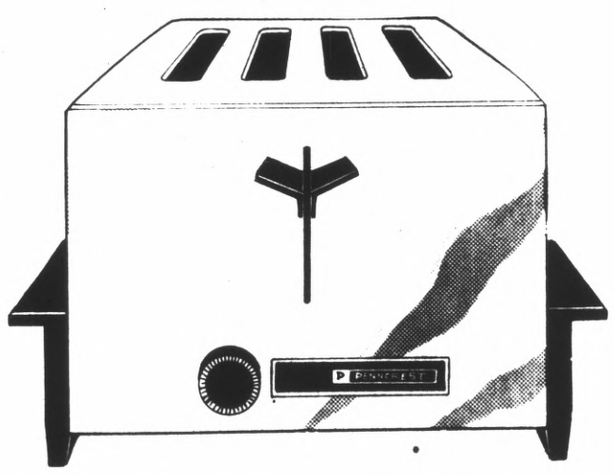

## Sale 15.19

**Reg. 18.99. JCPenney electric carving knife.** 9" serrated stainless steel blades, lockable on/off switch. Includes tray, and detachable 8 foot cord.

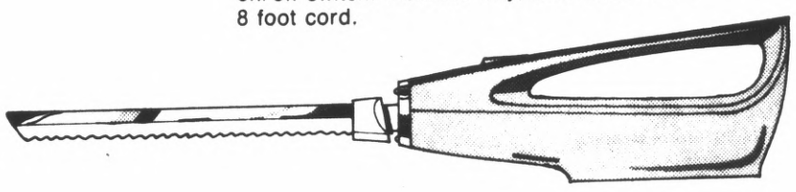

# JCPenney

Charge it at these JCPenney stores: CONCORD, SunValley. HAYWARD, Southland. OAKLAND, Eastmont. MAYFIELD MALL, Mt. View-Palo Alto. WESTGATE, San Jose. EASTRIDGE, San Jose. SAN BRUNO, Tanforan Park.

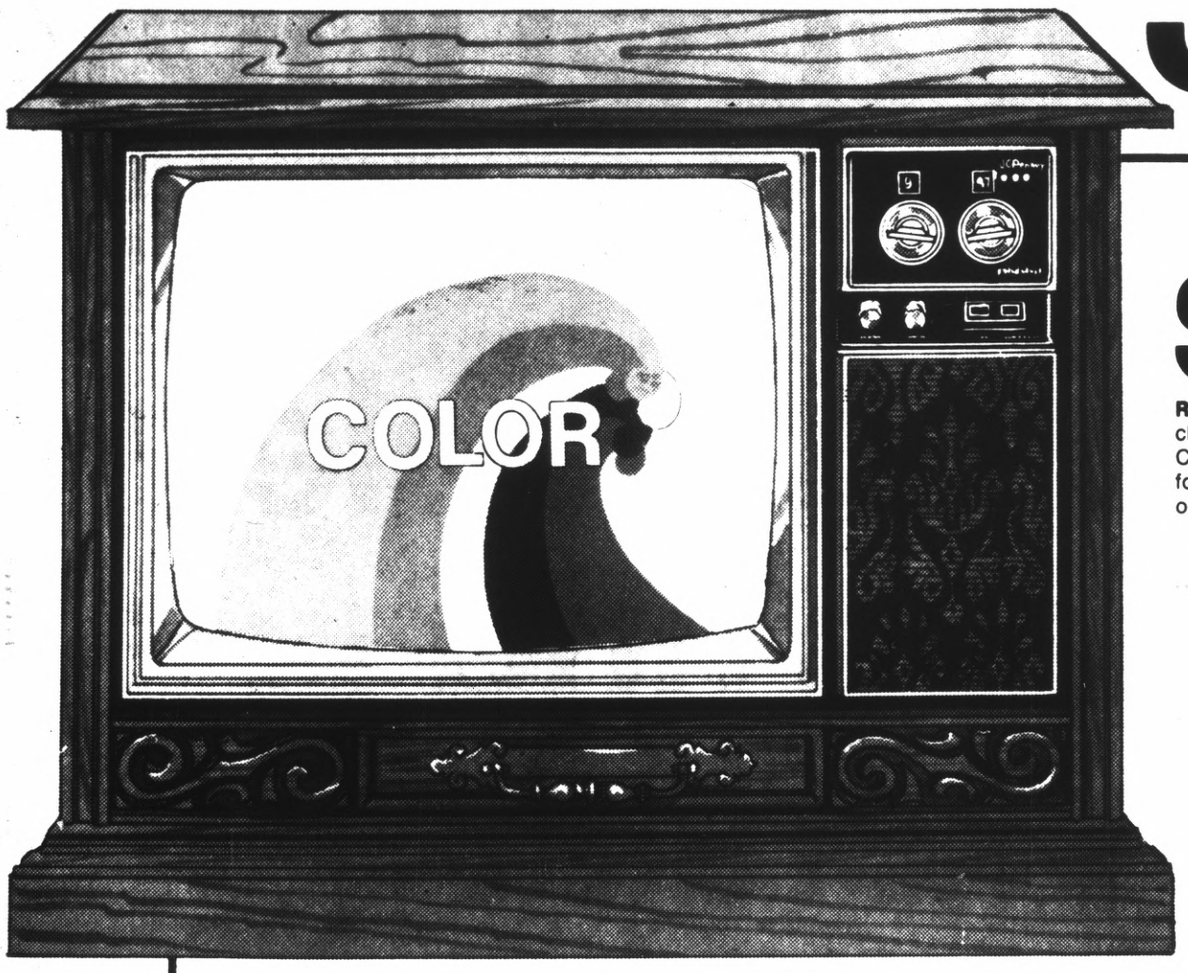


## Sale $579

**Reg. 649.95. 25"* color TV.** 100% solid state modular chassis, 12 replaceable modules for easier service. Chroma-Brite® negative black matrix picture tube for brighter, sharper picture. Cabinet in Mediterranean or Early American styling.

# Sale. Big savings on 100% solid state color TV consoles.

Use Penneys convenient Time Payment Plan.

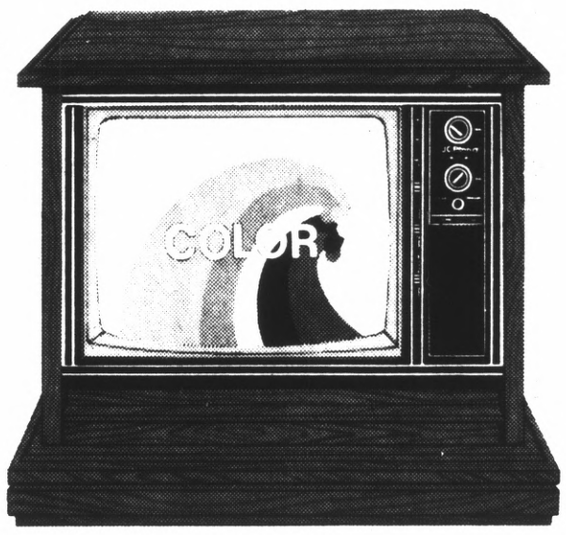


## Sale $559

**Reg. 619.95. 25"* color console TV.** 100% solid state with 5 replaceable modules for faster easier service. Chroma-Loc* controls, Chroma-Brite* picture tube. Automatic fine tuning. Mediterranean or Early American. style cabinet.

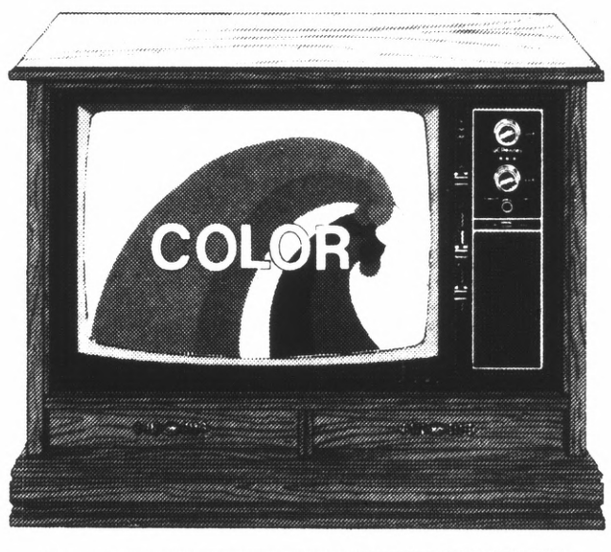


## Sale $519

**Reg. 569.95. 25"* color TV.** 100% solid state, 5 replaceable modules. Automatic fine tuning, Chroma-Loc*controls, Chroma-Brite* black matrix tube.

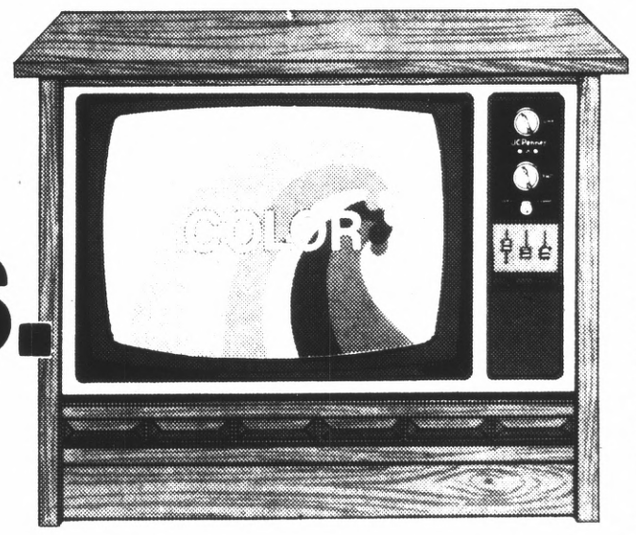


## Sale $479

**Reg. 519.95. Traditional style 25"* color TV.** 100% solid state, 5 replaceable modules, Chroma-Loc* controls, Chroma-Brite* black matrix picture tube.

***picture measured diagonally.**

**Sale prices effective thru Sunday.**

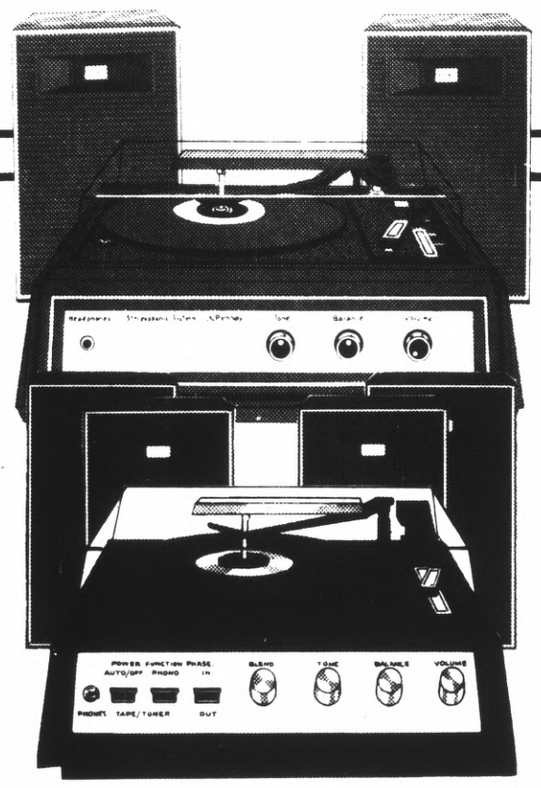

## Sale 44.88

**Reg. 59.95. 3-piece portable stereo phonograph.** Two 4" speakers in a cabinet of high-impact plastic. 3-speed turntable, headphone jack, automatic turntable control switch.

## Sale 64.88

**Reg. 79.95. 5-piece portable stereo phonograph** with 4-way sound. Four 4" speakers in separate cabinets with wood grain plastic fronts, turntable, 45-rpm adaptor, headphone jack.

**Sale prices effective thru Sunday.**

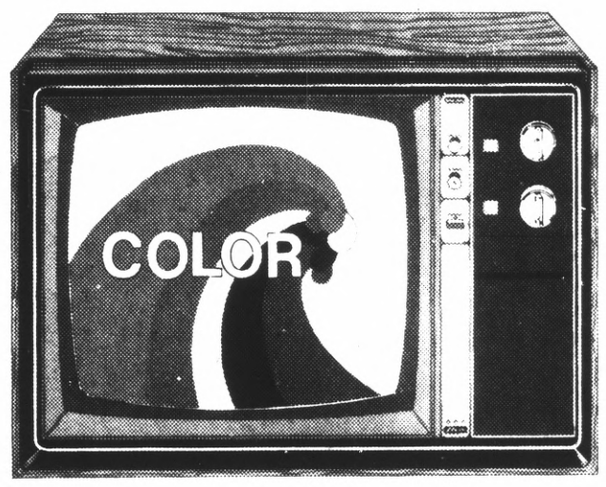


## Sale $349

**Reg. $419. 19"* color portable TV.** 100% solid state chassis, four integrated circuits. Chroma-Brite* black matrix picture tube, automatic fine tuning.

17"* Reg. $379. **Sale $319.**

***picture measured diagonally.**

**Sale prices effective thru Sunday.**

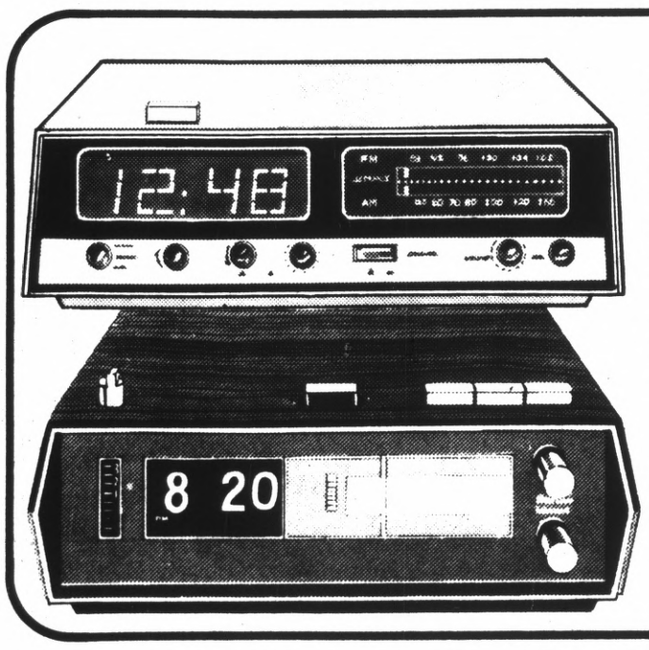


## Sale 44.88

**Reg. 49.95. AM/FM clock radio with computer-style digital readout.** Wake to music, alarm or both, computer style numerals with brightness control are easy to read. Snooze button, slide rule tuning.

## Sale 34.88

**Reg. 39.95. AM/FM digital clock radio.** Wake to music, alarm or both. Woodgrain cabinet of high impact plastic, snooze button, 60-minute sleep switch, slide rule tuning.

AM/FM weather digital clock radio, reg. 44.95, **Sale 39.88.**

**Sale prices effective thru Sunday.**

## Sale 59.88

**Reg. 69.95. Cassette recorder with AM/FM radio.** Records live with built-in microphone or directly from radio. Automatic recording level control, includes batteries, AC line cord.

## Sale 34.88

**Reg. 39.95. Portable cassette tape recorder.** Lightweight recorder with built-in microphone, automatic shut off, retractable handle. Records on 30, 60, 90 or 120 minute cassettes.

**Sale prices effective thru Sunday.**

# JCPenney

# Comfortable chairs and rockers at relaxing Penney prices.

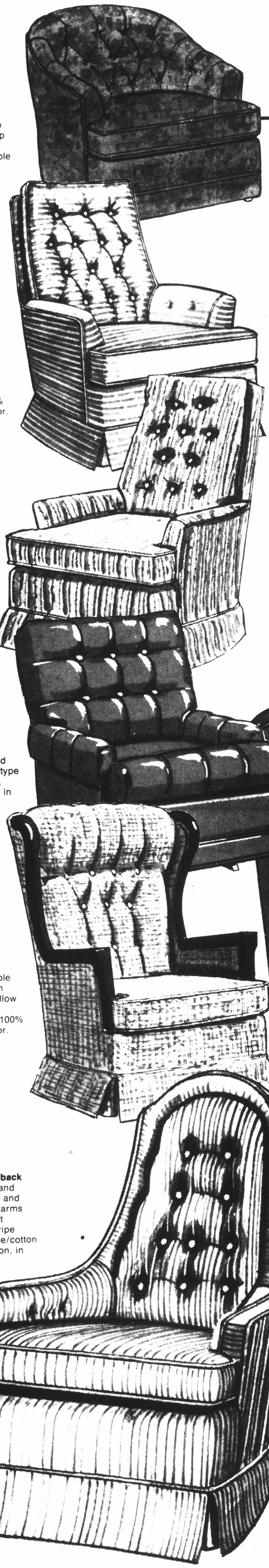

**$119**

**Traditional style lounge chair,** fully padded wrap around diamond tufted arm and back. Reversible seat cushion, Easy-roll casters, no-sag spring construction. Tufted rayon velvet with cotton/rayon back in light ocean color.

**$159**

**Traditional style swivel rocker,** tufted high back, and tufted arms. Reversible seat cushion, no-sag spring construction. Striated velvet, face of acetate/viscose backed in 100% cotton, in rich gold color.

**$119**

**High back swivel rocker,** diamond tufted semi-attached back pillow with shaped and padded arms. Lined kick pleat skirt, self welting. Choose 100% Herculon® olefin in cinnamon color stripe or dark mustard in rayon velvet.

**$159**

**Traditional style swivel rocker,** biscuit tufted pillow back, padded and drawn arms. Bull nose type reversible seat cushion, self-welting. 100% vinyl in rich saddle color.

**$219**

**Traditional wing chair,** with diamond tufted seat and back. Nail head trim. no-sag spring construction. Leather-look 100% vinyl in saddle color.

**Use Penneys convenient Time Payment Plan.**

**$179**

**Early American style swivel rocker,** with maple finish wood trim. Button tufted semi-attached pillow back, reversible seat cushion, tailored skirt. 100% Herculon® in topaz color.

**$159**

**Mediterranean style hi-back swivel rocker,** shaped and padded cathedral back and arms. Back and inside arms button tufted, kick pleat skirt. Chenille velvet stripe of viscose rayon/acetate/cotton backed with 100% cotton, in moss green.

**29.95**

**Queen size bean bag,** expanded vinyl with cotton knit backing filled with polystyrene foam beads. Great for lounging. Decorator colors.

King size bean bag, **39.95**

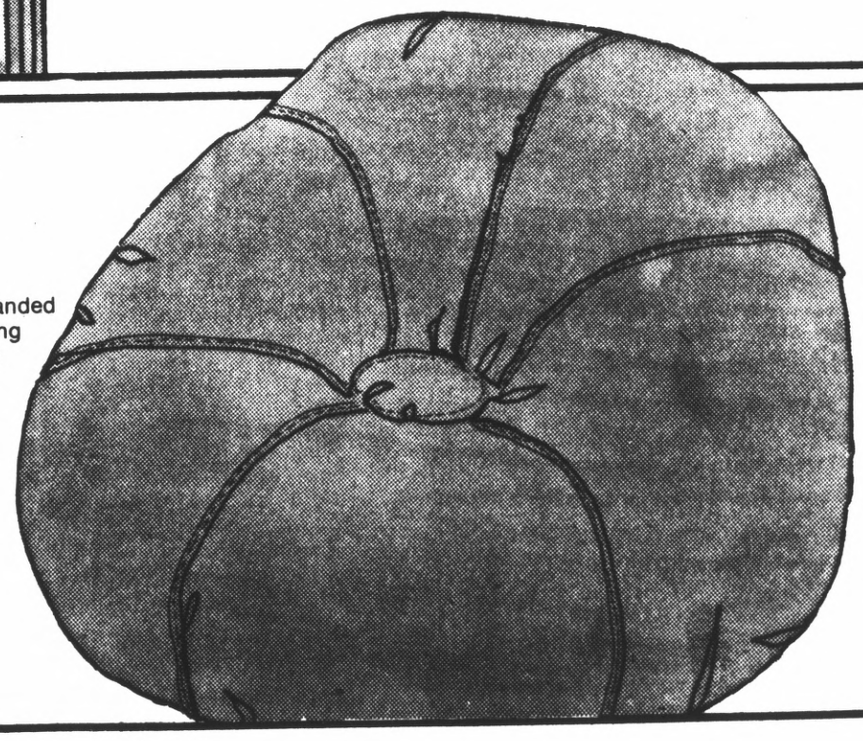

**Charge it at these JCPenney stores: CONCORD, SunValley. HAYWARD, Southland. OAKLAND, Eastmont. MAYFIELD MALL, Mt. View-Palo Alto. WESTGATE, San Jose. EASTRIDGE, San Jose. SAN BRUNO, Tanforan Park.**

# JCPenney

Charge it at these JCPenney stores: CONCORD, SunValley. HAYWARD, Southland. OAKLAND, Eastmont. MAYFIELD MALL, Mt. View-Palo Alto. WESTGATE, San Jose. EASTRIDGE, San Jose. SAN BRUNO, Tanforan Park.

## Sale 13.49

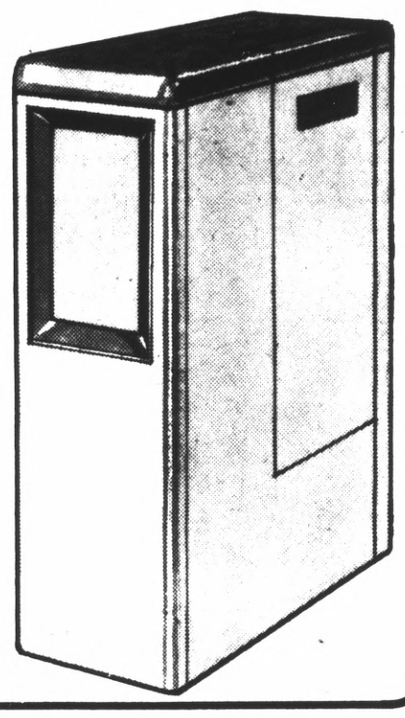

**Reg. 14.99. Pocket strobe.** Gives flash after flash without changing bulbs. Recycles in about 7 seconds, indicator light shows when strobe is ready to flash Uses two AA batteries (not included). Hot shoe mount.

**Sale prices effective thru Sunday.**

# Get ready for holiday photos now and save.

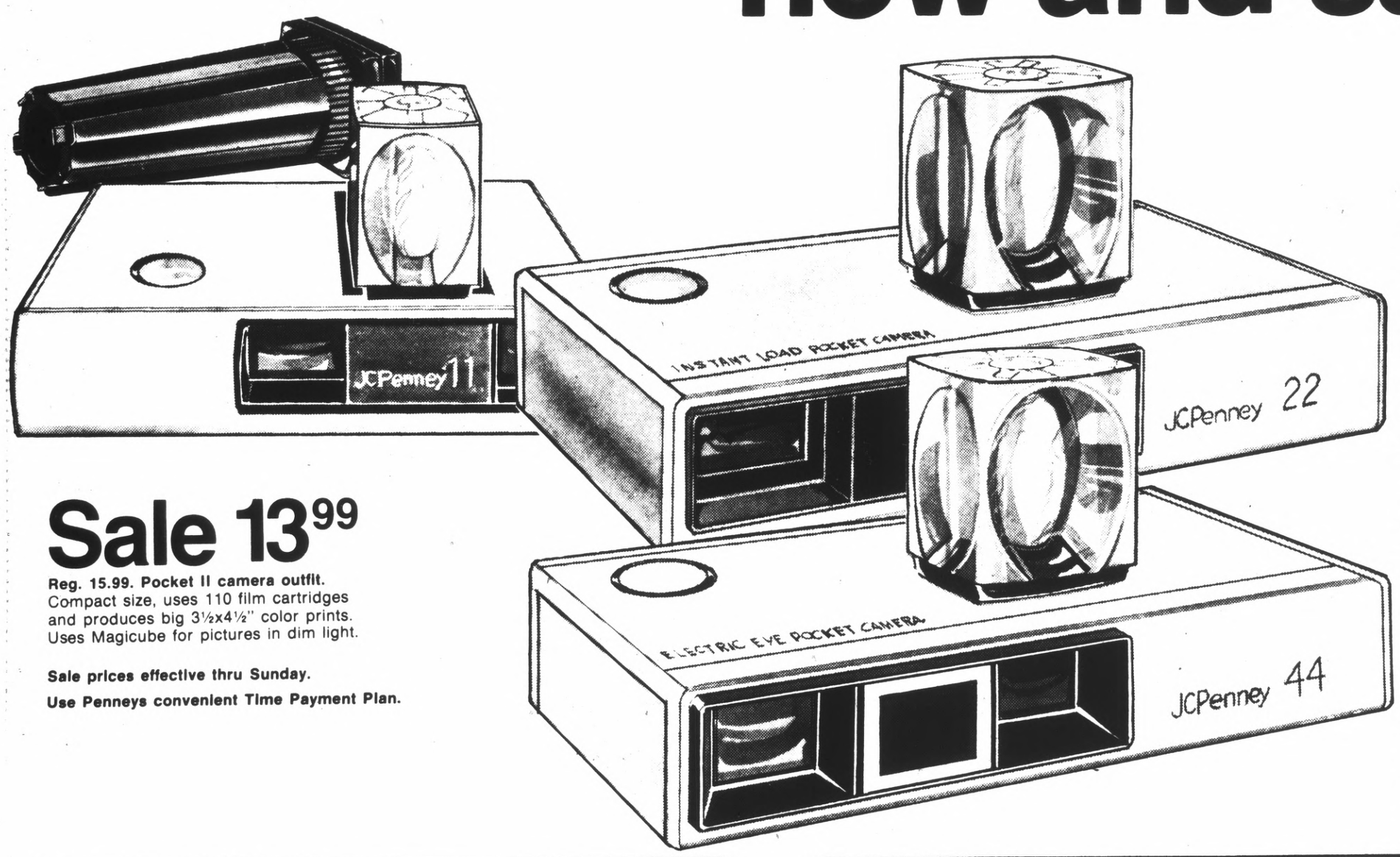


## Sale 13.99

**Reg. 15.99. Pocket II camera outfit.** Compact size, uses 110 film cartridges and produces big 3½x4½" color prints. Uses Magicube for pictures in dim light.

**Sale prices effective thru Sunday.**

**Use Penneys convenient Time Payment Plan.**

## Sale 16.99

**Reg. 19.99. Pocket 22 camera outfit.** Drop in film cartridge, point and shoot. Uses Magicube or strobe type flash. Aluminum covered body, sliding protector for lens and viewfinder. Magicube change indicator.

## Sale 29.99

**Reg. 34.99. Model 44 pocket camera outfit.** Automatic exposure setting, dim light indicator, double exposure control, automatic Magicube rotation. Uses Magicube or strobe. Needs no batteries. Aluminum body, tripod socket.

## Save $30 on a 2.3 h.p. powerhead vacuum!

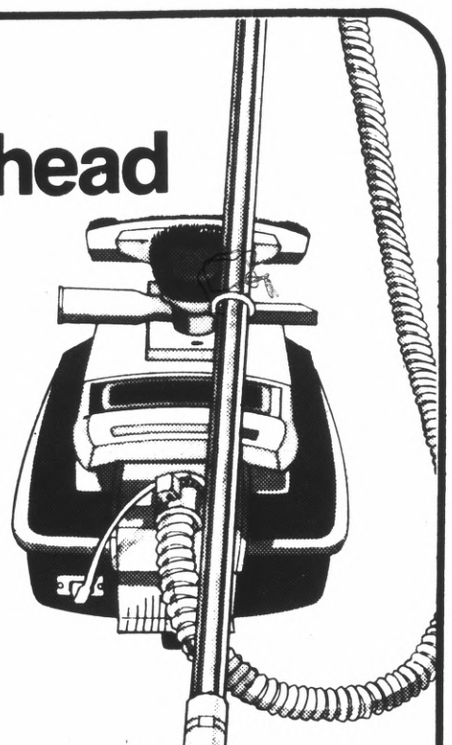

## Sale 119.99

**Reg. 149.99. 2.3 h.p. powerhead vacuum cleaner.** Motor powered beater bar and brush, four attachment tool rack. Automatic cleaning height adjustment.

## Sale 169.95

**Reg. 199.99. The JCPenney Swing 'n Sew 3** has 10 built-in stitch patterns including stretch, blind and decorative patterns. Sews straight or zigzag with twin or single needle. Has built-in buttonholer, light over needle. Includes case.

**Sale prices effective thru Sunday.**

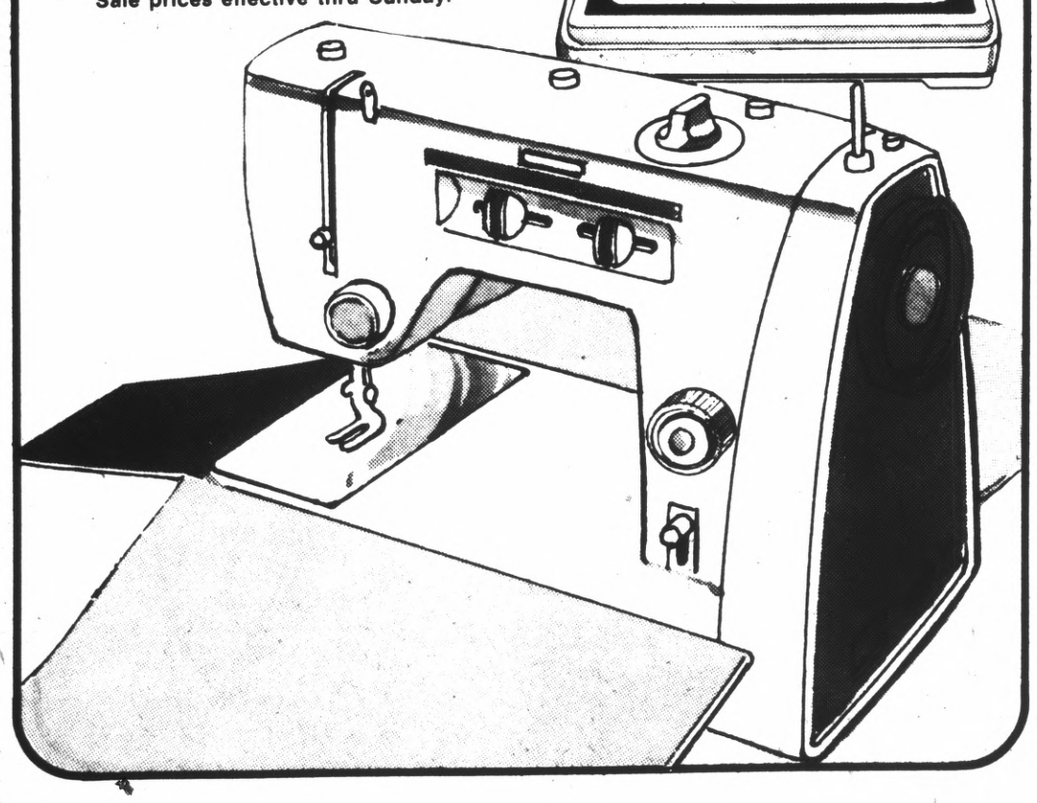


## Save 50.95 on a microwave oven.

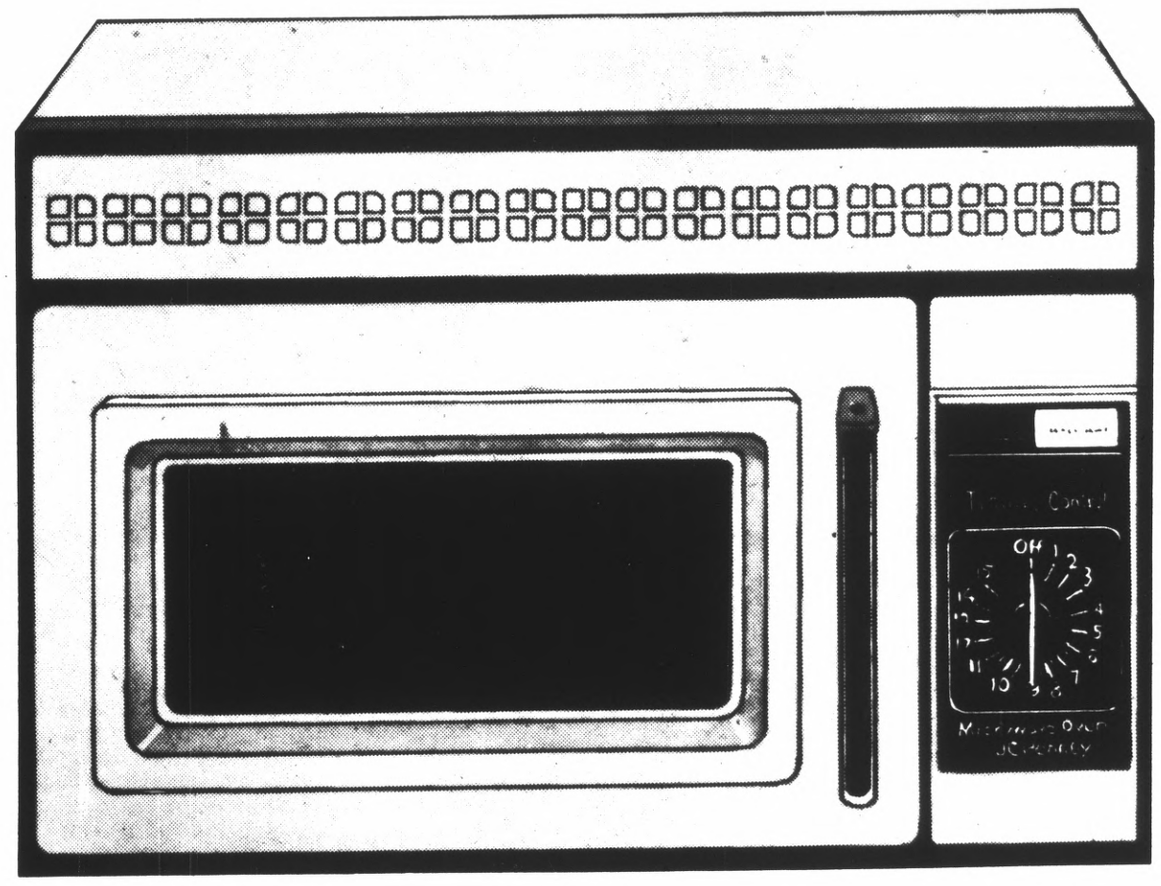


## Sale $199

**Reg. 249.95. Microwave oven** has easy-set timer to simplify time settings from 0 to 15 minutes. Interior light illuminates the oven during cooking. Stainless steel cavity liner is easy to clean with a damp cloth. Features cooking indicator light.

**Sale prices effective thru Sunday.**

# JCPenney

Charge it at these JCPenney stores: CONCORD, SunValley. HAYWARD, Southland. OAKLAND, Eastmont. MAYFIELD MALL, Mt. View-Palo Alto. WESTGATE, San Jose. EASTRIDGE, San Jose. SAN BRUNO, Tanforan Park.

## Go with Moto Cross

**69.88**

**Moto Cross MX bicycle.** Racy motorcycle look for the excitement of a real dirt bike.* Wide-flange front hub, twin cantilevered frame, flat black finish.

- Low profile handle bars with crossbar
- Thick-padded motorcycle style saddle
- Knobby tread tires
- Waffle-style grips
- Front number plate
- Frame plate
- Reflectors on pedals, wheels and frame.

*Not designed for special stunts or off the road use.

Use Penneys convenient Time Payment Plan.

## Sale. Save $20 on a 10-speed bike.

**Sale 59.88**

**Reg. 79.88. 27" 10-speed bike.** Men's. Simplex derailleur gear changers, reflectorized rat-trap pedals, gum wall tires, center pull caliper brakes, handle bar tapes and plugs and heavily padded racing saddle. In-carton price.

**Sale prices effective thru Sunday.**

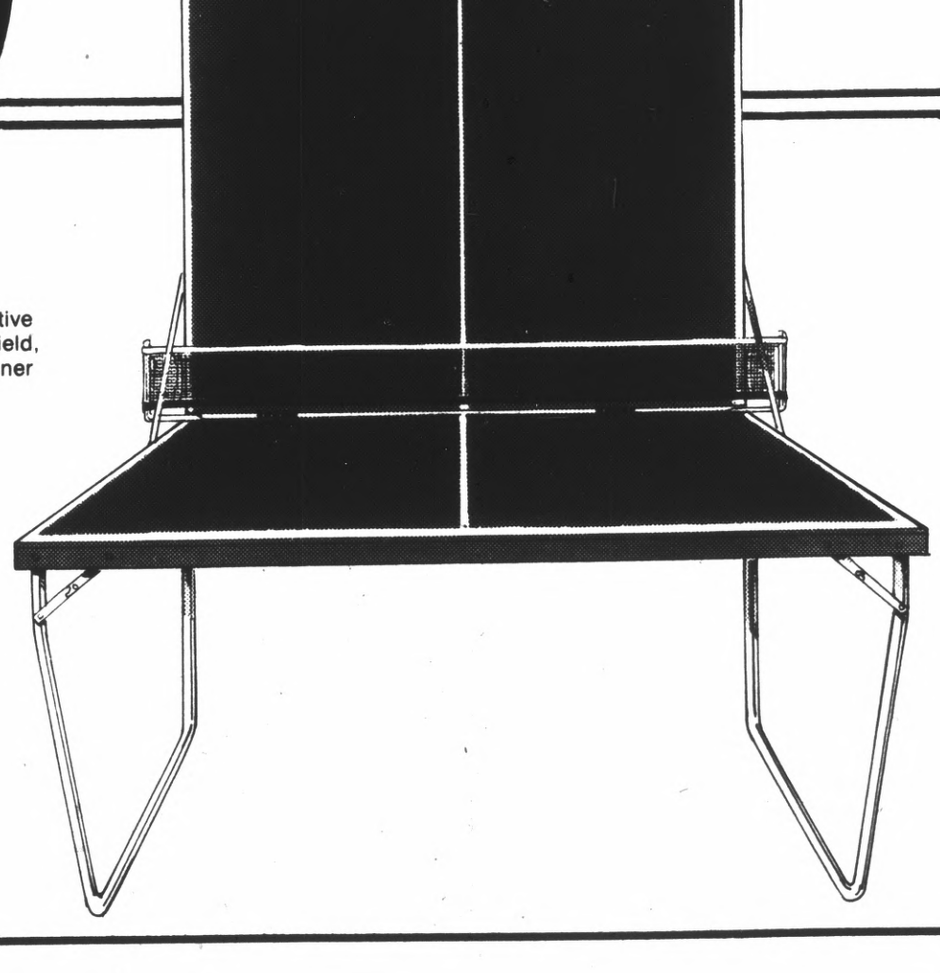

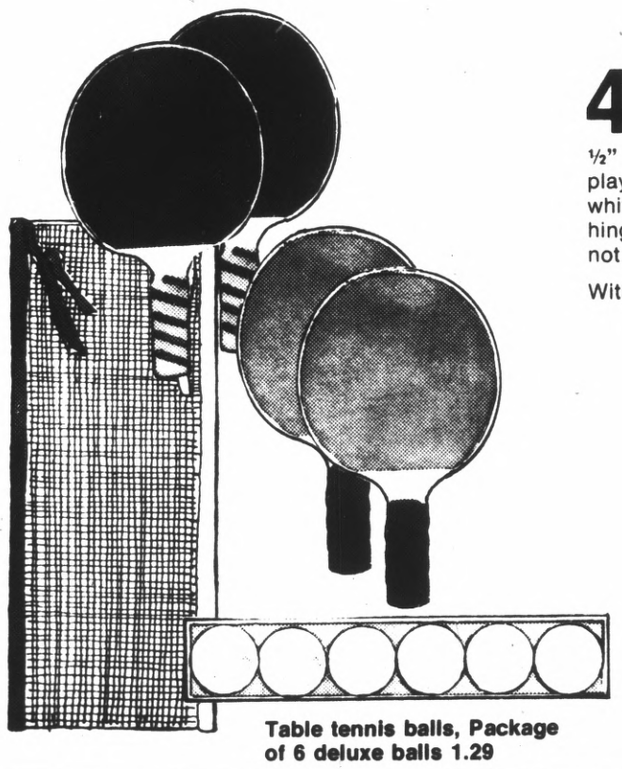

**45.95**

**½" play-back tennis table.** Individual or competitive play. Tournament green regulation size playing field, white court lines. Steel legs with double lock corner hinges and braces. Folds for easy storage. Net not included.

With ¾" thick table **59.95.**

**10.99**

**Deluxe table tennis set.** Four 5-ply rubber faced paddles with wrapped handles. Heavy duty extension posts and brackets, net with clamps, six balls and rule booklet.

**Set of two deluxe sponge paddles.** Choose from laminated wood or leather wrapped handles. **5.99.**

**Table tennis balls, Package of 6 deluxe balls 1.29**

# JCPenney

Charge it at these JCPenney stores: CONCORD, SunValley. HAYWARD, Southland. OAKLAND, Eastmont. MAYFIELD MALL, Mt. View-Palo Alto. WESTGATE, San Jose. EASTRIDGE, San Jose. SAN BRUNO, Tanforan Park.

## Save 26.98 to 35.48 on a pair of tires.

**Cargomaster 78 belted.** Fiberglass belted 78 series W-I-D-E truck tires for light service vehicles. Tube type.

| Tire size | Reg. price | Sale price | +F.E.T. |
|---|---|---|---|
| **Tube type** | | | |
| 700-15/6 | 55.95 | **41.96** | 3.36 |
| 750-16/8 | 70.95 | **53.21** | 4.01 |
| **Tubeless** | | | |
| 670-15/6 | 53.95 | **40.46** | 3.45 |
| 700-15/6 | 59.95 | **44.96** | 3.64 |

## Save $61 to $82 on a set of 4 tires.

**JCPenney steel belted radial passenger tires.** Our best passenger tire. Two steel belts over a 2-ply polyester radial cord body. Computer designed tread, nylon cap, special shoulder grooves.

| Tire size | Reg. price | Sale price | +F.E.T. |
|---|---|---|---|
| FR78-14 | $61 | **45.75** | 2.81 |
| GR78-14 | $65 | **48.75** | 2.95 |
| HR78-14 | $71 | **53.25** | 3.15 |
| GR78-15 | $71 | **53.25** | 3.05 |
| HR78-15 | $74 | **55.50** | 3.26 |
| JR78-15 | $80 | **$60** | 3.44 |
| LR78-15 | $82 | **61.50** | 3.60 |

**No charge for mounting.**
**No trade-in required.**

**Use Penneys convenient Time Payment Plan.**

## Sale 10.99

**Reg. 14.99. JCPenney mufflers.** Replace your old muffler now. Be ready for winter and take advantage of this low, low price. Sizes to fit most American cars. Extra charge for clamps and adapters. Installation extra.

**Sale prices effective thru Sunday.**

## Diagnostic test 15.99

**We'll run up to 98 tests on your car, all in less than an hour. A trained diagnostician will go over the results with you. He can give you an estimate on repairs.**

**(Service not available at Hayward, Southland.)**

**Please call for appointment**

## Service specials. Your choice, 99¢ each

**99¢**
**Shock absorber installation.** We will remove old shock absorber, clean mountings and install new shock absorber (not included).

**99¢**
**Brake adjustment.** We will adjust shoes for total drum contact. Includes inspection.

**99¢**
**Static wheel balance.**

## Sale! $10 off Survivor battery.

## Sale 30.95

**Reg. 40.95. Survivor 60 car battery.** Plenty of power for big cars with lots of power options. Polypropylene case has more room inside, holds more acid, larger plates. 5-year guarantee.* Add $3 if no trade-in.

**Sale prices effective thru Sunday.**

*Should any JCPenney Survivor 60 battery fail (not merely discharge) within 24 months from the date of purchase, return it to Penney's and it will be replaced at no extra charge. After 24 months but prior to 60 months, JCPenney Co. will replace the battery charging only for the period of ownership, based on the current price at the time of return, pro-rated over the stated guarantee period.




## Sale. Power tools.

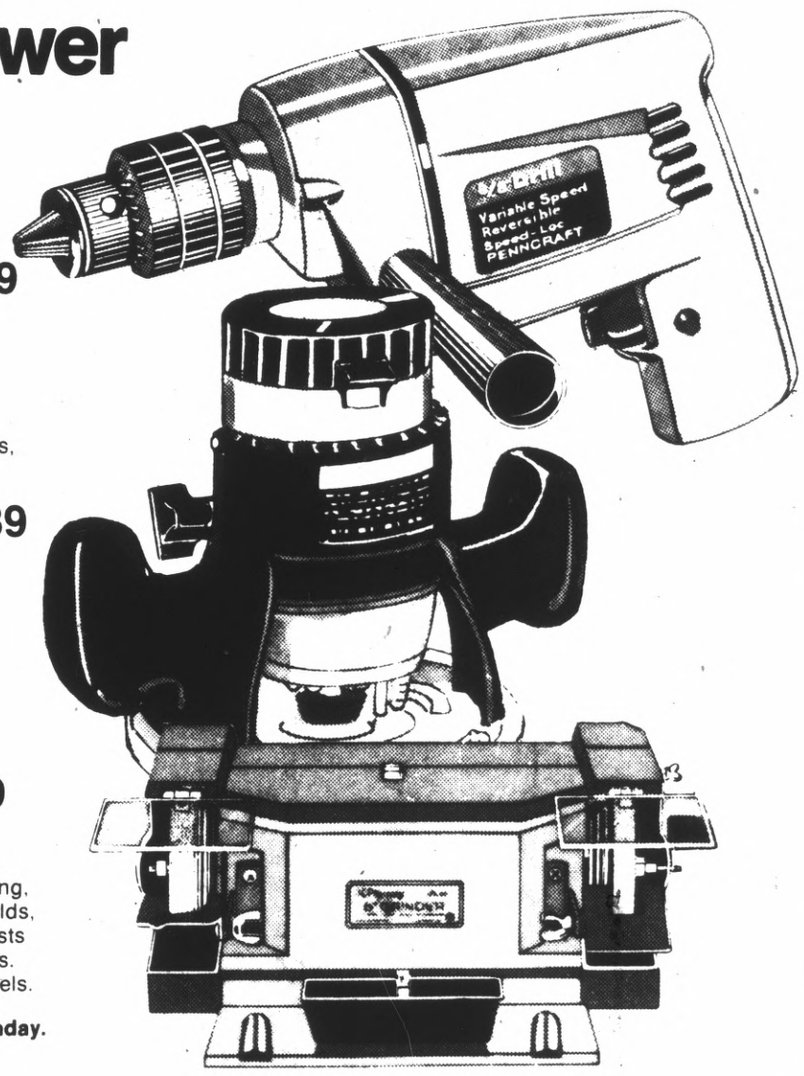


## Sale 23.99

**Reg. 29.99 ⅜" variable speed, reversible drill.** Double reduction gearing for really tough drilling jobs. Reversible for backing out bits, removing screws and bolts.

## Sale 30.39

**Reg. 37.99. ½ horsepower router.** Built-in spindle lock for easy bit changing, eye-shield and wrench included. High impact non-marring base, ball bearing construction.

## Sale 31.99

**Reg. 39.99. 6" bench grinder.** Perfect for sharpening, cleaning, polishing. Adjustable eye shields, removable water tray. Tool rests with built-in sharpening guides. Fine and coarse grinding wheels.

**Sale prices effective thru Sunday.**

## Sale 52.44

**Reg. 69.95. Ultra mini FM stereo radio.** Only 1⅛" high x 5" wide x 6" deep. Slide type balance and tone control, solid state integrated circuitry, stereo indicator light.

## Sale 59.88

**Reg. 74.95. Deluxe 8-track tape deck.** Slide type controls for volume, tone and balance. Tape light, eject button, fast forward control, repeat button. Built-in burglar alarm.

## Sale 74.88

**Reg. 99.95. 8-track tape deck with FM stereo radio.** Slide type balance, volume and tone controls, FM stereo indicator light, manual repeat button. Built-in burglar alarm.

**Sale prices effective thru Sunday.**

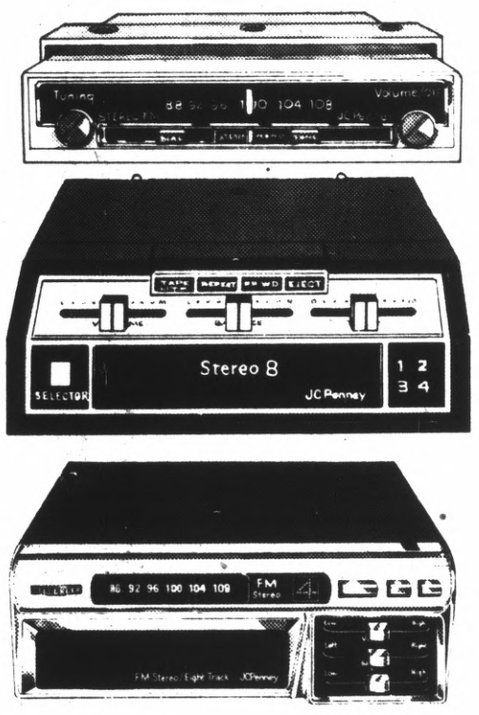

# JCPenney

**Available at all JCPenney Bay Area stores.**

## Save on bed pillows!

**Sale**
**2 for 8.79**

**Reg. 5.50 each. Dacron® polyester fiberfill II bed pillows** have piped edges, polyester/cotton print ticking. Non-allergenic. Machine washable.

Queen size, reg. 6.50, **Sale 2 for 10.49**
King size, reg. 8.50, **Sale 2 for 13.49**

**Sale prices effective thru Sunday.**

## 20% off selected bath towel ensembles.

**Sale**
**2.23**
**bath towel**

**Reg. 2.79. 'Terri-Suede' ...** lush solid color sheared towel of 100% cotton. Hemmed ends. Rich decorator colors.

Hand towel, reg. 1.69, **Sale 1.35**
Washcloth, reg. 99¢, **Sale 79¢**

**Sale prices effective thru Sunday.**
**Use Penneys convenient Time Payment Plan.**

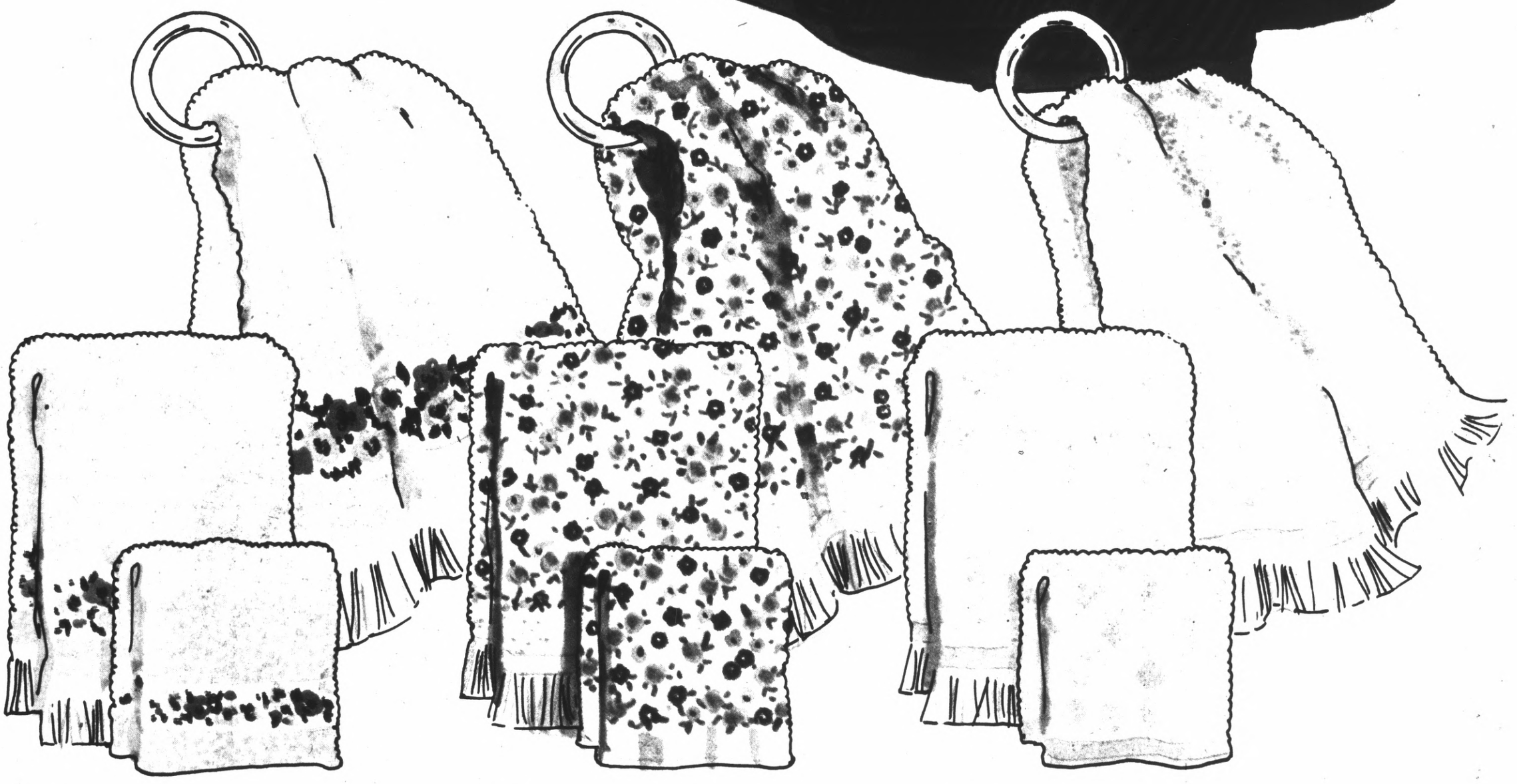

**Sale 2.23** **bath towel**

**Reg. 2.79. 'Pansy Parade' ...** pansy printed border on sheared side of solid-color fringed towel. 86% cotton/14% polyester. Decorator colors.

Hand towel, reg. 1.69, **Sale 1.35**
Washcloth, reg. 99¢, **Sale 79¢**

**Sale $2** **bath towel**

**Reg. 2.50. 'Calico Rose' ...** colorful roses on white background. Sheared cotton with fringed ends. Pretty colors.

Hand towel, reg. 1.50, **Sale 1.20**
Washcloth, reg. 90¢, **Sale 72¢**

**Sale 2.23** **bath towel**

**Reg. 2.79. 'Checkmate' ...** colorful checks on a white background. Unsheared cotton terry for extra absorbency. Fringed ends. Decorator colors.

Hand towel, reg. 1.69, **Sale 1.35**
Washcloth, reg. 99¢, **Sale 79¢**



2937 GAZETTE PRESS, BERKELEY, CALIF.